Fiasco of the Cosmos

Yes, we have no radiation today: Fallen Soviet star seeds clouds of Ottawa confusion as Carter talks tough

Colonist wire services

The truth about the misbehaved Cosmos 954 remained concealed under a thick cloud of confusion Friday. The apparent reason: Senior Ottawa figures were not being kept fully informed of all developments in the satellite scenerio.

On Friday, the top defence official said there was slight chance of finding any radioactive material from the Soviet nuclear-powered satellite that plunged to earth in the Northwest Territories Tuesday. And scientists reported earlier radiation finds in the territories proved false.

Just a day earlier, Defence Minister Barney Danson told reporters that scientists had discovered dangerous levels of radiation in the territories that probably was satellite debris.

Admiral R. H. Falls, chief of Canadian defence staff, told a news conference Friday afternoon that several radioactive readings had been attributed to equipment malfunctions in the frigid Arctic. Others turned out to be merely natural outcroppings of uranium.

But Danson had said he was 90-per-cent sure a piece of the satellite had been found in an uninhabited section of the territories.

According to Falls, "It is unlikely there is anything on the ground." He said that a reading showing a high level of radiation 320 kilometres northeast of Fort Reliance had been pinned to an equipment failure.

The defence chief has admitted he knew in early December that the satellite was carrying a nuclear power package and out of control in orbit. But Danson was not told until Jan. 20 that Cosmos 954 was nuclear-equipped and would possibly pass over Canada out of orbit.

Falls said he didn't tell the minister sooner because "they say he's a busy man."

Military officials now feel the satellite may have burned up in the upper atmosphere, as they first believed. But the search for radioactive particles in a strip of territory running northeast from Great Slave Lake will continue until they are certain. The hunt is expected to be completed by Sunday.

The focus of attention in the search was centred Friday on the Fort Reliance area, at the eastern tip of Great Slave Lake, following detection of a radioactive reading in the lake.

U.S. President Carter says the satellite incident dramatized the lack of safety restrictions on nuclear space devices and he intends to take up that problem with the Russians.

In an interview with visiting editors in Washington, the president said the Soviets might not have told the U.S. all they could about their satellite, but "they probably gave us about what we would have given them."

Meanwhile, Japan has lodged a formal protest with the Soviet Union over the crash of the satellite, demanding that Moscow divulge information about similar satellites. A Russian official promised to pass on the protest to the Soviet government.

Home
TELEPHONE
383-4111
CLASSIFIED
386-2121

The Daily Colonist.

Vancouver Island's leading newspaper since 1858

Cloudy, high 7
Weather Details on Page 2

No. 39 — 120th Year | Victoria, British Columbia, Saturday, January 28, 1978 | 15¢ Daily, 30¢ Sunday

B.C. OPPOSED

Angler fee: LeBlanc backing off

Canadian Press

Federal Fisheries Minister Romeo LeBlanc backed down Friday from his commitment to license B.C.'s salt water sports fishermen, after encountering provincial opposition.

LeBlanc told reporters after a three-hour meeting with B.C. officials led by Sam Bawlf, recreation and conservation minister, that the federal government's previously-stated position was, in fact, "just a proposal put out for discussion."

He said the government is considering other forms of taxes, including a tax on fish landed by commercial fishermen.

The federal minister said in Vancouver on Tuesday, however, he was committed to the plan as a means to recover some of the cost of the five-year, $150-million West Coast salmon enhancement program being embarked upon by the two levels of government.

He said the tax probably would be in line with fresh water licence fees, between $5 and $10 a year for residents and about twice as much for out-of-province visitors.

But LeBlanc said Friday he had "no spiritual hangup" about such a scheme, and was willing to consider other methods of raising funds for the program.

He predicted a formal agreement between the two governments setting into place money-raising methods would be in place within the next couple of months, but it

Page 2—LeBlanc

Airlines seeking 4% hike in fares

Canadian Press

Canada's two major airlines announced Friday they have applied to the federal government for an average increase of four per cent in domestic and U.S. air fares.

The Canadian fare adjustments, subject to government approval, would become effective April 1, and the U.S. fares April 15.

CP Air said in a news release it also had applied for an easing of restrictions on charter-class fares.

Both CP Air and Air Canada cited inflation and rising costs in fuel, airport and landing charges.

CP Air said fare increases would be offset to some degree by cheaper charter-class fares, new inclusive tour packages and elimination of blackout periods on family-plan and senior-citizen fares.

Air Canada said fares from Canada to the U.S. would increase the four per cent plus an additional two-per-cent to make up for currency fluctuations. The increase would also apply to first class, family plan, senior citizen and youth fares.

G. E. Manning, vice-president of marketing for CP Air, said restrictions applying to charter-class fares will be lowered to make them available for all flights longer than 400 miles, compared with the present 700 miles, while the minimum stay required will decrease to one week from 10 days.

Oil, gas boom is spilling west across Rockies

—Colonist photo by Alex Barta

Now that's a *strong* cigarette

Constable Gordon Jenkins of Esquimalt police bought three cartons of Sportsman cigarettes (made by Rothman's) at the PDY store on Esquimalt Road just before Christmas. He and his wife discovered, on smoking some of them, that they contained steel slivers from tip to filter. Rothman's representative Ian Reeve said the slivers — which don't burn and should be harmless although a nuisance — came from a tobacco shredder in the cigarette-making machine. The matter is being further investigated by the company.

● A sale something like Alberta's. Page 7

Clear indications that the current oil and gas boom in Alberta is spilling over the border into this province was shown Friday when Mines and Petroleum Resources Minister James Chabot disclosed that this week's bidding competition for leases boomed to a record total of $67.5 million.

Of this staggering (for B.C.) total, $67.3 million was in tender bonuses and of that figure, nearly $49 million was received for 13 parcels located in the area south of Dawson Creek.

This sector, which is a Rocky Mountain foothills terrain, is an extension of a newly-active area in Alberta, just over the border, called Elmworth-Wapiti. Alberta oil industry men estimate that there may be in excess of 5 trillion cubic feet of gas reserves already achieved in 18 discovery wells completed to date.

Events in Elmworth-Wapiti have been overshadowed by the massive play in the West Pembina area in the past year. However, the Financial Post in a recent edition speculated that the new natural gas star may cause the proposed spur line from the Mackenzie Delta to become unnecessary in filling anticipated gas needs.

Texaco Canada Ltd. has been particularly active in the new Alberta discovery area, as has Canadian Hunter Explorations. Texaco has drilled 25 wells, 12 are potential producers, 10 more are cased, two are still drilling and one has been abandoned.

Imperial Oil Ltd. thinks so

Page 2—Oil, gas

Chabot
. . . $67 million in bids

NDP kicking but oil sands aid approved

OTTAWA (CP) — With New Democrats kicking and screaming all the way, the Commons moved Friday to provide large amounts of consumer money for the Syncrude consortium on the Athabaska oil sands in Alberta.

Then the MPs started work on legislation designed to make sure oil companies use their profits to search for more energy resources in Canada.

New Democrats T.C. Douglas, Les Benjamin and Cyril Symes used such words as disastrous, iniquitous, insulting, betrayal and sellout to describe the legislation dealing with Syncrude.

Douglas (Nanaimo-Cowichan-The Islands), NDP energy critic, received some support from Conservatives when he said the government seeks a blank cheque to use tax money to assist any oil project without reference to Parliament.

But the Conservatives supported the legislation which will assure that Syncrude, a consortium of multinationals and the Alberta and federal governments, will receive the world price for oil — currently more than $15 — once it goes into production.

The legislation will work this way:

Syncrude will charge refineries the world price. The federal government will levy a charge of up to $1 a barrel

Page 2—Syncrude

NO HEROES WELCOME, LAD FIRED

OTTAWA (CP) — Peter Sephton, a 16-year-old Ottawa gas bar attendant who thought he had done his boss a service by fighting off an armed robber last Friday, says he has been fired for being a hero.

Sephton said his mother called the owner and was told he didn't want any heroes in his shop.

Sephton said he had been working a night shift when a man entered carrying what appeared to be a .38 calibre revolver. Sephton, a gun fan, said he realized the weapon was only a pellet pistol and struggled with the man who escaped with only $18 instead of the $800 in the till.

Sephton said he "felt it was his job to protect the store and money."

FINGERTIP SENT BY KIDNAPPERS

PARIS (AP) — Kidnappers of a millionaire Belgian baron have sent the family a handwritten letter, an identification card and the tip of a finger to prove they are holding him, police said Friday.

Officers said the letter and identification card appear to be from Baron Edouard-Jean Empain, abducted Monday in front of his luxury apartment on Paris's chic Avenue Foch.

They added that experts were unable to determine whether the bit of flesh from a left little finger is the baron's.

The letter and identification card were in an envelope left in a baggage deposit at a Paris train station. The bit of flesh, wrapped in gauze, was left in a baggage deposit in another Paris station.

Press reports said a family representative was negotiating with the abductors, who have demanded a ransom variously reported at from $10 million to $20 million. The baron's Empain-Schneider industrial empire, one of the largest in Europe, does $4.5 billion of business a year.

Provinces want clear of post-AIB monitors

OTTAWA (CP) — Provincial finance ministers told Ottawa Friday to water down a proposal to set up a wage and price monitoring agency to take over after mandatory controls start to be lifted in April.

Both Ontario and Quebec told Finance Minister Jean Chretien and other cabinet members that the proposal to let a monitoring agency look into areas of provincial authority, like power and some telephone charges, was unacceptable.

As a result, a government bill to set up a monitoring board that was to come before Parliament next week has been set back. The legislation will not be introduced until after a first minister's meeting here Feb. 13-15 at which time agreement on powers for a board will be sought.

Ontario Treasurer Darcy McKeough said he feared Ottawa was seeking more power for the agency than the Anti-Inflation Board has currently. A federal board will not get authority to look at areas like provincial fees and taxes, some telephone and hydro rates, he added.

Jacques Parizeau, Quebec's finance minister, said it is unacceptable to him to have a federal board pass judgments on wages in the province's public sector or on rates and prices set or regulated by Quebec.

Inside

Space talks needed, say Canada, Japan —Page 3

UBC 'launders' mine firm aid —Page 12

Oak Lake standoff ends quietly —Page 15

Background	5
Bridge	30
Church News	24, 25
Classified	29-42
Comics	28
Crossword	31
Editorials	4
Entertainment	16, 17
Family	20-22
Finance	6, 7
Marine Calendar	17
Names in the News	23
Provincial Court	17
Sports	8-11
Your Good Health	22

Monster that froze a city in its tracks

By DON COLLINS
Colonist Reporter

It started with some light-hearted banter Wednesday night.

"You're going to hate me for this, folks, but two low pressure systems are coming right at us," quipped the girl giving the weather over a London, Ont. radio station.

Early Thursday morning thousands headed for work cursing the unseasonable torrential rain that had suddenly struck the city of 250,000.

Then it happened. The temperature plummeted. The abnormal winds came pounding out of the northwest. And with them, the snow.

By mid-Thursday morning fear had set in as never before in a city and area hardened to the ways of winter storms.

By Friday they started to find the bodies of the victims.

A *Colonist* telephone interview Friday night turned up the bits and pieces — stark tragedy, frustration and even humor — that together added up to what could best be called the Anatomy of a Storm.

London and the small cities and towns scattered around it were not alone in dealing with this sinister and eerie tantrum of winter. But the area serves as perhaps the best example of what life has been like since Thursday morning. By late Friday 11 Ontario deaths had been attributed to the raging storm, no less than seven of them in and around London.

It was all part of the overall storm picture that left thousands stranded and 68 dead in the northern United States.

Those tuned into London's radio station CFPL knew by 6:59 a.m. Thursday that something strange was happening.

"You aren't going to believe this," blurted an announcer. He said the barometric pressure had dropped so sharply that there wasn't even a reading on the barometer. It turned out to be a record.

"All of a sudden the winds started to pick up and the windows in the highrise where I live began to rattle," said *London Free Press* reporter Mary Kehoe. "There was a horrible sound. I remembered what my mother had said about the barometric pressure dropping before the bad tornado in Sarnia years ago, and I was scared."

As she listened to her radio, the temperature dropped from two degrees celsius at 6:59 a.m. to minus four at 7:10 a.m.

"I can watch the mercury dropping in the thermometer," said the announcer.

At 7 a.m. the winds were racing into the city at 60 to 80 kilometres an hour (up to 50 mph). Fifteen minutes later they had reached 115 kilometer, or just about 72 mph.

As Mary Kehoe looked out her window a tall pine tree was beheaded with a loud snap.

By 8 a.m. the temperature, considering the wind-chill factor, was minus 85 celsius. By 8:30 a.m. blinding snow had cut visibility to almost zero.

The temperature had

Page 2—After

After the storm, grisly discoveries in drifts

dropped so quickly that brakes and steering mechanisms in cars, trucks and buses began to break down. School buses filled with children ground to a halt everywhere.

By 11 a.m. 40 city transit buses were stranded, most of them filled with people who remained aboard afraid to step out into the bitter cold and driving snow.

As the day wore on most of the major forms of communications — aside from the phone system — had given up the ghost. The *London Free Press* was unable to put out its Thursday evening editions, as well as both its Friday morning and evening editions. It was the first time the newspaper had failed to come out since missing one edition during a 1975 power failure.

And one after the other, all of the area's many radio stations went off the air — all except CFPL in London. It became a sort of emergency centre, abandoning normal broadcasting to run a continuous open-line operation handling stories and appeals from the public.

Throughout the day city work crews tried to cope with what was happening, but had to quit at 5 p.m., exhausted and overcome by unfair odds.

At noon, only a few hours after the heavy rains, drifting snow had created such havoc that every major intersection was described as a graveyard for cars.

The calls to the lone surviving radio station ("we're the only show in town") began to take on a panic-stricken tone as people asked for help to locate missing relatives and friends.

People who had set out on short trips in cars hadn't been heard from. Fear became the catchword.

And some of Thursday's fears became cold reality on Friday.

By now city police were moving through the streets and highways in personnel carriers belonging to the Royal Canadian Regiment.

From Page 1

"What are we going to find when we get out into the streets and look into those cars?" someone had sobbed in a call to CFPL.

The police soon had the answer. It wasn't a happy one.

First they found a stranded car with the body of a 40-year-old St. Thomas man who had died of carbon-monoxide poisoning.

Then, near Woodstock to the east, they looked into another car stuck in a snowdrift and found three dead adults. With them was a three-year-old girl, still alive.

One of the most grisly discoveries was made at noon. Stuck on a street in the heart of south London was a car with the body of a 52-year-old man. The body was frozen solid. Ironically, the car was only a few hundred feet from a doughnut shop where emergency workers had been going for supplies of hot coffee.

As the armored personnel carriers plied their way through the streets, police sent out an appeal:

"If you notice a big snow drift, start digging into it. It might be a car."

And sometimes it was.

Usually the cars were empty. But when they weren't, the discovery wasn't always a sad one. On a number of occasions police cleared the snow to find people huddled together for warmth in their cars.

While this was going on, the city was plagued with the other major problems that go with a severe storm of this nature.

A Hydro failure had left 20,000 people without power Thursday. By Friday night 3,000 Londoners had completed their second day without power. They were also without bus service during the same interval.

"It wasn't all bad," said one rescue worker. "It has brought out the good side in people.

Men on snowmobiles went on missions of mercy. One found badly-needed baby food formula for a young mother stranded with her infant in a service centre. Others brought insulin for diabetics. A pregnant woman, unable to reach hospital, dropped into the house of a stranger, where a baby was safely delivered in the livingroom.

If the storm brought out the good in people, it also brought out other things.

Workers stranded in plants and offices made out as best they could. Some made out better than others — like the employees trapped from Thursday until Friday in a liquor warehouse that serves the various Ontario Liquor Control Board retail stores in the city.

The lunches they had brought with them Thursday disappeared quickly; so they turned to the liquor stock to sustain them. By Friday someone with a pronounced slur phoned the radio station with an appeal on behalf of his fellow liquor warehouse workers. Would someone please bring food and lots of hot coffee? It was time to think of sobering up.

While it was a bad storm — considered the worst in the history of a city that has "seen the granddaddies of all winter storms," those who tipped their glasses had gone this route many times before.

It was the fourth time this year that army vehicles had to be used to dig the city out of the depths of a mightly winter blow.

There has been another touch of irony to all of this. The latest storm arrived Jan. 26, the same day that a storm crippled the city last year. And it was also on Jan. 26, 1971 when the city found itself in an emergency situation for the same reason.

The forecast for today was another inch to inch and a half of snow.

"No sweat," said one of the survivors of the current blizzard. "What's an inch and a half in a place like this? The bars are still open."

Syncrude

From Page 1

on all oil produced in Canada. The government will compensate the refineries for the difference between the world price and the domestic price; now about $12.75 a barrel.

Harvie Andre (PC—Calgary Centre), his party's energy critic, Walter Baker, Conservative House leader and Gerald Baldwin (PC—Peace River) accepted the legislation.

But they complained that it could be applied to situations other than Syncrude without consent from Parliament. They said their party will insist on amendment during committee consideration.

Douglas, Benjamin (Regina—Lake Centre) and Symes (Sault Ste. Marie), said the government is selling out to the multinationals.

They said such consortium partners as Imperial and Gulf Oil manoeuvred the federal and Alberta governments to put up $800 million in capital and loans to bail out the $2 billion project. Yet the governments got only 30-per-cent interest in the project for all their millions.

The NDP MPs said Great Canadian Oil Sands operates in the Athabasca oil sands at a profit without government assistance.

Benjamin said the federal government should have told the oil companies that if they could not do the job on the oil sands then "get the hell out of the way and we'll do it."

The legislation would have received second reading Friday. But the NDP called for a recorded vote to be held next week.

Debate started on a second bill under which oil company profits will be monitored to make sure that they are used to search for more resources.

Energy Minister Alastair Gillespie said both pieces of legislation are part of the government's aim of making Canada self-reliant in oil.

He said the information gleaned from companies will be kept confidential.

LeBLANC

From Page 1

would not take effect until 1979.

Bawlf said B.C. was very concerned about the adverse affects of a tax on salt water sport fishermen, but he would not state clearly he was opposed to it.

However, Provincial Secretary Grace McCarthy said earlier B.C. was opposed to the plan because it did not feel the benefits would outweigh the disadvantages.

"Well, I suppose there's very little to choose between the words 'concern' and 'opposition' at time," Bawlf said.

He said B.C.'s concern centred on the fairness of the plan, compared with the provincially-administered fresh water licence program.

"I think the difference is our fresh water fishery is virtually 100 per cent sport fishing," said the minister. "In the salt water, only about five per cent of the fish taken are taken by sportsmen. And the issue is, is it fair, is it equitable, and is it going to be manageable to license the salt water sports fishermen? Is it going to be just needless red tape?"

LeBlanc said other methods now are being considered to raise the necessary funds.

"Of course we've been looking at the (increase of) licensing fees of commercial fishermen," he said, "We've been looking at the possibility of a tax on the fish that are landed, to be processed. There are a whole series of ways."

He has also suggested there might be an annual fee placed on all boats used for recreational salt water fishing.

"You know the governments over the years have developed a fair amount of expertise in creating new taxes."

LeBlanc would not say how much of the cost of the program the government felt should be borne by all fishermen, but did say "it would be more than half."

"The commercial and sports fishermen are already benefitting now from anywhere from $50 million to $60 million already spent by the federal government into enhancement projects," he said.

Next year, the minister added, the government plans to spend about $20 million, of which fishermen will contribute no more than $4 million or $5 million.

Oil, gas

From Page 1

highly of its Dawson Creek prospects that on this sale it put up $18.1 million for three drilling reservations in the new key area. Under the terms of a drilling reservations, that company is obliged to drill within two years.

Imperial's total exceeded the entire amount paid into the provincial coffers for all of its oil and gas lease sales in the fiscal year 1974-75.

s. Imperial paid $456 per acre for one of the reservations, which was a record high. The average price of all drilling eeservations was also a record, $185. By comparison, Texaco and Chieftain Development Co. paid $1,574 an acre for 640 acres on the Alberta side last December.

Then, another comparison is that the price went to $20,000 per acre for West Pembina in one Alberta sale last year.

The Weather

Jan. 28, 1978

Mainly cloudy, a few morning showers. Winds light easterly. Friday's precipitation: nil. Sunshine 1 hour 43 minutes. Recorded high and low at Victoria airport 7 and 1. Today's forecast high and low near 7 and near 3. Today's sunrise 7:48, sunset 5:06. Moonrise 10:12 p.m., moonset 9:35 a.m. Sunday outlook: cloudy with sunny periods.

East coast of Vancouver Island — Mainly cloudy, a few morning showers. Winds light easterly. Friday's precipitation: 0.4mm. Recorded high and low at Nanaimo 7 and 2. Forecast high and low 6 to 8 and 2 to 4. Sunday outlook: cloudy with sunny periods.

West coast of Vancouver Island — Cloudy with a few morning showers. Winds light to moderate southerly. Forecast high and low at Tofino 6 to 9 and 2 to 5. Sunday outlook: cloudy with sunny periods.

North coast — Cloudy with a few showers. Winds light to moderate southeasterly. Forecast high and low 4 to 6 except near 0 inland and 2 except -4 inland. Sunday outlook: mainly cloudy, showers along the coast.

READINGS

	Max.	Min.	Precip.
St. John's	12	4	—
Halifax	4	—1	—
Fredericton	2	—4	—
Charlottetown	3	—3	—
Montreal	—5	—8	0.6
Ottawa	—7	—10	—
Toronto	—5	—8	2.6
North Bay	—11	—12	—
Thunder Bay	—8	—17	2.6
Kenora	—17	—23	—
Winnipeg	—22	—31	—
The Pas	—18	—24	—
Churchill	—19	—25	—
Brandon	—23	—35	—
Regina	—25	—30	—
Saskatoon	—25	—36	—
Prince Albert	—20	—38	—
North Battleford	—24	—35	—
Swift Current	—20	—26	0.2
Medicine Hat	—9	—22	—
Lethbridge	—8	—16	4.0
Calgary	—9	—16	2.2
Edmonton	—18	—26	—
Cranbrook	—3	—13	—
Castlegar	—3	—3	0.7
Penticton	5	0	—
Revelstoke	3	—5	0.8
Princeton	2	—6	—
Vancouver	8	2	—
Prince Rupert	3	—5	—
Terrace	—3	—5	—
Stewart	0	—10	—
Port Hardy	5	—2	—
Tofino	7	—1	—
Comox	5	1	—
Prince George	—10	—19	—
Williams Lake	—5	—14	—
Mackenzie	—9	—21	—
Blue River	0	—8	—
Kamloops	2	—3	—
Whitehorse	—13	—27	—
Fort Nelson	—14	—17	0.6
Fort St. John	—11	—16	1.6
Peace River	—13	—23	—
Yellowknife	—25	—31	—
Inuvik	—19	—24	0.2
Seattle	7	2	—
Spokane	0	—1	—
Portland	7	0	—
San Francisco	16	7	—
Los Angeles	24	11	—
Phoenix	23	7	—
Las Vegas	16	2	—
New York	—3	—7	—
Chicago	—13	—16	—
Miami	18	10	—

TIDES AT VICTORIA
(Tides listed are Pacific Standard Time)

	Time H.M.	Ht. Ft.	Time H.M.	Ht. Ft.	Time H.M.	Ht. Ft.	Time H.M.	Ht. Ft.
28	06:20	8.4	12:10	6.2	16:45	7.1	23:45	4.0
29	06:50	8.6	13:10	5.7	18:05	6.6	—	—
30	00:00	4.8	07:05	8.8	14:10	5.1	19:25	6.2
31	00:50	5.6	07:40	8.9	15:25	4.3	23:45	6.4

TIDES AT SOOKE

	Time H.M.	Ht. Ft.	Time H.M.	Ht. Ft.	Time H.M.	Ht. Ft.	Time H.M.	Ht. Ft.
28	05:10	8.4	11:00	6.1	15:35	7.9	22:50	4.1
29	05:35	8.6	11:55	5.8	16:40	7.3	23:05	4.7
30	06:10	8.9	13:05	5.3	18:10	6.8	23:30	5.4
31	06:40	9.2	14:05	4.8	19:50	6.4	23:15	6.0

TIDES AT FULFORD HARBOUR

	Time H.M.	Ht. Ft.	Time H.M.	Ht. Ft.	Time H.M.	Ht. Ft.	Time H.M.	Ht. Ft.
28	00:40	3.8	08:00	11.0	14:10	6.5	19:20	8.5
29	01:15	4.6	08:25	11.0	15:05	5.8	20:30	8.2
30	01:45	5.5	08:50	11.0	15:50	5.1	22:00	8.1
31	02:35	6.6	09:20	11.0	16:45	4.2	23:45	8.4

HELP YOURSELF
to a smooth-running office with forms to fit your needs. We print as few as 50 or as many as 50,000! . . . economically. Call us!
IDEALETTER SERVICES LTD.
2524 Government St. 382-9296
(near Bay St. intersection)

S&H TOYOTA
MUST BE SOLD!
SAVE $200 MORE
(4 ONLY SPECIAL PURCHASE)
'76 PLYMOUTH FURYS
CHOICE OF 4-DOOR SEDANS OR 2-DOOR HARDTOPS
WAS $3995 NOW $3795
('78 Replacement Cost Over $6700)
All with economical 318 V-8 engine, automatic transmission, power steering and brakes, radio, rear defroster. Consider the many trouble-free miles remaining.
S&H TOYOTA
Saunders & Hitchman Ltd.
2040 Cadboro Bay Rd. (Fort at Foul Bay Rd.) 592-2471
dealer licence number D-01751A

Come on out to Cedar Hill . . .
SERVING VICTORIA GARDENERS FOR OVER 25 YEARS!
CHURCH AVE. — NEW CEDAR HILL NURSERY AND GARDEN CENTER — FORMER LOCATION — CEDAR HILL X RD. — SHELBOURNE ST. — OPHIR ST. — CEDAR HILL ROAD
SEEDS!! New stock has just arrived of flowers and vegetables.
LILY BULBS By the famous Jan de Graaff
Stately elegance for your summer garden. Plant 6" deep in well drained soil. 24 varieties. Easy to grow. Winter hardy. Disease resistant. Perennial bulbs. From 1.39 Ea.
JACKSON and PERKINS
Just arrived and ready to plant. Plant the box and all. 30 varieties including many award winners and new introductions for 1978. Beautiful No. grade plants.
From 5.95 each
DORMANT SPRAY HEADQUARTERS
Now's the time to prune and spray your fruit and shade trees. Complete selection of lime sulphur, dormant oil, fixed copper, tree emulsions, pruners, loppers, tank sprayers.
FRUIT TREES
Beautiful 2-year-old Fraser Valley grown fruit trees. We have all your favorites.
From 5.95
GARDEN LIME
Time to apply to your lawn and garden. 40 lb. bag. 1.95
KING SIZE PANSIES
Mixed Roggli Swiss Giants — like pretty faces in your garden? Plant now for early Spring beauty.
Basket Of 5 ..... 95¢
HOUSEPLANTS
DWARF PALMS (Neanthe Bella) 4" pot. Ea. 1.39
SPRENGERI FERNS Beautiful lacy foliage. 4" pot. 89¢
JOHNNY JUMP UPS Basket of 5 ..... 95¢
NURSERY and GARDEN CENTER
Cedar Hill
477-2658
9 to 5:30 DAILY
10 to 5 SUNDAYS
1550 CHURCH AVE. — Half Block West of Shelbourne

NOW! TAKE ADVANTAGE OF THIS
SPECIAL INTRODUCTORY OFFER!
ONCE-IN-A-LIFETIME DIRECT FROM THE FACTORY
LIMITED TIME ONLY! Orders should be postmarked No later than Jan. 31/78.
FROM THE WESTMINSTER CLOCK CO. OF KELOWNA, B.C.
A Dream Come True . . .
If you've ever dreamed of owning a grandfather clock without having to pay $500 or more, this is your chance!
Yes, for only a few days, you can order this 6-foot-tall Grandfather clock direct from our B.C. factory! Traditional cabinetry in a dark walnut finish, with a graceful swinging chime that chimes reliably on the half hour, and counts the full hours, ornamental weights, and the soothing rhythm of the old-fashioned TICK-TOCK you've loved since you were a child.
• EXACTLY AS ILLUSTRATED
• NOT A KIT! THIS IS A FULLY COMPLETED CLOCK although it does come in 3 parts for shipping and handling purposes. Setting-up time is 15-20 minutes.
THIS 6-FT.-TALL GRANDFATHER CLOCK NOW ONLY $129
• The weights are ornamental because the precisely timed spring-driven movement is automatically wound by two D-cell batteries every eight minutes to give you years of worry-free service, while you listen to the tick-tock SOUND of a pendulum clock.
• The flashlight batteries, which also drive the chime, will last a year to 18 months.
• The movement carries a one-year guarantee. Details enclosed with every clock.
• If you are not completely satisfied within two weeks, you may return this clock for a full refund.
MAIL THIS COUPON RIGHT AWAY TO
THE WESTMINSTER CLOCK COMPANY, BOX 120, KELOWNA, B.C.
Phone (604) 769-5268
Please send me one Grandfather Clock as advertised in your special offer.
Enclosed please find:
☐ Cheque ☐ Money Order
for $129 Plus 7% Sales Tax, in total $136.20.
Please Print
Name .....
Address ..... Apt. No. .....
City ..... Province .....
Postal Code .....
I understand I may return this clock for a full refund if not completely satisfied, to the Westminster Clock Co. Ltd., 1305 Industrial Road, Kelowna, B.C.
Simply clip this coupon and mail with your cheque or money order. Please allow 2 to 3 weeks for delivery, which is prepaid

TALKS ON AGAIN

Israel, Egypt make gains

TEL AVIV (AP) — Egyptian and Israeli defence ministers will resume talks early next week in Cairo on plans for Israel's withdrawal from the Sinai peninsula, official sources said Friday.

Sources in Washington said President Anwar Sadat is expected to announce today that he will visit the United States next weekend for talks with President Carter. Israeli Prime Ministe Menachem Begin also is due to visit Washington, but not until late March or early April.

The U.S. sources said quiet mediation has brought Egypt and Israel closer to agreement on a declaration of principles for a settlement. The officials predicted progress on the principles might serve as the glue to patch an Israeli-Egyptian rift opened last week in the dialogue begun by Sadat when he visited Jerusalem last November.

The Washington sources said two provisions now have been basically resolved through assistant state secretary Alfred Atherton and Herman Eilts, the U.S. ambassador in Cairo who has kept Sadat informed of developments.

Israel, in a compromise gesture, has agreed to acknowledge that Palestinians living on the West Bank of the Jordan River and in Gaza should have a voice in the "determination" of their future, the sources said.

Egypt is understood to have accepted wording that calls for Israeli withdrawal from these and other occupied territories—but without specifying total withdrawal.

Jamieson talks with Fukuda —AP

Satellite talks needed Canada, Japan agree

TOKYO (CP) — Canada and Japan have agreed there is urgent need for international discussions on the radiation risks of nuclear-power satellites, External Affairs Minister Don Jamieson said today.

He discussed the disintegration of the Soviet satellite over Canada with Japanese Prime Minister Takeo Fukuda and they agreed talks must be initiated, either in United Nations forums or in the uranium suppliers' club in London of which both Canada and the Soviet Union are members.

When the United States informed Canada last week that the satellite was in trouble and might fall, the initial view was that it might land in the Pacific Ocean but the Russians had no idea then where it might land, Jamieson said.

He and his party leave for Peking Sunday after a sightseeing weekend following four days of formal talks with Japanese ministers.

Jamieson told reporters he will advise Chinese leaders next week that the United States is anxious to broaden relations with China.

He discussed the issue with U.S. Vice-President Walter Mondale in Ottawa last week. While Jamieson will not be carrying any formal Washington message to Peking, he will discuss the U.S. issue with Chinese Foreign Minister Huang Hua.

He said that Mondale had not discouraged him from advising Chinese leaders that Washington would like further improvement in relations.

Jamieson also will be discussing the Japanese desire to complete a peace treaty with China.

The Chinese are concerned over Soviet military strength. Jamieson said he will tell the Chinese that President Carter, while seeking a policy of detente with Russia, will continue to support a strong North Atlantic Treaty Organization, which Ottawa also supports.

On international trade, Jamieson said Canada and Japan agreed there is a need to work for greater freedom in world trade.

"The talks with the prime minister and other ministers have been very productive," he said.

Island Saw Co.
617 Chatham Street 385-5500

Bold aircraft rescue — by cars and rope

MELBOURNE (AP) — Two cars with a rope stretched between them brought a crippled light plane with six persons aboard down to safety today at Orange, in southeast Australia.

The rope yanked the plane's faulty nose wheel into position so pilot Ewan Simpson could land.

When Simpson radioed that he couldn't lock the nose wheel into the landing position, the owner of the plane, Max Hazelton, organized two cars on the airstrip with a rope strung between them.

Twice the rope did not hook behind the wheel. On the third try, with the two cars accelerating to more than 130 kilometres an hour, the rope pulled the wheel into the locked position.

CHILDREN'S MATINEES
GENERAL
SATURDAY ONLY
AT 2:00 P.M.
ALL SEATS/ALL AGES $1.00

PROGRAMME: 2 HOURS
TOWNE 382-5922 DOUGLAS AT HUMBOLDT

Black quits parley

SALISBURY (AP) — Black nationalist leader Bishop Abel Muzorewa walked away Friday from negotiations aimed at setting up black-majority rule in Rhodesia. He said he was insulted by white delegates but sources from other black delegations said he was being "over-dramatic."

The sources called the walkout more of a setback than a breakdown in the talks.

Muzorewa, president of the African National Council, said in a statement that white negotiators used "abusive language which triggered off our walkout."

A source in Rhodesia's white-minority government said Muzorewa's delegation had rightly been accused of "lies and deceit."

Abel Rumano, publicity secretary for Rev. Ndabaningi Sithole, one of the black leaders, said the dispute was over separate white and black voters' rolls already agreed upon.

Muzorewa apparently changed his mind and wanted one roll for all races, Rumano said.

Forty die in clashes

TUNIS (AP) — Street clashes that raged in Tunisia's major cities killed at least 40 persons and injured 325 during an anti-government strike Thursday, the interior ministry announced (In Brussels, Belgium, the International Confederation of Free Trade Unions said its reports indicated at least 100 persons, most of them civilians, were killed.

ELECTION ISSUE '78

Don't let anyone tell you this isn't a key election issue

You DO have a right to know where your federal candidate stands on abortion...
You DO have a right to know how your federal candidate answers these questions because pro-life voters are only going to vote for candidates who say yes.

1. If elected, will you work towards amending the criminal code to recognize the civil rights of children conceived but not yet born and to provide them with the same legal protection as anyone else?

2. If elected, will you work towards stopping government funding of any agency that directly or indirectly counsels women to have abortions or engages in abortion referrals?

An unwanted pregnancy may seem a disaster. The problem may seem enormous. But a civilized society does not solve problems by killing people. It finds a positive solution.

COALITION FOR LIFE

3863 WEST 11th AVENUE
VANCOUVER, B.C. V6R 2K8

STANDARD FURNITURE
IMPORT SHOP
SPECIAL JANUARY CLEARANCE PRICES!

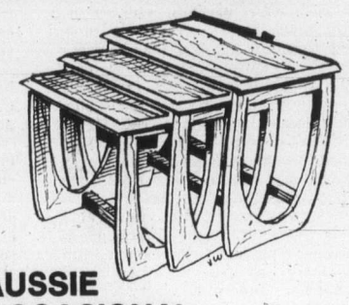

AUSSIE OCCASIONAL TABLES
Now is your chance to get a set of tables in warm teak. Check the quality then compare prices.
End table 22x15x18 39.00 Coffee Table 54x20x16 59.00
NEST OF TABLES 69.00

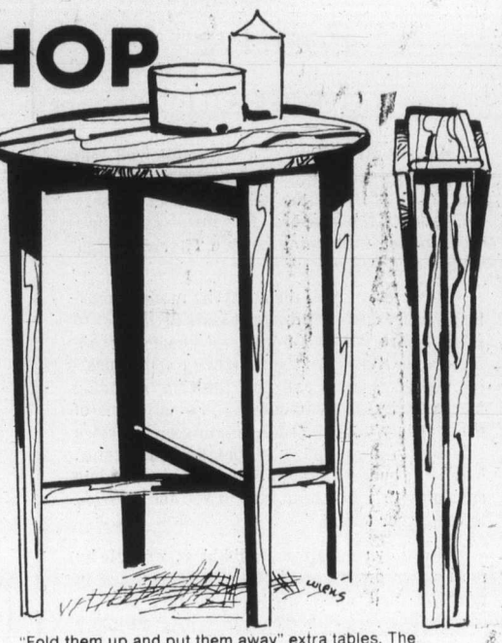

"Fold them up and put them away" extra tables. The answer to the old fashioned TV tray. 15" in diameter. 18" high. Made in Teakwood, of course.
each 19.00

Another extra teak table — quite suitable as an end table, or take the top off and use it as a serving tray. 18" in diameter, 18" high.
Only 24.00

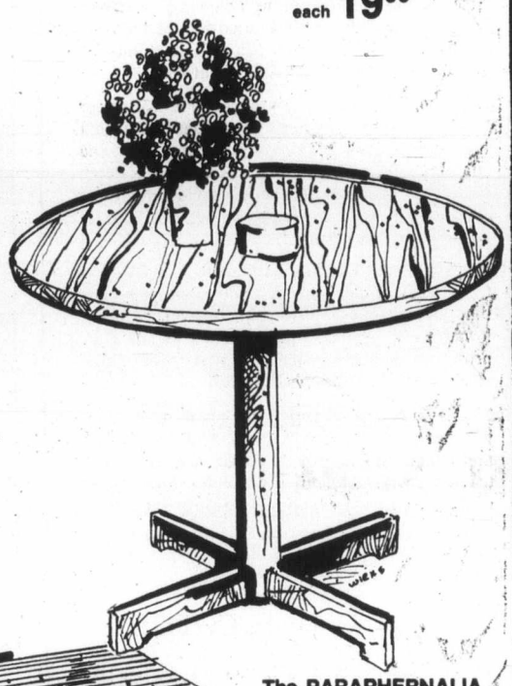

The PARAPHERNALIA TABLE in TEAK
Solid teak base. 20" in diameter, 15" high. Looks great!
Only 25.00

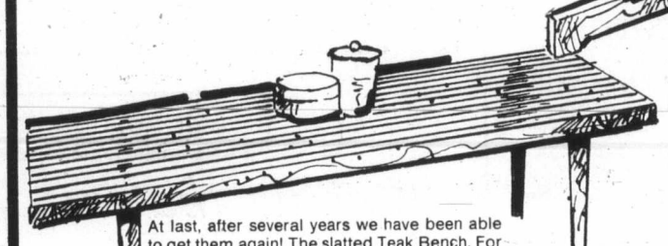

At last, after several years we have been able to get them again! The slatted Teak Bench. For window seats, ideal for the indoor gardeners, flowerpots. Comes in the following two sizes:
60" long, 18" wide, 15" high 59.00
48" long, 18" wide, 15" high 49.00

A dandy Plant Stand or extra Fold-a-way Table. Teak with bamboo design legs. 21"x31"x18" high.
Only 29.00

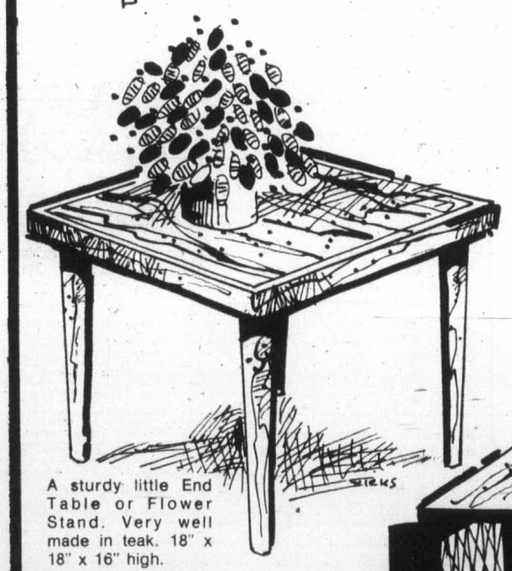

A sturdy little End Table or Flower Stand. Very well made in teak. 18" x 18" x 16" high.
Only 25.00

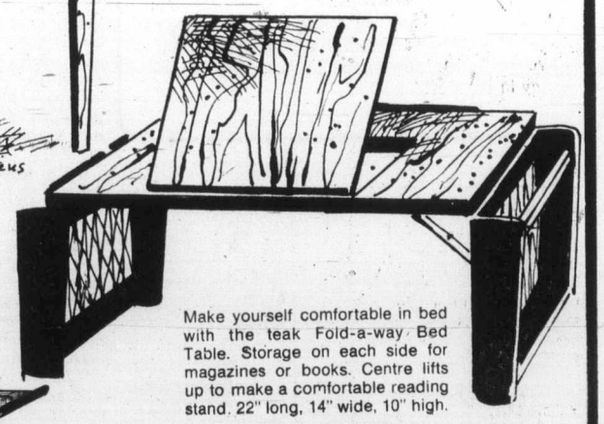

Make yourself comfortable in bed with the teak Fold-a-way Bed Table. Storage on each side for magazines or books. Centre lifts up to make a comfortable reading stand. 22" long, 14" wide, 10" high.
Only 39.00

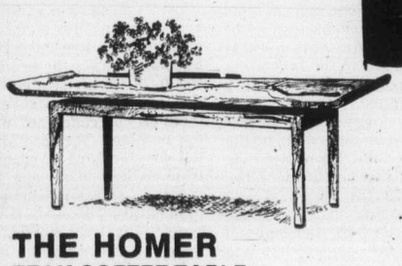

THE HOMER
TEAK COFFEE TABLE
Elegant and produced by craftsmen. 18" wide in three sizes.
48" long 65.00 51" long 79.00
57" long 89.00

737 YATES STREET
• FREE DELIVERY
• EASY CREDIT TERMS
CHARGEX VISA master charge
382-5111 Downtown
1-27

Colonist

Comment

SATURDAY, JANUARY 28, 1978

Positive direction

PREMIER BENNETT'S much-publicized television address on the state of the province turned out to be rigidly staged, professionally presented, optimistic, purposeful, forceful — and repetitive. In fact, everything he said Thursday night he has said before.

However, most of the points he made, particularly those covering the proposals he intends to place before the first ministers' economic conference in Ottawa next month, are worth repeating. Briefly, they call for limiting spending increases by governments to one per cent of the economy's growth rate, relating civil service salaries to those paid in the private sector, balancing budgets under a five-year plan, ending subsidies to inefficient industries and moving toward freer trade.

Certainly such aims should be acceptable by most other provinces. But their acceptance in principle and their adoption in fact are, of course, two very different things. A good many traditional political practices now followed by both the federal and provincial governments would have to be sacrificed before the goals Mr. Bennett has set could be achieved. Further, governments have been known before today to publicly pledge themselves to certain principles and then promptly forget all about them.

Who, for instance, can forget Prime Minister Trudeau's major promise in August 1969 to cut the federal civil service by 10 per cent and substantially reduce Ottawa spending? From that date to this, Mr. Trudeau's government has *increased* its civil service by 45 per cent and its spending by 201 per cent.

Nor do such things happen just in Ottawa. Only the other day — despite our premier's view that government employees' salaries should follow those in private industry — a senior B.C. provincial public service post was filled which carried with it a salary of $80,000.

Nevertheless Premier Bennett is to be congratulated in defining a positive direction for this country to follow — a direction, which if travelled with determination, could lead Canadians back to the economic stability they once enjoyed.

Morbid records

WHEN THE INTERNATIONAL statistics for the number of man-days lost through strikes and lock-outs in 1976 were consolidated and confirmed in the latter part of 1977, Canada came out top of the list with a record average loss of 2.27 days per year per worker. At that time *The Daily Colonist* somewhat unkindly remarked that at last we Canadians had found something we were really good at doing.

For reasons unknown, the 1977 statistics are being moved ahead much more rapidly this year. Although all the nitty-gritties have not yet come to light, there is sufficient factual material availiable to indicate that Canada is no longer world champion of this event. In fact, if preliminary reports can be believed, we probably will stand no better than fifth or even sixth on the list, with Britain, Japan, Ireland and Australia romping home well ahead of us.

Most recent indications are that Canada's lost man-days through strikes and lock-outs in 1977 will be down by as much as two-thirds from the previous year.

However, for morbid buffs of reverse records, all is not lost. Canada, they will be happy to hear, still maintains an almost unchallengeable lead in many other areas. For instance, we still run the largest foreign debt in the Western world, we still lead the United States in our national deficit on a per capita basis and we still have the fastest growing and highest paid bureacracy in the world.

Edward Carrigan

What happens when the money flows in

TORONTO — Management of the Canadian economy for the past three decades has been the least inspiring of all major industrial powers and Canadians should have the humility to learn from other nations.

One nation whose economic performance has strongly out-distanced that of Canada is West Germany.

While Canada is the world's greatest debtor nation, West Germany is a major creditor nation. While Canada is the world's greatest importer of capital, West Germany is a major capital exporter. While 60 per cent of Canada's private industrial structure is under non-resident ownership, with all the costs which external control entails, West Germany has less than five per cent of its industry under foreign control. Its direct investment in foreign nations is much greater than the foreign investment in its own industries.

West Germany's economy is sustained by huge engineering, machinery and chemical industries whose ability to sell in foreign markets has not been inhibited by repeated rises in the value of the mark. Through circumstances and sound judgment, it has not been engaged in the futile job of trying to manage a modern economy on the strength of natural resource exports.

The effectiveness of West German economic strategy is illustrated by the reduction that the government bank, the Bundesbank, has made in the bank rate, the interest rate on which other interest rates are based, to three per cent from 3.5 per cent. At the same time, the prime lending rate was cut from four per cent to 3.5 per cent. The prime lending rate is the interest rate charged by banks on loans to their most reliable customers.

While the West German bank rate is now at three per cent, the Canadian bank rate is more than twice as high at 7.5 per cent and the Canadian prime lending rate is 8.25 per cent. The gaping discrepancy defines the difference between a nation trying to discourage capital inflows and a nation whose interest rates are attuned to encouraging capital inflows.

By keeping interest rates low, it is hoped to provide foreign holders of capital with less incentive to send their money to West Germany.

The West Germans, having learned to administer a successful, sophisticated industrial economy, are under no innocent delusion that the importation of capital represents an accretion of economic strength. Foreign debt represents a liability, an external claim upon resources which drains away current income.

At the end of the Second World War, Canada was the world's fourth greatest industrial power, with the world's second largest automotive industry and world-scale industries in shipbuilding, aircraft, electronics, machine tools, optical instruments and nuclear energy. West Germany, by contrast, had suffered the devastation of many industries and the loss of many others in East Germany and the territories occupied by Poland and the Soviet Union.

The Canadian government allowed many of Canada's new manufacturing industries to be run into the ground, while it showered lavish fiscal privileges on firms developing natural resources. Instead of helping Canada to become a net exporter of capital, which the nation's domestic conditions justified — and virtually cried aloud for — it encouraged the massive importation of capital heedless of the costs thereby imposed on the Canadian economy.

It understates the truth to describe this policy as short-sighted. One of the more conspicuous costs of encouraging capital inflows is that interest rates must be kept higher than those prevailing in the nations from which capital is drawn in order to make it worth the while of foreign investors to send their money to Canada. The costs of this practice over 30 years have been heavy.

It is difficult for Canadian capital-intensive industries, such as chemicals and pulp and paper, which by their very nature are hurt by the high costs of capital, to compete effectively with firms in other nations whose capital costs are much lower.

How can Canadian industries paying a prime interest rate of 8.25 per cent compete with rivals in West Germany paying a prime interest rate of 3.5 per cent, notably when West German industries have generous tax provisions for investment and heavy subsidies for research work and direct investment? Canadian industries often cannot compete well, owing to burdensome interest rates.

As our government gropes its way to some form of economic recovery program, the item which should be at the top of its list is a large reduction in the bank rate.

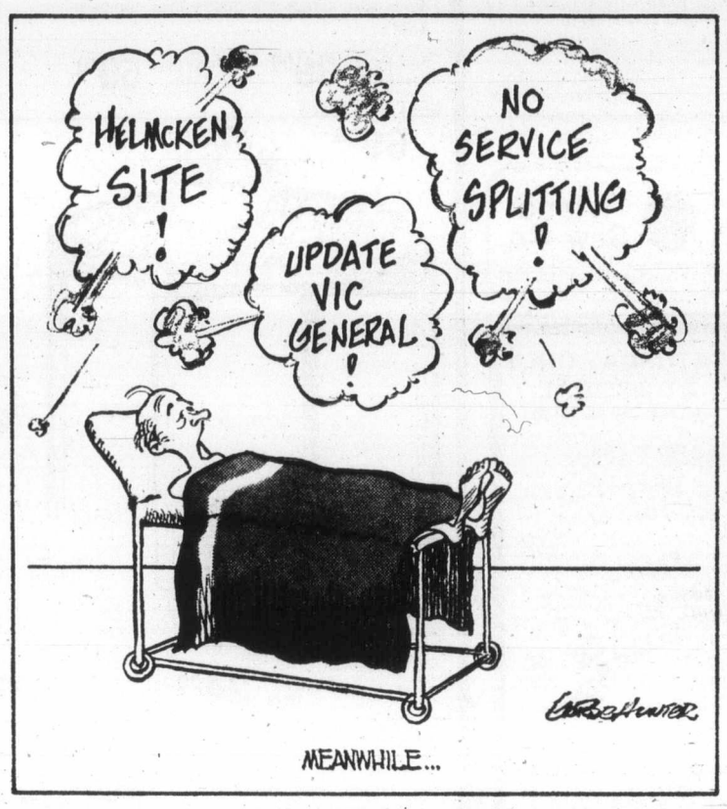

Marquis Childs

Waging the anti-trust war is perpetual paper-chase

WASHINGTON — Talk with anyone in this administration from President Carter on down and you will get a sad story of how heavily the unhappy inheritance of the past weighs on the troubled present.

Watergate, the misdeeds of the CIA, the FBI, the staggering national debt, the rising tide of costly imported oil, this is only a fraction of the grievances that the Carterites after a year in office trace back to the Johnson, Nixon and Ford heritage.

Hardly anyone on the team is more afflicted by this weight than Attorney General Griffin B. Bell, and with good reason. This outwardly genial Georgian must cope with past "black bag" transgressions of the FBI without destroying morale in the agency.

Bell's biggest struggle is with the scope of the Department of Justice in the major field of anti-trust. Is the prosecution of giant conglomerates a dead letter, a fading memory of an era long gone?

If the answer is yes, then the giants continue to hold their dominant position in the market place, with all that this means to the economics and politics of America nearing the 21st century.

Bell is well aware of how overwhelming are the obstacles in anti-trust prosecution under the methods of the past. In the projected suit against American Telephone and Telegraph, the giant of giants, the company has said it will take 10 years to gather the documents to respond to a suit.

Since 1969, the government has been presenting its case against International Business Machines and IBM has submitted a list of 400 witnesses to be called in answering the anti-trust charge.

"I wouldn't want to say it's dead, but you're noticed that I've changed the whole policy," Bell told this reporter. "I have started in not only to say we've got to have big cases, but we've got to find a way to handle big cases.

"The big anti-trust problems are in the big cases. And one area completely untouched in the past has been the shared monopoly case which we are now getting into."

Bell is forming a commission made up of six members of Congress, five members named at large, the head of the anti-trust division in Justice and one other government official concerned with the problem. This presidential commission will concentrate on how to try the big cases and on exemptions and immunities. The study is expected to take six months.

Under the present approach, the goal is "discovery" which opens the way to an endless paper-chase down the corridors of corporate power. Bell points out that in the oil case brought by the Federal Trade Commission, Exxon said the company had been called on to produce 78 million documents.

"The Federal Rules of Civil Procedure were put in to make it easier to discover the truth, but they are so wide-ranging you never finish.

"It's a simple thing: The rules provide you discover as to matters. We're trying to get that changed to 'discover as to issues,' which means the judge has to, in the inception of the case, define the issues and then discovery will be limited to those issues."

In a speech to the anti-trust section of the American Bar Association, Bell said it might be necessary to move the major cases into Congress for resolution; that the courts seemed incapable of handling them.

The reaction, according to the attorney general, was a roar like that of a freight train. The lawyers didn't like it one bit.

"Well, I said later I was trying to get their attention and I got their attention. You're got to take charge of these big cases and stay on top of them from the first day."

Talking of abuses within the FBI, such as those that have been disclosed, Bell says that with an agency of 20,000 you can't ever be sure. You would have to appoint another 20,000 to keep watch on those in office.

"Something could be going on that you don't know about. I don't believe it's going on. I'm thinking about putting out an 'all-points bulletin' of some sort, under my name, just to make certain in some dramatic way, if I can. I'm thinking about it right now."

Political collapse in Italy like prelude to Mussolini

By JOSEPH C. HARSCH
Christian Science Monitor

No one, literally, really wants the Communists in the government of Italy. That includes Italian Communist Party leader Enrico Berlinguer.

But hardly anyone any longer seems to know how Italy can be governed without the Communists in the government. And this also includes Mr. Berlinguer.

The Italian political situation at the time of this writing is bad and heading towards worse. There is widespread industrial unrest, terror in the streets, rampant criminality, breakdown of law and order, and a resigned government that appeared to have lost all real ability to control anything.

The present condition is too much like Italy in 1922 when similar political and economic collapse led to fascism and the rule of Benito Mussolini. The memory of that denouement in 1922 is precisely why Mr. Berlinguer is reluctant to join in a coalition government. It could trigger a right-wing coup d'etat leading to civil war and perhaps back to fascism.

The truth of the matter is that there are two great political forces in Italy today — the Roman Catholic community and the Communist Party. Each represents about a third of the political power. The remaining third is fragmented all over the political spectrum from radical left to radical right.

In theory, the Communists are only waiting for the time when they can take over entire control of the government and usher in a Communist era in Italy. In practice, this certainly would mean civil war and, even if they could win that war, which is problematic, a disastrous economic condition. The Vatican is a major source of revenue to the Italian state. If communism took the country what would the Vatican do?

Even if the Communists could negotiate a concordat with the Vatican, which would certainly not be easy, there would be a falling off in the flow of tourists and funds from the outside non-Communist world to Italy. Italy could go bankrupt and communism would get a black eye from economic failure.

There was much hope from the compromise formula devised last July. Under it the Christian Democrats governed within limits of tolerance set up by the Communists from the outside. The Communists were not in the government, but they refrained by agreement from bringing it down. It gave the Communists a vote, but they remained outside and not directly responsible.

The July formula seemed to be working, for a time. But then the Christian Democrats failed to generate new jobs fast enough to satisfy the rank and file of labor. Had the Communists continued to tolerate the government of the day, they faced the loss of the confidence and support of the left wing of the working classes. And what would be left of the Communist Party in Italy were it to be deserted by the proletariat?

So Mr. Berlinguer was forced to issue a demand for a coalition government in which the Communists would have to share both the decisions of the government and responsibility for the results.

But what happens to the Communist Party which joins in a coalition just like any other bourgeois political party? Can it remain in control of the left wing in the political spectrum while in government with Christian Democrats?

All Mr. Carter in Washington dares really to do is to pray. The chances are that this time Italy will have to work out its own political future and Washington will have to learn to live with whatever comes of it.

Reactor designs dividing cabinet

By NIGEL HAWKES
The London Observer

LONDON — The British government is in the middle of an embarrassing split over nuclear power policy.

Assailed by a series of press leaks about the split, and derided by the Conservative Opposition in Parliament, the Callaghan cabinet in the next few weeks is faced with the difficult job of coming up with a policy all its members can support.

The division is over what sort of reactor Britain should build over the next 10 years. The two contenders are the advanced gas-cooled reactor (AGR), British-designed, expensive to build and unproven in operation, and the pressurized water reactor (PWR), originally designed by Westinghouse in the United States.

Proponents of the PWR say that it is everything the AGR is not: easy to build, with a proven record around the world, the best-seller among nuclear systems. Without it, they say, Britain will be left in a technological *cul de sac*, pursuing a system (the AGR) which nobody else wants.

This is not the first time that Britain has been urged to abandon its own nuclear systems in favor of the PWR. The last attempt came in 1974, when a powerful group of industrialists led by Sir Arnold Weinstock of the General Electric Company (no relation to the American company of the same name) attempted to swing the cabinet behind their view.

They failed, chiefly because of uncertainties about the safety systems of the PWR, and the government opted instead for yet another system, the British-designed Steam Generating Heavy Water reactor (SGHWR).

But that was a short-lived triumph for the buy-British brigade. Before a single order for the SGHWR could be placed, detailed design and safety studies had effectively ruled it out. By 1976 it was a dead duck.

Ever since then the government has been trying to define a fresh policy. The most likely outcome, urged by the National Nuclear Corporation, is to build both the AGR and the PWR, and thereby keep options open on both systems.

In any case, the AGR plus PWR option has yet to carry the cabinet. The main opponent of the PWR is Tony Benn, the energy secretary, who is strongly suspected of harboring anti-nuclear thoughts, but who is prepared to go along with a modest AGR program because the reactor is British and ordering it would not bring on his head the furies of the environmentalist movement. (It is a curious fact about British environmentalists that while the PWR is regarded with extreme disfavor, the AGR is regarded as almost benign).

In order to accommodate Benn, the cabinet came up with a policy which would involve ordering two AGRs now, plus a very vague commitment — really no more than a design contract — for a PWR which might be built in the 1980s. Even this watered-down verson of the AGR plus PWR plan was too much for Benn to swallow.

Hence the split, first reported in *The Observer* much to the cabinet's chagrin, and since gleefully seized on by the Opposition. Benn, prompted by Prime Minister James Callaghan, is now to have a further round of talks with the nuclear industry, the electrical utilities, the Atomic Energy Authority and others, in an attempt to resolve the impasse.

The Daily Colonist.

1858 1978

Published every morning except Monday by The Colonist Publishers at 2621 Douglas Street, Victoria, B.C. V8W 3N4, a division of C. P. Publications (Western) Limited. Second class mail registration number 0516. All undelivered copies or any notices respecting changes of address are to be sent to the above address. Member Audit Bureau of Circulation.

RICHARD BOWER
PUBLISHER AND EDITOR-IN-CHIEF

LLOYD BAKER
ASSOCIATE EDITOR

FRED BARNES
MANAGING EDITOR

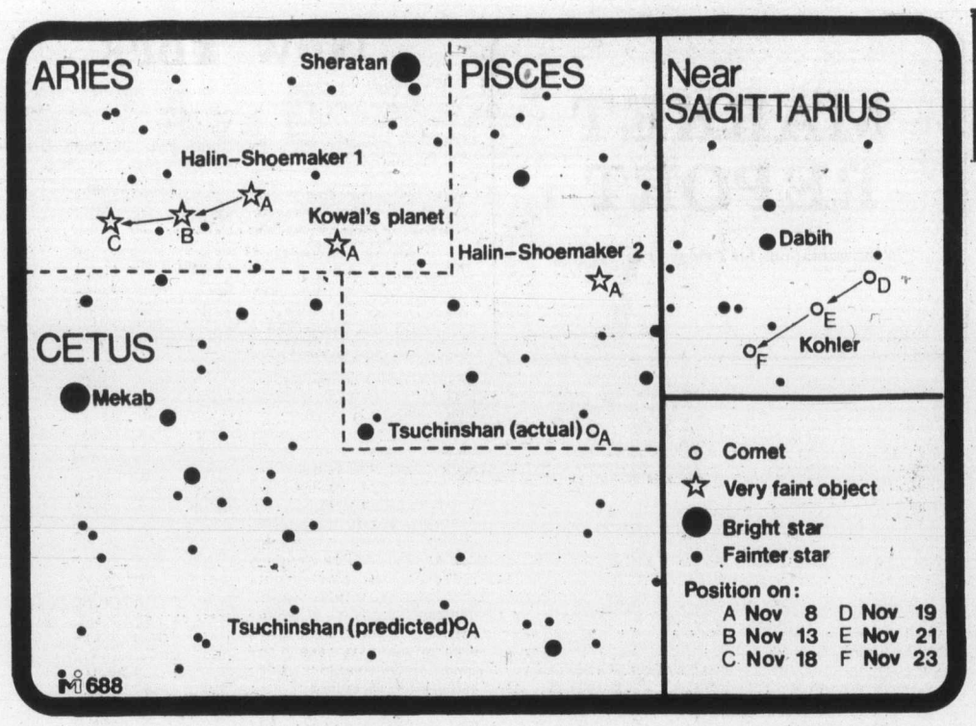

Sky patrols discover planet photographed 37 years ago

A new planet that was photographed 37 years ago and several times afterwards and yet remained unspotted on the plates has now finally been recognized with the help of the Mount Palomar telescope in the U.S. and an amateur astronomer. It has a diametre of 500 miles.

By GEOFFREY HUGH LINDOP
Colonist-Gemini Service

It is a romantic notion that astronomers spend hours peering through large telescopes in an attempt to discover the odd comet, methodically remembering the star patterns in an attempt to spot a newcomer to the skies.

True, the British amateur astronomer George Alcock, who discovered three comets, could immediately identify at least 30,000 stars, but most professional astronomers content themselves by taking photographs of certain areas of the sky, and spotting new comets or asteroids in the luxury of their centrally-heated offices.

Such photographic sky patrols are now becoming standard practice among amateur astronomers as well and lead to some unusual results. For instance, Dr. T. Gehrels, using the 48-inch (122 cm) Schmidt telescope at Mount Palomar, in the U.S, took a number of photographs of the sky during October 1960 and over several years 2,000 asteroids were discovered on the plates.

Using the same telescope last October 18, Charles Kowal took another photograph on which he discovered an object. A second photograph taken the next night revealed that the object was a very slow moving planet.

After searching back through recent photographs he found Gehrels had also photographed the new planet, on October 11, again using the Schmidt telescope. Being much fainter, it had escaped Gehrels' attention.

Indeed, Kowal himself photographed the planet as long ago as 1969 and, although it was then about the same brightness as the discovery plate, he did not notice it.

In the 1950's, the 200-inch telescope at Mount Palomar, conducted a photographic survey of the entire sky. It was logical, therefore, to see if Kowal's planet was recorded on that survey.

Sure enough, it was located on a plate exposed on August 23, 1952. A similar survey at Bloemfontein, South Africa, recorded the planet twice, on March 8, 1943 and as long ago as January 23, 1941, when the planet was about eight times brighter than when Kowal discovered it. It seems incredible nobody noticed it before.

The planet's orbit has been computed from these observations by J. G. Williams, of the Jet Propulsion Laboratory, from where the American planetary probes, such as Viking and Voyager are controlled; and also by Brian Marsden, of the Smithsonian Astrophysical Observatory. Marsden is one of the worlds leading authorities on comets.

It seems that the planet approached closest to the sun in 1945 and also in 1895, although researchers have found no reference to a possible sighting in 1895. This may at first sight seem a long shot, but at least four asteroids were discovered in that year, as faint, or fainter that Kowal's planet.

Kowal's planet is recognized to be an asteroid, and carried the official designation 1977UP. As an asteroid, however, it is a truly remarkable specimen.

Asteroids are generally reckoned to lie between the orbits of Jupiter and Mars — but this refers to the *average* distances from the sun.

Ten asteroids are known to approach the sun closer than the earth — and the most famous being asteroid Icarus, which at its closest can be only 19 million miles (30 million km) from the sun — well within the orbit of Mercury.

It is named after the legendary character from Greek mythology, who, having made himself wings of wax and feathers, flew too close to the sun, melting the wax and falling to his death. No such fate befalls the asteroid, however, as it continues in its 407-day orbit, taking it well beyond the orbit of Mars.

At the other end of the scale, 10 asteroids are known that pass beyond the orbit of Jupiter. The most remarkable is Hidalgo, which even passes Saturn's orbit.

Hidalgo was discovered in 1920 by Baade at Bergedorf. It is 10 miles (16 km) in diameter, and at its closest to the sun is 186 million miles (298 million km) away — just beyond Mars. Hidalgo has a "year" of 14 earth-years, the longest such period for any asteroid — apart that is, from Kowal's planet.

Kowal's planet is unique in having a "year" of nearly 50 earth-years. This length of time is a reflection of the tremendous distance between this planet and the sun. Lying between the orbits of Saturn and Uranus, at an average distance from the sun, of 1,900 million miles (2,100 million km) the planet is strongly influenced by the gravitational pull of Jupiter, Saturn and Uranus.

Present estimates put the diameter of the newly discovered planet at 500 miles (800 kilometres). Only Ceres, 478 miles diameter, is larger.

Kowal was so surprised at the uniqueness of the planet he discovered that he did not know whether to call it an asteroid or the tenth planet of the solar system.

What then is the difference between a planet and an asteroid?

The most obvious criterion is one of size. The smallest proper planet is Mercury. Its diameter is nearly 3,000 miles (5,000 kilmetres) — ten times larger than Pallas or Vesta, or Kowals' planet.

There is, however, a more fundamental difference between asteroids and planets. The planets are not arranged haphazardly throughout the solar system. Venus, for instance is roughly 1½ times further than Venus, and so on.

In the 18th century it was realized that instead of one major planet orbiting the sun between Mars and Jupiter, there was a whole host of minor planets — or asteroids. It is debatable as to whether these planetary fragments are a planet that failed to form due to tide rising forces of Jupiter and Mars, or whether the asteroids are the debris from a planet, that for some reason, exploded.

An interesting aspect of asteroids is that those approaching close enough to be examined from earth are not spherical, but something like a rugby ball. Some astronomers argue that this shape is more characteristic of a fragment of an exploded planet than from a world that never formed. We must await a space probe to land on one of these tiny worlds before we will find out for sure which theory is correct.

What are the chances of finding more planets like Kowal's planet? In 1981 or 1982 a giant telescope will be carried into orbit by the American Space Shuttle. It will operate automatically from its orbit sending back pictures to earth.

The telescope, with a primary mirror 94 inches (2.4 metres) in diameter will be able to resolve objects as small as 2 miles (3 km) on Jupiter, or 17 miles (28 km) on the surface of Pluto. Using such an instrument Kowal's planet, and any other asteroid in deep space, should stand out like a beacon.

Caution essential in space quest

By GARRY FAIRBAIRN From Washington

The fiery doom of Cosmos 954, the Soviet nuclear-powered satellite that disintegrated over northern Canada this week, emphasizes the need for caution in man's initial forays into space.

In the wake of the accident, new attention is being focussed on the adequacy of existing safeguards for orbital devices and restrictions on military use of satellites.

At the same time, there are indications that the immediate importance of the incident may have been exaggerated, perhaps unduly alarming an unprepared public.

Part of the extensive attention devoted to the incident was doubtless due to the inherent drama and interest of the episode: a lone RCMP constable on the southern shore of Great Slave Lake watching "a white ball of fire" while thousands of miles away serious men staff a crisis desk in the U.S. capital.

Much of the attention given the incident was initiated by U.S. authorities, who appeared to have handled the affair almost as though it was a repeat of the Cuban missile crisis.

Zbigniew Brzezinski, the president's national security adviser, summoned reporters to an "emergency briefing." Within minutes, wire services flashed news bulletins around the world.

To the possible gratification of U.S. officials, the Soviet Union undoubtedly was embarrassed. Few accounts noted that the United States has had three accidents where nuclear-fuelled satellites re-entered the earth's atmosphere.

In two of the U.S. accidents, divers recovered the nuclear devices intact. In the third, in 1964, the nuclear material was scattered into the upper atmosphere. That material was plutonium, estimated at 17,000 curies radiation compared with the 100,000 curies that Cosmos 954's uranium might have produced.

Both amounts, however, are minimal compared with the days of unrestricted atmospheric testing.

The Soviet Union did, like the United States, use procedures designed to prevent such an accident. The radioactive material in the satellite was sufficient to cover only a small area even if it reached the ground.

The danger does not compare with the destruction that could result from the crash of an airplane carrying nuclear weapons.

The small, three-foot-diameter nuclear power plans of such satellites are a far cry from orbiting nuclear weapons, a development that international concern appears to have deterred.

The Canadian Press

To the editor

ICBC safe driving award hoax

I would like to object to the fraudulent advertisement used in all papers in B.C. by ICBC, under the headline "Autoplan 1978 rewards the safe driver." I would class this ad as one of the greatest hoaxes ever perpetrated by any government in B.C.'s illustrious history. Let me make known, I am not in any way discontented with the rate structure, but only the way in which this false advertisement is used to hoodwink the ever paying, but always praying, John Doe Public. Praying for what you may well ask? Well, for just once, let a government come out and say what they really mean. That headline should read, "Autoplan 1978 hoses the safe driver."

Let me explain:

I have held a current B.C. driver's licence continuously since 1946, with the exception of nine years while out of province. I have never had a vehicle accident which would be a rate increase for my insurance, and in only one instance a situation where I could have been held partially responsible. Pre-ICBC, I was covered all these insurance years by Allstate Ins. Co., one of the toughest insurance companies to maintain a policy with, and never had a rate increase, nor a demerit.

Insurance stats 1977 and 1978 or why I am annoyed:

1977 — Male, over 30, drive a 1963 vintage car, pleasure, to and from work, one year safe driver discount, total premium $156.

1978 — Same as above, two year safe driver discount premium $220. Increase difference $44.

Mr. ICBC director, where is my 32 good boy award? That's the number of years that I have not caused any real problems for you, or the private insurance groups, and yet you hosed me this year, because I work out of town, you rated me wrong, but told me to be sure to read your error, and correct same. Your ad states nine out of ten drivers will not pay any more in 1978. Malarky! My incorrected 1978 premium is still $9 more than '77. Try this on for size . . . I could drive a new (1977) Toyota Celica for $45 more a year . . . and get this . . . an under-25 driver thrown in for good measure. Talk about playing numbers and/or politics.

Mr. director, who can go back and forth to work only four times a month. Answer . . . a bureaucrat. Unfortunately, dear sir, I must travel a most difficult piece of highway (the Malahat) twice a week. This necessary journey is only accomplished by skill, determination, and a little fear every time. Of course, I do this for one purpose, like every other person who works . . . to pay my obligations.

I do not do this for pleasure, Mr. D., but I still love my wife, and would at my expense, like to see and talk with her, at least twice a week. Too much you say . . . One more thing, Mr. D., I had seat belts installed in 1963, before it became popular, and long before Big Brother told me what to do.

Mr. D., I am not going to pay your $50 penalty increase for being a good guy, and could you possibly know why? Because, I am only going to travel back and forth to work four times a month . . . but I'll never tell you the day . . . or the time. I must therefore remain:

ANONYMOUS

Clean up act first

When Victorians stop dumping millions of gallons of their own raw sewage into ocean waters around their own shores, then perhaps they may sit in reasonable judgment on the also much regretted pollution of Rupert Inlet up-Island, by Utah Mines.

M. C. MANNING,
1558 Beach Drive,
Victoria.

Attention to past vital for Crystal

Sam Bawlf is to be sincerely thanked for his decision to save and renovate the old Crystal Gardens.

The first priority, assurance that the building has a future, is now accomplished fact. The new priority and surely one of equal importance is the quality and style with which it will be renovated.

Victoria has seen increasing numbers of renovations-cum-restorations as the Heritage bandwagon gathers momentum — some good, some not so good, and a few downright awful. This may be partly the fault of preservationists who are happy enough that a building is preserved and, overwhelmed with that success, refrain from any criticism of subsequent renovations. Whether this is a result of not wanting to upset the owner with further demands; the lack of communication between owner and renovator; or plain ignorance of the appropriate style and techniques of renovation on both sides; or, what seems most likely, a combination of them all, the building usually suffers architecturally or structurally.

I am thinking specifically of all the sandblasted exterior brick walls in the city that have neither been repointed nor sealed after being stripped of protective surfaces.

Because the Crystal Gardens is in a league by itself, i.e. a glass-topped structure, derelict for over six years, the problem of repairing without further damaging it must be legion. Hopefully experts from across the country are being consulted.

Exterior and interior designs should be of the finest quality. The integrity of the exterior must not be compromised with additional structures. In fact, the exterior should be restored to the architect's original renderings, with its wrought iron pinnacles and light fixtures. The current craze for sandblasted brick interiors should be ignored in favor of much tile work and ornamental iron. Fountains should be made of stone or cement. The end result should be superior in attention to detail of the past than the original.

It's a tall order, and to my knowledge only two buildings in B.C. are of a comparable quality, the Orpheum in Vancouver, and Victoria's Parliament Buildings. With these as standards, and with the growing number of Crystal Gardens aficionados, it would be tragic, if a few years hence public taste found the concepts shoddy and dated, the paint peeling, and wondered why on earth the gardens didn't deserve better.

TOM PALFREY,
941 Meares St.,
Victoria.

Windsor
(MUCH MORE THAN JUST PLYWOOD)
nails down the Values!

48x90x¼" No. 2 ALBERTA MAPLE
Ideal for basement renovations. Can be applied directly to studs.
4.49 ea.

VINYL COVERED DOOR SKINS
18"x80"x⅛"
20"x80"x⅛"
22"x80"x⅛"
99¢ ea.

4x8x⅛ HARDBOARD
2.99 ea.

SPRED SATIN
Glidden Top-Line Latex
Reg. 14.94 GAL.
10.95

D GRADE SPRUCE
4x8x¾" Unsanded
10.49 ea.

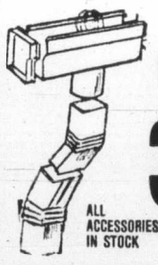

GSW ALUMINUM GUTTER
White or brown
39¢ per ft.
ALL ACCESSORIES IN STOCK

CEDAR V-JOINT
1x4 Clear. Kiln Dried
Ideal for saunas, ceilings, walls
25¢ per. ft.

B GRADE 4x8x4mm CEILING PANELS
White with a beige fleck. Ideal for campers or rumpus room ceilings.
5.49

4x8x4mm No. 1 AcryTuff UNGROOVED PANELS
Peacan or Hickory
Warm wood tones for any room in your home including campers or canopies.
6.95 ea.

VICTORIA
3032 JUTLAND
386-8222

CHARGEX

WINDSOR
THE PLYWOOD PEOPLE

CENTRAL SAANICH
2120 KEATING X RD.
652-5532 (Open Sundays)

Toronto trading

TORONTO (CP) — A sharp drop in oil issues sent the Toronto stock market to its lowest in more than two months at the close of moderate trading Friday.

Analysts attributed the decline to profit-taking.

A total of 518 contracts were traded on the options markets, down from 536 Thursday.

Provincial Bank of Canada led the 45 block trades with 8,000 shares at $13⅜ a share.

Bridger Petroleum Corp. Ltd., the session's most active oil, was second with 20,000 shares at $11⅝ a share, followed by a 11,000-share block at $11½ a share.

Interprovincial Steel and Corp Ltd. took third place with 15,000 shares at $16.75 a share and 10,000 at $17 share.

Trading halts issued at the opening continued in shares of Consumers Distributing Co. Ltd. and Oshawa Group Ltd. at the companies requests pending announcements.

BOX SCORE

	Fri.	Thurs.
Issues traded	565	507
Advances	145	123
Declines	217	187
Unchanged	203	197

ACTIVE STOCKS

Stock	Sales	High	Low	Close	Ch'ge
Kaps Tran	138600	126	117	126	+11
Magnetic	129240	107	92	100	+6
Prov Bank	58100	$13¼	13¼	13¼	—⅛
Interpr Stl	38700	$17	16¾	16¾	—⅛
IWC Comm	28200	200	191	200	
Mines and oils					
York Cons	37975	100	89	97	+8
Western	37789	435	325	415	+95
Untd Siscoe	31500	$8⅛	7¼	8	+¾
Jorex	31000	72	69	71	+1
Bridger	68207	$11⅝	11⅛	11⅝	+½
Nemco Ex	66400	286	267	278	—5
Ulster Pet	55600	113	107	110	+2

TSE 300 INDEX

	Close	Ch'ge	high	low
TSE 300	1000.19	—4.14	1067.35	961.04
Minerals	808.66	—1.99	1185.13	805.60
Financ'l	923.29	—4.57	976.62	840.63
Oil, Gas	1353.05	—11.11	1489.34	1053.79
Industry	827.54	—6.50	948.82	822.28
Utilities	1222.84	—4.95	1300.19	1085.39
Consum	898.49	+0.25	940.01	809.35
Merch	838.53	—2.14	870.34	776.79
Forest	845.95	+4.75	1057.06	819.39
Transp't	1124.30	+0.95	1299.58	1063.48
Pipeline	1313.49	—8.56	1422.44	1138.55
Manage	1177.59	+4.35	1237.72	1033.12
Comm.	1045.46	+0.34	1086.10	909.19
Golds	1368.49	—16.18	1418.07	838.31
Building	1394.87	—6.33	1426.31	951.96

Up 5, Down 9. Volume 2.41 million (1.93 million). Value $22.52 million ($20.37 million).

MARKET REPORT

Closing quotations for Friday, Jan. 27, 1978

Distributed by CP
Toronto Stock Exchange—Jan. 27

Complete tabulation of Friday transactions. Quotations in cents unless marked $. z—Odd lot, xd—Ex-dividend, xr—Ex-rights, xw — Ex-warrants. Net change is from previous board-lot closing sale.

Stock	Sales	High A	Low B	Close	Net Ch'ge
Abitibi	4638	$10½	10⅜	10½	+⅛
Abitbi 7½ p	z50	$46½	46½	46½	
Abitbi 10	100	$53½	53½	53½	+¼
Adanac M	4000	58	58	58	
Advocate	500	325	325	325	
Afton Min	700	$6½	6	6½	+½
Agnico E	3300	$5⅝	5½	5½	—⅛
Agra Ind A	500	$5½	5½	5½	+⅛
Albany	10500	68	66	68	+6
Alt Energy	9865	$16⅝	16½	16⅝	
Alta Gas A	5379	$15⅝	15½	15½	—¼
Alta G C p	1000	$67¼	67¼	67¼	—¼
Alta G F	790	$27¾	27¼	27¾	—⅛
Alta G 9.76	740	$28	28	28	
Alta Nat	1750	$40	40	40	—¾
Alcan	21225	$26½	26⅛	26¼	—⅛
Algo Cent	500	$16¼	16¼	16¼	+¼
Algoma St	1445	$14¼	14⅛	14⅛	—⅛
All-Can B	100	365	365	365	
Alliance B	z25	350	350	350	
Alminex	879	$10⅞	10⅞	10⅞	
Almin 4½ p	z60	$38⅛	38⅛	38⅛	
Alum 3rd p	1000	$27	27	27	
Am Bonza	19540	$38	36⅛	37¾	+1
Am Larder	6000	21	20	21	
Am Eagle	14800	360	345	360	+5
Am Leduc	23800	37	32½	34	+2½
Andres W	700	$11⅛	10¾	11⅛	+⅝
Aquitaine	2100	$16⅜	16¼	16¼	—⅛
Asamera	5650	$9½	9½	9½	
Asbestos	3100	$38¼	37⅛	38¼	+1
Ashland C	1300	$17¼	17	17¼	+⅛
Asoc Porc	z46	90	90	90	
Atco A	750	$13⅛	13¼	13¼	—⅛
Auric Res	5000	37	36	37	
BC Sugar A	500	$27⅞	27⅞	27⅞	—¼
BC Sugar P	552	$14	14	14	
BP Can	14090	$16⅛	16	16	—⅛
Bank BC	z25	$27⅞	27⅞	27⅞	
Bank Mtl	11084	$17¾	17⅝	17¾	
Bank N S	2048	$18⅝	18½	18½	
Bankeno	2900	235	233	235	
Bar E A	z25	$31¼	31¼	31¼	
Barex	1000	12	12	12	+1
Baton B	z50	$10	10	10	
Bay Mills	100	$11½	11½	11½	
Beavr E A	300	$7	6¾	7	+⅜
Becker B p	1300	$5⅝	5⅛	5⅛	—¼
Bell Canad	8276	$53	52¾	52⅞	
Bell C pr	100	$29⅞	29⅞	29⅞	+⅛
Bell D pr	600	$53⅞	53½	53½	—⅜
Bell 2.28	4065	$28⅞	28¾	28¾	+⅛
Bell 1.80	325	$22½	22½	22½	
Bl Hawk	500	15	15	15	—2
Block Bros	1020	$7¾	7¾	7¾	—⅛
Bombdier	z19	$5⅛	5⅛	5⅛	
Border C	900	251	251	251	—7
Bovis Cor	2500	61	60	61	+1
Bow Valy	12100	$21¾	21⅛	21⅛	—⅛
Bralor Res	700	$5⅞	5¾	5¾	+⅛
Bramalea	325	$7¾	7¾	7¾	
Brameda	7600	112	110	112	
Brascan A	3839	$14½	14⅜	14⅜	
Brascan B	397	$14¼	14¼	14¼	
Brscn 8½	1000	$26⅝	26⅝	26⅝	—⅛
Brenda M	200	$10¼	10¼	10¼	—⅛
Bridger	68207	$11⅝	11⅛	11⅝	+½
BCFP	100	$20¾	20¾	20¾	+⅛
BCFP pr	100	$39⅛	39⅛	39⅛	—⅛
BC Pack B	100	$33	33	33	+1½
BC Phone	2200	$14⅞	14⅝	14⅝	—⅛
BCPh 4⅞ p	150	$51½	51½	51½	—1½
BCPh 4.84	200	$14⅞	14⅞	14⅞	
BCP 7.04 p	1000	$21½	21½	21½	
BCP 10.16 p	150	$28⅞	28¾	28⅞	—⅛
Brunswk	1150	330	325	325	
Budd Auto	2400	$8½	8⅜	8½	+⅛
Budd A w	400	210	200	200	—20
Burns Fds	300	$10⅛	10⅛	10⅛	
CC Yachts	100	310	310	310	—20
CAE A	500	$11⅝	11⅝	11⅝	
Cad Frv	400	$9¾	9¾	9¾	
Cal Pow A	2470	$35¼	35	35	—¼
Cal P 7½ p	z50	$98½	98½	98½	
Cal P 10 p	10	$110	110	110	
Cal P 9.80	30	$109½	109½	109½	+1
Cal P 9.75	30	$109¼	109¼	109¼	+¼
Cal P 2.36	400	$28¾	28¾	28¾	—¼
Calvert	12650	37	36	37	—1
Camflo	4945	$16⅝	16¼	16½	
C Chib A	1600	400	390	400	+5
Can Cem A	402	$9⅞	9¾	9¾	+⅛
CCe C p	z50	$16	16	16	
CDC pr B	546	$104¾	104½	104¾	
Can Malt A	100	$26¼	26¼	26¼	—¼
C Nor West	2700	$11⅛	11	11⅛	
C Pakrs C	1600	$19⅛	19⅛	19⅛	
Can Perm	500	$17⅝	17⅝	17⅝	+⅛
CS Pete	19400	$5½	5⅜	5⅜	—¼
Can Trust A	380	$26½	26½	26½	—½
C Trust 7¼	400	$21¼	21¼	21¼	—½
C Tuna	4400	$9½	9¼	9½	+⅛
CCablesy A	5000	$13⅛	13⅛	13⅛	
Cdn Cel	150	$5⅝	5⅝	5⅝	
C Curtis	1000	50	50	50	
CGE	500	$25	24⅞	25	+½
CG Invest	400	$17⅞	17⅞	17⅞	
C Hidrogas	6500	355	350	355	+5
C Homestd	2150	$8¾	8½	8½	—¼
C Hydro	1410	$9⅜	9⅜	9⅜	
Cl Bk Com	2150	$24	23⅞	23⅞	
CIL	300	$18½	18½	18½	—¼
Cl Powr A	3500	140	135	140	+5
CLI Pete	1500	65	65	65	—3
C Manoir A	380	485	485	485	+15
CNat R	2500	430	430	430	
C Ocdental	3100	$17⅛	16⅞	17	—¼
C Ocdntl p	200	$27⅝	27⅝	27⅝	+⅛
CP Inve	2760	$17⅛	17⅛	17⅛	—⅛
CP Ltd	5500	$16¾	16⅝	16¾	
C Reserve	2350	$6¾	6⅝	6⅝	
Cdn Sup O	2628	$53½	52¾	52¾	—¾
Cdn Tire A	2060	$24½	24¼	24⅜	—⅛
C Ulties	1210	$14⅞	14¾	14¾	—⅛
C Util 9.24	550	$27	26¾	27	—⅛
CWN 5½ p	100	$13⅜	13⅜	13⅜	+⅛
Candel Oil	100	$15¼	15¼	15¼	
Canray	20600	190	180	190	+5
Canron	600	$23⅛	23	23	—¼
Capit Div	2000	120	118	120	+2
Cara	1550	$10⅜	10⅛	10¼	
Carl OK	1800	320	315	315	
Cassiar	3825	$9	8⅞	8⅞	—⅛
Celanese	3300	285	280	280	—5
Celan 175 p	276	$17½	17½	17½	
Cll Est A	1020	$11⅜	11¼	11¼	—⅛
Chieftan D	5445	$20⅝	20½	20⅝	+⅛
Chieftain p	800	$80	80	80	
Chimo	6100	102	100	100	—5
Chrysler	z10	$14½	14½	14½	
Coch Will	1000	65	656	65	—3
Cockfield	600	315	310	310	—5
Coin Lake	2000	13	12	13	
Coles Book	1100	$14⅝	14¼	14¼	+⅛
Comb Met	5000	15	15	15	—½
Cominco	4765	$26	25⅞	25⅞	
Cominco A	300	$26⅞	26⅞	26⅞	
C Holiday I	2100	$5¾	5½	5⅝	+⅛
Comtech	1100	295	290	295	
Coniagas	1000	68	65	65	—3
Con Bath A	3394	$22¾	22	22¾	+¾
C Bath 68 w	4500	350	350	350	
Con Bldg	2200	360	355	355	—5
Con Fardy	1500	265	262	2656	+3
C Durham	6000	97	96	97	—1
C Marben	1000	62	62	62	—1
C Morisn	600	1556	150	155	+15
Cons Pipe	500	$5⅝	5⅝	5⅝	—⅛
Cons Prof	1000	24	24	24	
C Rambler	1400	100	100	100	—10
Con Textle	600	190	190	190	+5
Cons Gas	7090	$16⅜	16⅛	16⅛	—¼
Con Gas D	100	$23⅞	23⅞	23⅞	
Con Glass	1000	$13½	13½	13½	+½
Conwest	400	415	410	410	—15
Corby B	100	$20¾	20¾	20¾	
Cornat Ind	100	$5¼	5¼	5¼	+¼
Corp Food	500	$21½	21	21½	+½
Coseka R	19266	$7¼	7	7¼	
Courvan	z167	8	8	8	
Craigmt	2850	325	325	325	
Cresfbrk	200	360	360	360	
C Zeirba A	261	$19⅛	19⅛	19⅛	
Cuvier M	6000	53	51	53	—1
Cyprus	100	$7¾	7¾	7¾	
DRG Ltd A	1400	395	395	395	5
Dalmy A	200	$5¼	5¼	5¼	—¼
Daon Dev	1150	$15	14⅞	15	
Daon A	500	$7¼	7⅛	7⅛	—⅛
D Aragon	5000	27	26	26	—2
D Eldona	4000	93	91	91	—3
Denison	6555	$54⅞	54½	54⅞	—⅛
Dicknsn	7800	$6⅛	6	6	—⅛
Discovry	1300	66	66	66	+1
Doman I	1300	$5	495	495	—5
Dome Mine	2395	$76½	76	76	—¾
Dome Pete	15213	$59	58	58½	—½
D Citrs A	6 500	$7½	7½	7½	
DExplor	5000	28	27	27	—1
Dofasco A	2035	$22½	22⅜	22⅜	—⅛
Dom Store	500	$15⅛	15¼	15¼	
D Textle A	2100	$8⅝	8½	8⅝	+⅛
Domtar	650	$14¼	14¼	14¼	
Domtar pr	z50	$12¼	12¼	12¼	
Douglas L	500	405	405	405	—20
Dr Mc C A	200	$14½	14½	14½	—¼
Dunde Pal	2000	46	46	46	—2
Dunraie	z34	3	3	3	
Du Pont	1300	$12⅛	12⅛	12⅛	
Dylex L A	100	$8⅛	8⅛	8⅛	
Dynamar	24894	155	149	150	+2
E-L Fin	200	$10¾	10⅝	10⅝	—⅛
E-L Fin w	5600	170	162	162	—8
East Mal	4100	380	375	375	
East Sul A	1310	105	102	103	—3
Econ Inv	100	$11⅞	11⅞	11⅞	+⅛
Ego Mines	30100	244	238	241	—2
Elks Stors	200	$10	10	10	+½
Falcon C	5550	405	395	400	—15
Flbrg Nik A	825	$17¾	17½	17½	+⅛
Fed Ind A	100	$6¼	6¼	6¼	+⅛
Finning T	1500	$20½	20½	20½	
Ford Cnda	10275	$80½	80⅛	80⅛	—⅜
F Seasons	1300	465	465	465	+5
F Sea A pr	400	$8⅜	8⅜	8⅜	
Francana	3100	$7⅛	7	7⅛	+⅛
Fraser A	2000	$24¾	24⅝	24¾	+⅛
G M Res	500	425	420	420	—5
GSW Cl B	900	$5¼	5¼	5¼	—¼
GYW C pr	z5	$85	85	85	
Gaz Metr	186	490	490	490	—10
Gaz 5.40 p	z10	$54¾	54¾	54¾	
G Distrb A	2150	$6⅛	6⅛	6⅛	—⅛
G Distrb w	300	130	130	130	
GMC	372	$64¼	64¼	64¼	+¼
Genstar L	9830	$26⅝	26¼	26¼	—½
Giant Yk	700	$13½	13⅜	13½	
Gibraltar	3775	375	370	370	—10
Goldund M	1000	31	31	31	—2½
Granduc	2150	72	70	72	+1
Gt Oil Sds	416	$6⅞	6¾	6⅞	
GL Paper	1400	$21¾	21⅝	21⅝	
GL Pap w	6200	225	225	225	
GN Fin	103	127	127	127	—2
GNGas A p	200	$18⅝	18⅝	18⅝	+⅛
Gt West S	400	220	210	220	
G Goose 9¾	1300	$10⅞	10⅞	10⅞	+⅜
Greyhnd C	500	60	60	60	+10
Greyhnd	1201	$18	18	18	
Guar Trst	z101	$8¼	8	8¼	
Gulf Can	2280	$28	27⅞	27¾	—¼
Gulfstrem	19000	59	56	56	—2
HCl Hld w	1000	130	125	130	+5
Hambro C	27800	$5⅝	5½	5½	—¼
Hard Crp A	300	305	305	305	+5
Harlequin	18945	$9⅜	8¾	8⅞	—⅜
Harris J A	200	400	400	400	—10
Hawker A	1600	$5⅞	5⅞	5⅞	
Hayes D A	200	$5⅞	5⅞	5⅞	—⅛
Holinger A	550	$29¾	29½	29¾	
Home A	11891	$39⅞	39⅝	39⅞	+⅛
Home B	100	$37¼	37¼	37¼	—⅛
Howdn DH	z10	$8	8	8	
Hud Bay A	2310	$16¼	16⅛	16⅛	—½
H Bay Co	2670	$17½	17⅜	17⅜	
HB Oil Gas	4007	$44	43⅜	43⅜	—1¼
Husky Oil	4145	$26¾	26¼	26¾	
Husky A pr	z30	$39⅛	39⅛	39⅛	
Husky E w	5200	$10¼	10	10	—¼
Hydra Ex	5000	42	42	42	—½
Hy's Ltd	100	176	176	176	
IAC	14110	$17¾	17¼	17¼	—⅜
ITL Ind	300	370	370	370	
IU Intl	3020	$12½	12¼	12½	+¼
IWC Com	28200	200	191	200	
Imasco A	560	$28¼	27⅞	27⅞	—⅝
Imp Oil A	18595	$19	18¾	18¾	—¼
Imp Oil B	200	$18¾	18¾	18¾	
INCO A	23358	$16⅝	16⅜	16⅜	—¼
INCO B	z50	$16½	16½	16½	
Indal	1000	$9⅜	9¼	9⅜	
Inglis	400	$9	9	9	
Inland Gas	500	$10¾	10¾	10¾	—¼
Inland G p	600	$11½	11⅜	11⅜	—⅛
Intzr-City	1522	$6¾	6⅝	6⅝	
Inter C B w	800	420	420	420	—10
IBM	103	$292	290	292	+2
Int Mogul	z11	350	350	350	
Int Pipe A	22195	$14¼	13⅞	14	—¼
Ipsco	38700	$17	16¾	16¾	—⅛
Inv Grp A	6580	$8⅞	8¾	8¾	
Inv Grp 5 p	200	$15¾	15¾	15¾	
Iron Bay T	300	$6¼	6¼	6¼	—⅛
Irwin T A	400	240	240	240	+5
ISO	4000	104	104	104	
Ivaco A	550	$6⅞	6⅞	6⅞	—⅛
Ivaco 8.85	200	$48⅜	48¼	48⅜	+¼
Jannock A	900	$12⅝	12⅜	12⅜	—⅜
Jannock B	4800	$12⅝	12½	12⅝	+⅛
Jannock 8	1000	$14	14	14	
Jannock w	1950	370	360	360	—5
Jorex Ltd	31000	72	69	71	+1
Kaiser Re	2775	$13½	13	13⅛	—¼
Kam Kotia	7000	109	105	109	+3
Kaps Tr	138600	126	117	126	+11
Keen Ind	3000	82	81	82	+1
Keeprite B	875	$8¾	8⅝	8⅝	—⅛
Kelsey H	100	$13⅛	13⅛	13⅛	
Kerr A A	9550	$12½	12	12	—⅜
K Anacon	3500	17	17	17	—½
Koffler A	1100	$8	8	8	
Koffler A p	200	$8	8	8	—⅛
Labatt A	3550	$19¼	19⅛	19¼	+⅛
Labatt A p	z20	$18⅞	18⅞	18⅞	
Lab Min	100	$33	33	33	+¼
Lacana	700	330	330	330	+5
Lacana w	1000	118	118	118	—1
LOnt Cem	100	355	355	355	
L Shore	920	310	300	310	+10
Laurasia	12525	32	30	30	—2
Lau Fin	400	$7⅜	7⅛	7⅛	—⅛
Leigh Inst	530	375	375	375	—5
Levy A pr	z50	490	490	490	
LL Lac	250	190	190	190	—5
Lob Co pr	140	$27	27	27	+¼
Lob Ltd Bp	200	$17¾	17¾	17¾	—¼
Lochiel	1400	235	230	235	
Loeb M	200	475	475	475	
MICC	2800	$8½	8	8	—¼
MICC A	100	$27	27	27	—¾
Mclan H A	3200	$12½	12½	12½	+¼
MB Ltd	2960	$16⅝	16½	16½	
Madeline	1000	65	65	65	
Magna A	z16	$22	22	22	
Magnt	129240	107	92	100	+6
Maislin I	400	3106	305	310	—25
Majstc Wil	3250	310	293	305	+20
Malartic	1011	94	94	94	+2
Maplex M	100	$6	6	6	+⅜
Maritime	1512	$21¾	21½	21½	—⅛
Martim A p	1100	$9¼	9	9	—⅜
Mar T 940	500	$11¼	11¼	11¼	—¼
Martin	9500	28	26	27	+2
Mass Fer	5275	$15⅛	15	15	—⅛
Mas F A	700	$26⅞	26¾	26⅞	—¼
Mas F B	2175	$26⅞	26⅝	26⅞	
Matchan	28500	28	18	19½	+2½
Matgmi A	1000	$9½	9¼	9¼	
Mc Adam	1000	26½	26	26	—2
Mc Intyre	500	$22	22	22	
McLaghln	1300	$7¼	7¼	7¼	
McLghl 9 p	300	$24¼	24¼	24¼	+¼
McLghl w	1100	244	235	244	+4
Melcor	100	$6⅞	6⅞	6⅞	—⅛
Mentor	4700	305	300	305	
Mercantil	1800	$11⅞	11¾	11¾	—⅛
Merland E	2600	$6	6	6	
Met Stors p	100	$14	14	14	—1½
Moffat A	z50	$11¾	11¾	11¾	
Molson A	750	$15⅜	15¼	15⅜	+⅛
Molson B	350	$14¼	14¼	14¼	
Monenco A	500	$8⅞	8⅞	8⅞	—⅜
Monenco B	200	$8¾	8¾	8¾	
Mtl Trust	200	$13½	13½	13½	+⅛
Moore	7175	$29	28⅞	28¾	—¼
Murphy	1100	$9⅜	9¼	9⅜	
N B Cook	z200	92	92	92	
NRD Min	500	17½	17½	17½	—2½
NaChrs I	1100	$7⅜	7⅛	7⅜	+⅛
Nat Pete	2050	79	77	79	+4
Nat Trust	3000	$15	15	15	
Nemco	66400	286	267	278	—5
NB Tel	2355	$20⅜	20¼	20¼	—⅛
NB Tel 1.85	200	$21¾	21¾	21¾	+⅛
N Dimens	1300	110	103	110	+10
N Goldvue	12000	10	10	10	—1
N Kelore	11000	19½	19½	19½	—½
N Que Ragl	600	107	104	104	—8
N York Oil	7200	221	220	220	
Newconx	800	$7¾	7⅝	7¾	
Nfld LP A	1550	$15⅞	15¾	15⅞	
Nfld Tel	1100	$8½	8¼	8¼	—⅛
Nfld Te 975	350	$21¾	21⅝	21⅝	—⅛
Noma A	200	$5¼	5¼	5¼	—¼
Noranda A	4510	$21¼	20⅝	21⅛	+⅜
Noranda B	z20	$21⅛	21⅛	21⅛	
Norbaska	z60	20	20	20	
Norcen	27630	$17⅝	17⅛	17½	
Norcen B	z25	$19¾	19¾	19¾	
Norcn 150	100	$27⅞	27⅞	27⅞	—⅛
Nordair A	2200	$9¼	9⅛	9⅛	—⅛
Normick P	500	330	330	330	—10
NC Oils	100	$8¾	8¾	8¾	
Nor Ct 785p	925	$25¼	25¼	25¼	
Nor Tel	2455	$25¼	25	25	—⅛
NTecm B w	300	$7⅞	7⅞	7⅞	—⅛
Northgat	300	430	425	425	—10
Northld	9000	20	20	20	
Nowsco W	525	$31½	31½	31½	—½
Nu-Wst A	400	$12	11¾	11¾	—¼
Numac	25400	$16¼	15½	16¼	+¾
OPI A	1400	$9	8⅞	8⅞	—⅜
Oakwood P	8800	495	480	495	+5
Obrien	4000	199	196	197	—2
Ocelot A	3100	$13¾	13⅝	13⅝	—⅜
Ocelot B	2900	$14	13⅝	13¾	—¼
Osisko	7000	17	17	17	—½
Oxford A	350	$13¾	13¾	13¾	
Pac Coper	8300	210	202	210	+1
Pac Nth G	200	350	350	350	+25
Pac Nth 6¾	500	$18	18	18	
Pac Pete	4775	$38¼	37½	37⅞	—⅞
Page Pet	7200	$6	6	6	
Pamour A	5900	$5⅞	5⅝	5⅝	—½
Pan Centr	5500	40	38	38	—2
PanCan P	11383	$32	31½	31⅝	—⅜
Pembina	5800	$6½	6¼	6⅜	
P Dept S	325	455	455	455	+5
P Jewl A	716	$8¼	8¼	8¼	
P Jewl C	z16	$7¼	7¼	7¼	
Petrofina	1900	$21	21	21	
Petrol	800	395	390	395	+5
Peyto Oils	6800	$7⅝	7½	7⅝	
Pine Point	685	$23	23	23	—⅛
Pitts B	100	$6⅜	6⅜	6⅜	
Place G	3500	92	91	91	—3
Placer	4521	$19⅝	19½	19⅝	+⅜
Pominex	1500	68	66	66	—5
Pow Corp A	3125	$10⅛	10	10	—⅛
Prado Exp	400	100	100	100	
Prairie Oil	300	$18⅜	18⅜	18⅜	—⅛
Precamb	3100	220	210	220	+5
Price Co	294	$10½	10½	10½	
Prov B Can	58100	$13¼	13¼	13¼	—⅛
Qasar Pet	1000	$13¼	12⅞	12⅞	—⅜
Que Sturg	3500	139	133	135	—5
Que Tel	3150	$20½	20½	20½	
Ram	8950	$14⅜	14⅛	14⅜	+⅛
Ranger	2500	$27	26½	26½	—½
Rank Org	1500	$5½	5½	5½	
Rayrock	100	130	130	130	
Realty A	800	340	340	340	
Realty C w	1000	40	40	40	—5
Redpath A	300	$16¾	16¾	16¾	—⅛
Redstome	1000	35	35	35	
Reed Pap A	3220	$6⅛	6	6	
Reed Oslr A	950	$9	8⅞	9	+⅛
Reich 7¼ p	1000	$9½	9½	9½	
Reitman	300	$14	14	14	—¼
Rio Algom	790	$25⅝	25⅝	25⅝	
Riv Yarn A	500	400	400	400	
Rolland	500	485	485	485	
Roman	690	$23	22¾	22¾	—¼
Romyx Cor	1200	140	137	140	+5
Rothman	100	$17	17	17	—⅛
Rothm 2p	200	$16⅝	16⅝	16⅝	+⅛
Royal Bnk	9898	$26¼	25⅞	25⅞	—⅜
Royal Tr A	1700	$15⅜	15⅜	15⅜	+⅛
Russel H	1000	$8⅞	8⅞	8⅞	+⅛
Russel 9¾	300	$20⅞	20¾	20⅞	+¼
Sandwell A	300	$10⅝	10⅝	10⅝	
Sceptre	10660	$8⅜	8⅛	8⅛	—¼
Schneid p B	1700	$9	8⅞	8⅞	—⅛
Scot Lasal	500	270	270	270	—5
Scot Paper	100	$24¼	24¼	24¼	+⅛
ScothYork	4100	320	320	320	
Scotts A	1000	$8⅞	8⅞	8⅞	
Seagram	7000	$23	22⅞	22⅞	—⅛
Seco Cem	300	$8¾	8¾	8¾	—⅛
Shaw Pipe	600	$6⅞	6⅞	6⅞	—⅜
Shell Can	2410	$16¼	16	16	—¼
Sherritt A	3450	445	440	440	—5
Siebens	3150	$23¾	23	23⅛	+⅜
Simpsons	3035	480	465	470	—10
Simpson $	300	$6⅞	6⅞	6⅞	—⅛
Sklar W	2000	13	13	13	+1
Skye Res	3700	$8¾	8⅝	8¾	
Skyline H	2000	235	235	235	+5
Sogepet	1000	145	145	145	—5
Southm A	4250	$21½	21¼	21¼	+⅛
Spar Aero	900	$5	495	495	+5
Spooner	4900	53	53	53	—2
Stelco A	6115	$23	22⅞	22⅞	—⅛
Steep R	200	235	235	235	
Steintron	500	$5¼	5⅛	5¼	
Stuart Hse	1100	210	205	210	—5
Sulivan A	202	104	104	104	—1
Teck Cor A	100	$6⅜	6⅜	6⅜	
Teck Cor B	6200	$5⅝	5⅝	5⅝	
Tel Metr B	150	$9	9	9	+⅛
Teledyne	400	$7⅜	7⅜	7⅜	
Tex Can	2510	$38	37½	37¾	—⅛
Txsglf	300	$20⅛	20⅛	20⅛	
Txglx p	100	$42¼	42¼	42¼	—½
Thom Ind	150	$29¼	29¼	29¼	+¼
Thom N A	777	$12	12	12	
Tone Craft	100	$6¼	6¼	6¼	+¼
Toromont	100	271	271	271	—4
Tor Dm Bk	6787	$16¾	16½	16⅝	
Torstar B	704	$13½	13½	13½	—⅛
Total Pet	4900	$12⅝	12¼	12½	
Total P A p	300	$25	25	25	—¾
Totl Pet w	17100	$5	490	495	—5
Traders A	1050	$17⅞	17¾	17⅞	+⅛
Trader A p	z25	$22¼	22¼	22¼	
Trade 7½ p	100	$44½	44½	44½	
Trader 69 w	1000	$5¾	5¾	5¾	
Tr Can Res	27700	290	278	290	+6
Trns Mt A	8745	$9½	9⅜	9⅜	+¼
TrCan PL	4868	$15	14⅞	15	
TrCan D p	3400	$55¾	55½	55¾	—¼
Treco Inc	900	485	475	485	+5
Trimac A	z20	$15⅞	15⅞	15⅞	
Trimac wt	1300	$10⅛	10	10	
Tru-Wall	1000	115	115	115	+10
Turbo R	7400	$5¼	475	5¼	+45
Turbo pr	200	$18½	18½	18½	
UAP A	100	$16½	16½	16½	+⅛
Ulster Pet	55600	113	10	110	+2
UGas A	10925	$10⅛	10	10	—⅛
UGas 8¾	125	$23⅝	23⅝	23⅝	—¼
Union Oil	3289	$15½	15¼	15½	
U Cdn Shar	400	$12½	12½	12½	+½
U Canso	8150	$10⅞	10⅝	10⅝	—⅛
Un Corp	100	$10⅜	10⅜	10⅜	
U Keno	1200	$8¼	8¼	8¼	—⅛
U Siscoe	31500	$8⅛	7¼	8	+¾
Un Wburn	100	$11½	11½	11½	
UW OG	1500	51	51	51	—4
Univr Gas	900	$8⅜	8¼	8¼	
U Sections	100	$5¼	5¼	5¼	—⅜
Upp Can	18400	290	278	290	+15
Versatile	600	$11¼	11	11¼	+½
Versatil A	5175	$10½	10⅛	10½	+⅜
Voyager P	5100	$13⅜	13	13⅛	—¼
Vulcan Ind	400	$9	9	9	
Wainoco O	z5	$14	14	14	
Walax A	100	$10	10	10	+⅛
Walk GW A	4270	$29¼	29	29⅛	+⅛
Wardair	9200	$5⅛	485	495	—30
Weldwod	100	$10⅝	10⅝	10⅝	+⅛
Wstburne	6400	$20¾	20	20¾	+½
Wcoast Pt	1900	$11⅛	11	11⅛	+⅛
W PethA p	100	$21½	21½	21½	
Wcoast T	9060	$31⅞	31¾	31⅞	
Wcoast w	5400	$6	5¾	6	+⅛
West Mine	37789	435	325	415	+95
W suppls	z20	$14¾	14¾	14¾	
Westmill	1000	100	100	100	+5
Westom	4405	$13¾	13⅝	13½	+⅜
Whithorse	2300	190	186	190	+9
Whonok A	200	$9	9	9	
Wilco	10000	11½	11	11	—2
Willroy	3100	264	255	264	+9
Wix Corp	1575	400	400	400	+50
Woodreef	7500	68	66	66	—1
Woodwd A	3225	$17¼	17⅛	17¼	—⅛
Wrlwid	5100	$5⅛	5	5⅛	+22
YER Prop	100	$10¾	10¾	10¾	—⅛
Yk Bear	1700	445	440	445	—5
York Cons	37975	100	89	97	+8
Y Lambton	1000	40½	40½	40½	—1½
Yukon C	2900	225	225	225	—3
Zellers	11150	$6⅝	6½	6⅝	+⅛
Trust Units					
BBC R un	2850	$15⅝	15¼	15⅝	
BBC R wt	300	320	320	320	—10
BM-Rt un	11630	$14⅞	14¾	14⅞	
BM-RT wt	18640	225	220	223	+5
C Perm un	400	$8⅞	8⅞	8⅞	
C Realty u	550	$7¾	7¾	7¾	
C Realty w	65800	1	½	1	
TD Realty	500	$25	25	25	—⅛

New York

NEW YORK (AP) — The New York stock market was mixed Friday, drifting through a sluggish session after its sharp decline Thursday.

Analysts noted some relief over the Federal Reserve Board's weekly statistical report at the close Thursday, which showed a smaller increase in the basic measure of the money supply than some traders had feared.

But they said concern persisted that the recent pace of monetary growth might still prompt the reserve board to tighten credit before long.

Brokers also pointed out that buying interest was dampened by fears of some bad news Monday, when government figures are due to be issued on the country's trade balance for December.

Wide trade deficits in recent months have been cited as a primary reason for pressure on the dollar in foreign-exchange markets.

Blue chips gaining ground in active trading included Exxon, up ⅜ at $45¾ and Sears Roebuck, ⅛ to $24¼.

Newhall Land and Farming, also active, jumped 3⅜ to $22⅝. The company approved a plan to buy back up to one million of its 5.4 million shares outstanding for $23 apiece.

Among Canadian issues, Alcan was up ⅛ to $23⅞, and Massey-Ferguson ¼ to $13⅝. Dome Pete dropped ⅜ to $69⅛ and Inco ⅜ to $14⅞.

CLOSING AVERAGES

	Open	High	Low	Close	Ch'ge
Indus.	763.17	768.54	759.44	764.12	—0.78
Tran.	209.29	210.61	207.64	208.71	—0.87
Util.	105.14	105.58	104.33	104.84	—0.30
65 Stks	268.51	270.20	266.84	268.35	—0.29

Stocks Volumes: Indus. 1,489,600; Trans 315,600; Utils 232,200; 65 Stks 2,037,400. Total volume 17.6 million.

ACTIVE STOCKS

Stock	Sales	Close	Ch'ge
Fibrebrd Cp	291100	16¼	+1⅝
Schlitz Brw	255000	13	+½
SearsRb	236100	24½	+⅜
Exxon	230100	43¾	+⅜
AtlRichfl	224100	45⅛	+⅛
East Kodak	192600	45¾	—⅛
Linc Nat	182800	33⅝	
Verex Cp	182200	27⅞	+1⅞
Marsh Field	169200	31½	+1½
AmTT	167500	57⅛	
AtlRh 2.80pf	167400	54	+⅛
NewhallLd	149400	22⅝	+3⅜
Citicorp	142100	20⅜	+¼
Pullman	134700	24⅝	—½
INCO Ltd	129500	14⅞	—⅜

QUOTATIONS

Alcan	23⅞	Inland St	38
Alcoa	39⅞	IBM	265
Ald Chem	37⅝	Int Harv	28¾
Al-Chlm	23¾	INCO	14⅞
Am Air	10⅝	Int Paper	40⅛
Am Brnd	39⅝	ITT	28½
Am Bcast	33¾	Johns-Man	28⅝
Am Can	35⅞	Kaiser Al	28
Am El P	23¾	Kennecott	22¾
Am Motor	3¾	Kraftco	42⅞
Am Tel T	57⅛	LTV	6¼
Ampex	10⅞	Litton	14½
Asarco	15⅝	Lockheed	13
Ashland	29	McD Doug	24½
Atl Rich	45⅛	McLean	21⅜
Avco	17⅜	Merck	54⅛
Avon	44¼	Mer Lyn	14⅛
Bell How	14⅝	Minn MM	46¾
Bendix	33	Mo Pac	41⅞
Beth St	23	Mobil	59¾
Boeing	25¾	Monsanto	49⅛
Boise Cas	22⅞	Motorola	35¾
Borden	28¾	NCR Corp	39⅝
Borg-W	26¼	Natomas	36⅞
Bri My	32⅝	Newmont	17¾
Brunswk	13¼	Nort Sim	18½
Burl Ind	20⅜	Owen Ill	21⅜
Burl Nor	39½	Pac Gas	23½
Burroughs	64⅞	Pan Am	5
Caterpill	49¼	Pan El P	40¼
Col Bcast	45⅛	Peop G	33
Celanese	39¼	Pepsico	25⅞
Chase M	28	Phil El	19
Chessie	33⅞	Phil Morr	57¼
Chrysler	12⅞	Phil Pete	27⅞
Cleve El	20⅞	Pit Bowes	18⅝
Coca-Cola	35⅜	Polaroid	23¾
Col-Palm	19¾	Proc Gam	78⅞
Comsat	32⅛	Pub Sv EG	22¼
Con Frt	22⅜	RCA	24⅛
Con Nat G	38¾	Repub St	25⅜
Cont-Data	25⅜	Revlon	41
Con Ed	23⅝	Schlumberg	66¾
Cont Oil	26¼	Scott Pap	13¼
Crown Ck	22⅛	Sea Cstle	32⅛
Crown Zell	31⅝	Sears	24¼
Delta Air	38¾	Seatrain	8½
Disney W	33	Shell	29⅝
Digital E	41¼	Singer	19½
Dow Chem	24⅞	Sony	7¼
du Pont	105⅞	So Cal E	25¾
East Air	7⅜	South Pac	33½
East Kod	45¾	Sperry	33⅝
El Paso	15¾	Stand Cal	35⅝
Exxon	43¾	Sun Oil	39⅛
Fair Cam	27⅜	Teledyne	65⅛
Firestone	14⅞	Telex	3¼
Ford	41¾	Texaco	25¼
Gam Sko	27¾	Tex Gulf	18⅛
Gen Dyn	41¼	TWA	11½
Gen El	45¼	Un Carb	39¼
Gen Food	29⅜	Un Pac	44⅛
Gen Mot	58⅛	Un Brd	7⅜
G Tel El	28¼	Un Oil	45¾
Gen Tire	23½	UAL Inc	21⅛
Ga Pac	24⅜	U.S. Steel	32
Gillette	24⅝	West Air	7¼
Goodyear	16¾	Westghse	17⅞
Greyhound	12½	Weyerhsr	24¼
Gulf Oil	24¾	Wometco	12¾
Hilton	25⅛	Woolworth	18⅛
Homestake	36¼	Xerox	44⅛
Honeywell	43½	Zenith	13½
Houston	29¾		

BOX SCORE

	Fri.	Thurs.
Issues traded	1,786	1,819
Advances	576	461
Declines	733	893
Unchanged	477	465

Gold

LONDON (AP) — Friday's closing gold prices in U.S. dollars an ounce. London 176.60; Paris 185.15; Frankfurt 176.48; Zurich 176.125; Hong Kong 173.57.

VICTORIA GLASS
NEW STORE FRONTS 1-27
388-4811 360 Bay

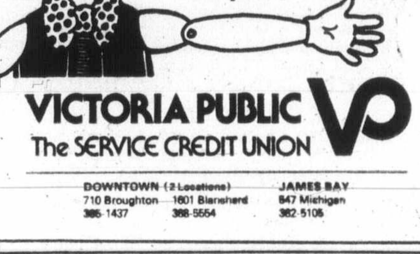

VICTORIA PUBLIC
The SERVICE CREDIT UNION
DOWNTOWN (2 Locations) 710 Broughton 386-1437 · 1601 Blanshard 388-5554
JAMES BAY 847 Michigan 382-5105

R. V. Dealer Franchise Available

Well established Canadian recreational vehicle manufacturer has an immediate opening for a DEALER FRANCHISE in the Greater Victoria area. Co-operative advertising and other dealer support available to suitable applicant who should have minimum of $100,000 working capital. All communications will be kept in strict confidence. Please contact

BOX 69, Victoria Press

SAVE TAX DOLLARS
WITH A
REGISTERED RETIREMENT SAVINGS PLAN
NOW EARN
9¼%
ON YOUR TOTAL DEPOSIT
No Front End Load — No Administration Fee
North West Trust COMPANY
Call us today
1113 Blanshard Street
Victoria, B.C.
Ph. 386-3534
Free Parking
Member of Canada Deposit Insurance Corporation

Vancouver

Prices were mixed in moderately active trading Friday on the Vancouver Stock Exchange. Volume was 1.9 million.

In the industrials, Computrex Centres was unchanged at .16 on 5,000 shares. Block Bros. was unchanged at 7¾ on 1,400. International Hydrodynamics lost 4 cents at .50 on 1,000.

On the resource and development board, Coleman Prefered was unchanged at .32 on 115,900 shares. Oxbow Resources gained 15 cents at $1.05 on 105,400. Musto Explorations was up 13 cents at $1.30 on 60,700.

In the curbs, Amber Resources rose 5 cents at .56 on 100,500 shares. Channel Copper Mines gained 3 cents at .48 on 58,200.

Complete tabulation of Friday transactions. Quotations in cents unless marked $. Net change is from previous close of same lot type.

Stock	Sales	High	Low	Close	Net Ch'ge
Resource and Development					
Adanac	500	60	60	60	
Afton	100	$6⅛	6⅛	6⅛	
Agassiz	1000	165	165	165	—10
Alice Lk	17000	10	9	10	
Andex	2000	18	18	18	
Anglo Bo	1000	184	180	184	+4
Arcdia	2000	12½	12½	12½	
Arex	3000	15½	15	15½	
Avino	1000	22	22	22	
Azure	27700	86	83	84	—3
Balfour	10000	62	59	60	—2
Barier R	5500	40	40	40	
Bimorl	7000	110	108	108	+3
Benson	9500	17	17	17	
Bmeda	500	110	110	110	—4
CDR R	z333	8	8	8	
BX Dev	4000	380	375	380	+15
Camro	3000	38	38	38	—2
C Barr	100	130	130	130	
Carolin	4700	275	272	275	
Casino	2100	17	17	17	
Castle	2000	155	153	155	+2
Celico R	8210	225	217	220	—5
Charltn	9000	54	53	54	+2
Cheyen	13951	350	325	350	
Cima	z125	52	52	52	
Colby	14800	130	120	130	+5
Clman A	z7	275	275	275	
Clman B	2180	305	305	305	
Clmn pr	115900	32	32	32	
Comet	2500	45	45	45	
C Bound	7000	25	24	24	
Cns Klco	1900	20	20	20	
C Silver	1000	47	47	47	
Coralta	z62	62	62	62	
Crgmnt	200	325	325	325	
Cream S	4000	17	17	17	
Drkhak	3000	25	25	25	
Davnpt	5000	40	38	38	
Dav Kys	3000	12½	12½	12½	
Delta	3000	110	105	105	—10
Dusty M	1000	33	33	33	
Five Str	16500	22	20	22	+2
Focus R	3400	$6	5¾	6	
F St Jhn	400	110	110	110	
Futurty	3650	46	46	46	
Galvstn	12200	57	56	57	+1
Global	6100	32	30	31	+3
Goldblt	7500	80	76	78	
G Gate	1000	38	38	38	
Gdn Gnt	16000	21	18	18	—1
Gldn Std	19000	15	14	14	—1
G Hercul	4500	37½	35	37½	
G N Pete	8000	35	35	35	—2
Grndst	500	41	41	41	
Hallmk	2500	42	41	42	
Hecate	8125	128	127	127	
Hlnd Cr	4000	60	60	60	
Holofi	8100	52	51	51	—1
Host	1500	105	100	105	—5
Ice Stat	1000	25	23	25	
Imp Met	2000	30½	30½	30½	
Initial	7000	21	21	21	
Intrcp	400	115	110	110	—5
Intgold	500	53	53	53	+2
Intl Pyr	1000	28	28	28	
IShasta	5000	71	71	71	+1
Kent E	2000	25½	25½	25½	
Knobby	15000	33	32	33	—½
La Teko	14000	48	44	44	—1
LMC R	2000	12	12	12	—1
Lornex	500	$9½	9¼	9¼	
LP Ind	8520	16½	16	16½	+½
M M Prc	5000	28	28	28	
Major	1000	215	215	215	
Makao	13000	30	29	29	+1
Marge	2500	16	16	16	
Mark V	2900	155	154	155	—1
Mvrck	1000	16	16	16	
Meston	6500	44	40	40	
Mirmit	7500	81	79	80	+1
Mt Grnd	5100	100	99	100	
Mos Crk	8500	81	75	80	—6
Mt Sick	3000	15	15	15	
Mt Wash	6000	9	9	9	
Mtn Stat	10500	230	225	227	—2
Musto E	60700	136	117	130	+13
Nevex	42000	20	17	17	—2
N Cinch	8500	32	31	32	+1
Nwcst	19000	20	17	20	+1½
Nw Min	2500	63	61	61	+1
N Privtr	11000	10	10	10	
Ni Cal	1900	$13½	13½	13½	
Norco	4400	115	110	113	
Nthair	4900	275	270	270	—5
N Atlant	z167	10	10	10	
N Hart re	9000	23	21½	22	
Nu Engy	10805	275	245	250	—29
Nuspar	4000	24½	24	24	
Oxbow	105400	115	70	105	+15
Pac Cas	5300	26	26	26	
Pac Cyp	9400	78	76	77	—2
P Acher	1000	23	23	23	+1
Pthfndr	12750	24	23	24	
Pegsus	7000	89	85	85	—3
Plains P	3100	35	35	35	+2
Pondry	z75	25	25	25	
Prism	6500	65	60	61	—4
QC Exp	2000	60	60	60	
Qtsino	9530	34½	33	34	
Ramco	10000	35	34	34	—1
Ramm	1200	26	26	26	
Redfrd	24000	46	43	46	+4
Rimrck	4200	105	103	103	—1
Rio Plat	1500	25	25	25	
Robert	4000	44	41	44	+2
Sabina	5500	60	60	60	—5
Sna Res	9000	80	75	80	+5
S Jcinto	8500	29	29	29	+1
Seafrth	3000	18½	18	18	
Seneca	1000	90	90	90	—5
Slvrdo	5000	26	25	25	
S Chief	3000	27	27	27	—4
S Stndrd	6600	50	45	50	+4
Skat Res	300	180	180	180	
Slocan	24500	52	46	50	—1
Sonc Ry	500	15	15	156	
Stall Lak	500	30	30	30	
Stampd	500	275	275	275	+5
Susie Gd	5300	120	115	120	
Syn Trc	500	65	65	65	
Tcoma	28300	95	70	95	+20
Thor Ex	4500	239	225	239	+9
Tint Slv	3000	30	29½	30	
Torngn	8500	64	63	63	+1
Tricor	10000	19	19	19	—1
Trinity	20166	335	320	335	+5
Trsmo	27500	23	20	20	—2
Tvee	5500	53	49	53	+6
UFC	3000	15	15	15	—½
U Hrne	9800	300	260	300	—5
U Wstlb	1950	104	98	104	
Vally Co	100	$7	7	7	—¼
Vntrl	28250	43	39	39	—2
Vntor R	6900	1106	110	110	—5
Vestor	5500	46	46	46	
Wlcm N	1800	129	125	129	+4
W Mines	13150	420	335	415	
W Ring H	1200	170	165	165	—5
Wharf	4000	25	24	24	—3
Wndmil	500	54	54	54	
Ykn Rev	2000	29	29	29	
Yukn Gd	5000	33	33	33	—2
Warrants and Rights					
Goldt W	5900	28	27	27	—3
Mos Cr w	27000	23½	17	21	—4
Rimk W	2500	20	20	20	
Venta w	19000	23	21	21½	+½
INDUSTRIALS					
Athbsc	500	70	70	70	
BBC Un	500	$15⅝	15⅝	15⅝	+⅛
Banco B	z500	85	85	85	
Block Br	1400	$7¾	7¾	7¾	
BC Sug A	300	$27½	27½	27½	
BCT 6 pf	670	$72	72	72	
Cdn Jvln	100	130	130	130	
Canfor	100	$5⅞	5⅞	5⅞	
Comput	5000	16	16	16	
Cornat	600	$5	5	56	
Daon A	100	$7¼	7¼	7¼	
Doman	200	$5	5	5	
H Roach	100	120	120	120	
I Hydro	1000	50	50	50	—4
Kaiser	900	$13½	13½	13½	
Keg Res	400	105	105	105	
Wdwrd	100	$17⅛	17⅛	17⅛	

VANCOUVER CURB EXCHANGE

Stock	Sales	High	Low	Close	Net Ch'ge
Aaron	1000	140	140	140	+5
Abella	7500	23	23	23	—1
Acacia	1500	54	50	50	—4
All Star	500	25	25	25	
Amber	100500	57	51	56	+5
Amca	3000	30	30	30	
Amigo S	21000	25	21	21	—1
Aries	2000	40	40	40	+2
Arizako	500	26	26	26	
Aurus	1000	33	33	33	
Avinch	1000	65	65	65	
Bch Gld	13000	15	15	15	
Benn Ex	6140	52	50	52	+3
Berkly	1000	30	30	30	
Bishop	1500	33	33	33	+2
Bronsn	10000	36	36	36	+1
Canzna	2500	44	42	42	
Caprice	2000	10	8	10	+2
Carder	4500	51	49	51	+2
Casc Re	2000	23	21	23	+3
Chanel	58200	49	45	48	+3
Clytron	z25	195	195	195	
Cinola	15000	74	68	74	—1
Con Min	5250	21	20½	21	+1½
Cyclon	500	90	90	90	—10
Dallas	1000	125	125	125	
Decade	1000	20	20	20	
Diana	1500	22	22	22	
Dorita	5000	46	43	43	—2
Edina	10500	39	38	38	—1
Envoy	7500	15	14	15	
Gentry	2500	59	59	59	—1
Gillian	1000	18	18	18	
Gold An	2500	40	40	40	+2
Gold cup	21250	60	54	60	+4
Gn Smrk	3000	27	25½	25½	—½
Grangr	4000	16	14	16	
Grt Ctrl	4500	53	50	50	
Grnwd	21600	160	150	160	+10
Grove E	4500	30	28	30	+1
Icoast R	17734	110	100	110	+10
I Graph	920	25	25	25	
Kndahr	8500	70	68	70	—3
Keith	19000	25	22	25	+4
Lanter	1000	45	45	45	
Leman	2500	61	60	60	—1
Lion Mn	14000	50	44	50	+6
Luaarn	2000	10½	10½	10½	
Lustre G	4000	90	85	90	+3
Mabee	34500	20	16½	20	+2
Mace Te	200	145	145	145	
Meridn	500	12	12	12	—2
Mns Dor	6200	60	5Mtneer		
	9000	40	38	38	—2
NCA Mrl	9000	19	18	18½	—1½
Nahatl	3000	14	14	14	+1
N Aston	2000	120	120	120	
New Ch	z313	6	6	6	
N Frontr	7350	115	110	115	—5
Nwtch	1000	12	12	12	
Nomad	12000	18	17	18	+1
N Lights	1000	21	21	21	
Norwih	1000	23	23	23	
Olymp	18500	7½	7	7½	+½
Orina	2000	22	22	22	
Pan Arc	4700	290	285	290	+5
Paulsn	2000	18	18	18	
Pembk	2000	10	10	10	
Ptrowt	3500	7	7	7	
Phnx El	2000	9	9	9	—3
Poney	1000	21	21	21	
Quinto	1000	32	32	32	
Rainbw	2500	20	20	20	
Reactr	6000	29	28½	29	—1
Rebel	500	60	60	60	+5
Regncy	800	445	445	445	
Rvr Mtn	6833	25	25	25	
Ronrco	2000	31	31	31	+1
Ruskin	500	69	69	69	
Sands M	3000	65	63	63	—2
Sanil Ind	800	46	46	46	
Santa S	15500	29	27	27	—2
Saturn	12500	68	68	68	
Sea Chm	20500	5½	5	5	—1
Silvana	125	191	191	191	
Sothcn	10000	27½	26½	27½	
Sov Met	21200	42	38	41	+3
Suntco	1360	32	31	32	
SS Icecr	4000	38	37	38	—3
Tagus	8000	15	15	15	
Tmpco	500	15½	15½	15½	
Taurus	1500	23	23	23	
Thdr Ck	17500	186	182	186	+1
Trident	17000	34	27	27	—2
Tri Star	4300	375	365	370	+10
TRV Mn	300	140	140	140	+5
Univex	3500	21	20	21	
Vanita	5000	37½	37½	37½	
Vantag	500	45	45	45	
Westly	2000	40	40	40	+5
Westnd	10200	19	19	19	+2

Alberta

Abacus	2149	$6⅜	6¼	6⅜	+⅛
Acroll	1750	165	155	155	—10
Ashlo	2000	80	80	80	+25
Barons	4000	10½	10½	10½	—1
Bashaw	20000	7	7	7	
Cal West	2950	81	80	80	—10
Cavalier	866	370	370	370	
Charleston	2000	53	53	53	+3
Concept	3500	455	450	450	—15
Conventrs	12000	$8¼	8	8	
Czar	2100	$17⅛	17	17	—⅛
Flin Flon	1500	40	40	40	
Howe Snd	6500	40	40	40	
Lariat	1000	556	55	55	
Mid East	12000	27	25	27	
Mongowin	1300	175	170	175	—5
Multiple	500	25	25	25	
New 44	4626	$5½	5	5½	+½
Nordex	6000	60	556	55	—5
North Cont	1000	4	4	4	+½
Northrim	7500	250	250	250	
Onaping	1100	78	78	78	+3
Ranchmns	1000	240	240	240	
Rio Alto	3000	170	170	170	
Seagull	950	160	160	160	—10
Troy	1800	210	200	200	—10
Univ Expl	4600	220	215	215	—10

Money

The bank's purchase price of U.S. funds in this area Friday, according to the Royal Bank of Canada, was 1.0970 for cash, 1.1000 for travellers cheques and 1.0570 for coins. Their selling price was 1.1155 for cash and 1.1125 for cheques.

MONTREAL (CP) — U.S. dollar in terms of Canadian funds at 3:30 p.m. EST Friday was down 2-25 at $1.1065. Pound sterling was down 8-25 at $2.1555. In New York, the Canadian dollar was up 7-10 at $0.9038. Pound sterling was down 3-20 at $1.9480.

Nominal selling price of other monies in Canadian funds: Australia dollar 1.2675, Austria shilling .0730, Bahamas dollar 1.0990, Barbador Eastern Caribbean dollar .5505, Belgium convertible franc .03395, Bermuda dollar 1.0990, Brazil cruzeiro .0743, Bulgaria lev 1.1825, China renminbi .6526, Colombia peso .0306, Czechoslovakia crown .2160, Denmark krone .1940, France franc .2365, Germany mark .5250, Greece drachma .0320, Hong Kong dollar .2430, Hungary forint .0564, India rupee .1410, Italy lira .001287, Jamaica dollar .8500, Mexico peso .0510, Netherlands guilder .4935, New Zealand dollar 1.1390, Norway krone .2175, Poland zloty .0584, Portugal escudo .0285, Romania leu .2231, South Africa rand 1.2795, Spain peseta .01385, Sweden krona .2385, Switzerland franc .5670, 2.1613, U.S.S.R. ruble 1.5528, Venezuela bolivar free .2559.

Grain

WINNIPEG

	Open	High	Low	Close	Thurs
Flax					
May	212.60	213.00	212.60	212.60	212.60
Jly	215.00	215.30	215.00	215.00	215.00
Oct	—	—	—	217.80	217.00
Rapeseed Vancouver					
Jan	—	—	—	306.40	306.40
Mar	297.50	297.50	295.90	297.50	296.40
Jun	289.00	289.50	287.20	288.70	288.00
Barley					
May	79.00	79.10	78.50	78.70	78.60
Jly	79.00	79.00	78.50	78.50	78.30
Oct	77.90	77.90	77.60	77.60	77.60
Oats					
May	78.50	78.80	78.50	78.80	78.20
Jly	—	—	—	76.10	75.70
Oct	—	—	—	74.60	74.60
Feed Wheat					
May	94.00	94.80	94.00	94.60	93.80
Jly	88.50	88.80	88.50	88.80	87.80
Oct	—	—	—	86.40	86.40
Rye					
May	111.00	111.00	110.60	110.60	110.50
Jly	109.50	109.50	108.80	108.80	109.00
Oct	109.00	109.00	109.00	109.00	109.00

CHICAGO

	Open	High	Low	Close	Ch'ge
Wheat					
Mar	2.70	2.73¼	2.70	2.72½	+.02¾
May	2.76½	2.78½	2.76½	2.78	+.01¾
Jul	2.82¼	2.84	2.82¼	2.83½	+.01¾
Corn					
Mar	2.27	2.28½	2.26	2.28	+.01¾
May	2.30¾	2.32¼	2.30	2.31¾	+.01¼
Jul	2.31¼	2.32½	2.30¾	2.32	+.01
Oats					
Mar	1.35	1.36½	1.33¾	1.36	+.01½
May	1.36¾	1.38	1.35½	1.38	+.01¼
Jul	1.37¼	1.38¼	1.36¾	1.38¼	+.01
Soybeans					
Mar	5.72	5.72½	5.68	5.70¼	+.00½
May	5.77½	5.80½	5.75½	5.77½	+.00¼
Jul	5.83	5.86¼	5.81	5.83¾	+.01¼
Soybean Oil					
Mar	20.30	20.39	20.16	20.28	+.10
May	20.25	20.30	20.12	20.23	+.10
Jul	20.10	20.30	20.05	20.23	+.15
Soybean Meal					
Mar	153.80	154.70	152.50	153.00	—.60
May	157.20	157.80	155.80	156.30	—.70
Jul	159.50	159.50	158.30	158.80	—.80

Livestock

CALGARY (CP) — Receipts Friday at the Calgary public stockyards totalled 892 cattle and 302 calves, cattle and stock calves. Trade was active. There were insufficient slaughter steers and heifers to establish prices. Light receipts of cows sold on a strong market to a good export demand at steady prices. There were insufficient slaughter bulls on offer to establish trends. Cows D1-2 27.75-28.75, D3-4 26-27.75, D5 25-26. There was a good supply of feeder cattle and stock calves in good condition. Feeder steers sold on a strong market at fully steady prices. Feeder heifers 500-700 pounds $2 higher to a strong local demand. All stock calves on a strong market at steady prices. Good feeder steers over 800 pounds 43-46.10, 700-800 pounds 43-46.75, 600-700 pounds 44-51, common to medium over 600 pounds 38-43.

Commodities

	Open	High	Low	Close	Ch'ge
Silver, New York (per 100 oz.)					
Feb	497.90	497.90	497.10	494.10	—2.70
Mar	502.00	503.90	497.20	497.50	—2.50
May	509.00	511.20	504.50	504.70	—2.50
Lumber, Chicago (per 1,000 bf.)					
Mar	213.50	216.50	212.10	214.00	—.60
May	212.80	214.20	211.00	212.30	—1.40
Jul	207.90	208.90	206.40	206.90	—1.60
Plywood, Chicago (per 1,000 sq ft.)					
Mar	211.50	213.30	210.30	212.40	+.20
May	213.00	214.90	211.80	213.90	+.10
Jul	213.00	214.30	211.50	213.50	—
Gold, Chicago (per oz.)					
Mar	177.80	178.50	176.00	176.20	—1.50
Jun	181.60	182.40	179.90	180.20	—1.40
Sep	185.40	186.40	183.90	184.20	—1.30
Copper, New York (per 100 lbs.)					
Mar	57.50	57.80	57.40	57.60	0.40
May	58.50	58.80	58.30	58.60	0.40
Jul	59.50	59.80	59.40	59.60	0.40
Porkbellies, Chicago (per 100lbs.)					
Feb	63.30	63.65	62.60	62.70	—.72
Mar	62.10	62.35	61.32	61.70	—.42
May	61.20	61.55	60.40	60.92	—.38
Gold, Winnipeg (per oz.)	Open	High	Low	Close	Thur.
Jan	—	—	—	175.50b	175.80a
Apr	179.20	179.70	177.30	178.00b	178.50
Jly	182.90	183.65	181.40a	182.00b	182.50

Silver

Closing basic price of 1,000-ounce certificates in the Victoria area, according to the Scotiabank, $4.95 U.S. bid per troy ounce and $4.98 asked. Previous day $4.97 and $5.00.

London

LONDON (CP) — Closing stock quotations Friday in new pence unless pounds are indicated, x-indicates that quotations includes dollar premium based on latest conversion rate, 0.7599.; Associated Brit Foods 60; Babcock and Wilcox 113; Bass Charrington 143; BICC 107½; xBlyvoors 465; BOC International 71½; Boots 215; Bowater 175½; Brit Am Tomb 279½; Brit Assets Trust 64; Brit Petroleum new 796; xBroken Hill Prop 304; Buffels °13 1-16; Burmah Oil 54; xCanadian Pac stgx °0; xCharter Cons 132½; Cons Gold 201½; Courtaulds 123; De Beers 299; Distillers 171; Dunlop 85; EMI 185½; xF.S. Geduld °20¾; Gen Elec 267½; Glaxo 594½; Grand Metropolitan Hotels 99¼; Gr Unv Stores 286; Guest Keen 269½; Hawker Siddeley 192; Hoover 346½; ICI 345½; Imp Tob 79¼; Kloof 710; Marks and Spencer 144; Metal Box 306; Minorco 136; xPhillips 775; Pilkington Bros 437½; Plessey 91; Rank A 256; Rio Tinto Zinc 178; Roan Consol 58; Sel Trust 398; Second Scott Inv 88¼; Shell T and T 495½; Tanganyika 135½; Thomson 634; Thorn 366; Tube Investments 388; Ultramar 225½; Unilever 508; Union Corp 255; Vaals 17 11-16; Vickers 186½; Western Driefontein °; Western Deep Level °10 3-16; xWest Mines 66½; W Holding °23; Woolworth 67; Zambian Copper 11. **BONDS**: Brit Transport °6½; Brit Cons °23; Treasury 8½ °97; War Loan °⅛. The Financial Times industrial index 477.5, up 1.7.

Mutual funds

Institute Members	
AGF Group	
Amer Grwth	4.46
Cdn Gs Egy	17.56
Cdn Sec Gth	5.26
Cdn Trusteed	4.65
Corp Invest	5.61
Corp Inv Stk	5.32
Gwth Equity	7.83
Japan	10.53
nMoney Mkt	10.00
Special	3.82
All Canadian Gr	
Compound	5.90
Dividend	6.40
Northn Egy	4.04
Revenue Gth	3.75
4000	4.10
Bolton Tremblay	
nEquity	5.34
nyIncome	10.25
nInternatnl	6.40
Calvin Bullock Gr	
Acrofund	1.34
Banner Fund	4.89
xdCIF	4.07
Cambridge Gr	
Intl Energy	2.69
Intl Growth	4.68
Intl Income	3.46
Nat Res Gth	4.09
Univest	5.43
Growth	6.87
Ciag Inv Grp	
nyCo-opera	9.64
nyLdmk GF	10.01
Confed Group	
Dolphin Eqt	4.51
Dolphin Inc	5.14
Cundill Value	4.22
Eaton Group	
Commwth	15.85
Growth	9.55
Income	4.55
Internatnl	9.25
Leverage	4.60
Venture	4.45
Viking	4.73
Guardian Gr	
Enterprise	.92
GIS Comp	10.72
GIS Income	3.01
yGwth Fund	10.09
North Amer	4.04
Mutual Acu	5.74
Mutual Inc	4.56
Sec Incm	9.61
World Equity	6.52
Investors Gr	
yGrowth	9.87
yInternatnl	5.79
vJapan	10.06
yMortgage	5.00
yMutual	5.01
yRetiremnt	5.31
yProvidt Mu	6.32
yProvidt Stk	4.77
Planned Invest Gr	
Canada Cum	6.30
yPld Resour	4.56
yTaurus	6.11
Pret et Revenu Gr	
American	9.21
Canadien	6.06
Fonds H	5.03
Retraite	6.67
Prudential Gr	
Growth	5.28
Income	5.26
Savings Invest Gr	
American	9.21
Canadian	6.06
H Fund	5.03
Retiremnt	6.67
Scotiafund Gr	
Scotiafund	.85
Scotiafd Mtg	1.02
United Bond Shr	
yRoyFund	5.92
yRoyFnd Inc	5.07
United Group	
yAccumula	3.58
yAccumul R	3.94
yAmerican	1.48
yCont Mortg	5.20
yHorizon	2.49
ySecurity	4.68
yVenture	2.68
yVenture Ret	4.09
Universal Gr	
Equity	9.13
Income	5.16
Restourcs	5.00
Non Members	
Assoc Inv	5.62
yBeaubran	3.87
CSA Mgmt Gr	
Goldfund	4.99
Goldtrust	2.80
Canagex Gr	
yBond	9.64
Fund	9.33
Internatnl	7.23
yMortgage	10.28
Capital Grth	10.39
xChase	5.78
ynComCp Mg	10.13
Desjardins Gr	
yCanadian	7.60
yHypotheq	4.40
yInternatnl	8.00
yObligatns	5.21
yQuebec	3.85
yPEP	2.14
nySpec	5.88
Dixon, Krog	6.59
Dreyfus Group	
yInc	10.63
yInternatl	13.29
yDomin Comp	6.83
nExecutv Can	6.27
nExecut Intl	1.60
xFid Trend	19.50
nFst Cn Mtg	10.46
Fiscon Fund	5.35
nHarvard	6.15
xdHeritage	1.99
Industrial Gr	
Indust Amer	2.41
Indust Div	5.06
Indust Eq	6.97
Indust Gth	4.97
Indust Incm	10.68
Indust Pens	25.21
Keystone Gr	
Cus K-2	4.70
Cus S-1	15.79
Cus S-4	3.73
Polaris	3.03
xLex Rsrch	13.34
xManhatn	2.30
yMaritime Eq	2.42
Marlborough	5.52
Natrusco	12.03
NW Group	
yCanadian	4.37
yEquity	7.25
xOne Wm St	12.60
xOppenhmr	5.24
Pemberton Gr	
nPacific Div	5.26
nPacific Inc	2.76
nPacific Res	3.31
nPacific Ret	4.65
nPacific US	4.51
PHN Group	
yBond	10.99
yCanadian	7.85
Fund	15.80
yPooled	27.40
nyRRSP	12.00
PMF Managmnt	
nPension Mu	6.34
nXanadu Fd	3.56
Principal Gr	
Collective	6.33
Growth	4.69
Venture	3.78
nPutnam	9.61
Sterling Group	
Equity	5.62
yMortgage	5.17
xTech	6.71
Temple Gth	14.30
Trans Canada Gr	
A	4.97
C	10.05
Special	4.03
Vanguard	6.94
yWestern Gth	5.00

Metals

LONDON (AP) — Closing metals Friday in pounds sterling a metric ton; silver in pence a troy ounce.

Copper spot 627.5-628; copper future 640.5-641

Tin spot 6,035-6,040; tin future 5,980-5,985.

Lead spot 310-311; lead future 316-316.5

Zinc spot 252-253; zinc future 256.5-257

Silver spot 256.7-257; silver future 260.5-260.6

Alaskan pipe backers feel pressure

By GARRY FAIRBAIRN

WASHINGTON (CP) — The U.S. backers of the Alaskan Highway gas pipeline are feeling pressure from delays in setting a U.S. price for the gas but remain optimistic that an acceptable price can be set before the project's construction schedule has to be put back.

Helen Burke, spokesman for Northwest Alaskan Pipeline Co., said in an interview Friday that the pipeline backers expected a price to be set by the end of 1977 but that decision has been stalled by the congressional impasse over energy legislation.

"It's sort of pushed our paper schedule off but we can stay within our operating schedule if we get the price set within the next six months or so," she said.

The price decision is the key to a number of basic steps that have to be taken before the $10 billion Canada-U.S. project can get under way.

Without a price, gas-sales contracts cannot be signed; without the contracts, financing is delayed and volume is unknown; without volume estimates, technical decisions like pipeline operating pressure are difficult.

President Robert Blair of Foothills Pipe Lines (Yukon) Ltd.—the Canadian consortium behind the project—warned recently that Alberta Gas Trunk Line Co., which he also heads, would consider "walking away" from the project if such decisions are not made in time and in acceptable form.

Although the pipeline is not to start until 1983, construction will take years and the necessary large quantities of pipe must be ordered well in advance. Additional financing is needed before the project's backers can undertake such heavy commitments.

A delay also would tend to drive up the project's total cost, endangering U.S. benefits that depend on cost estimates being met.

But Northwest Alaskan, which recently changed its name from Alcan Pipeline Co., said the key decisions should be made soon.

Burke said Northwest Alaskan officials hope a congressional decision will come within two months as the U.S. Senate and House of Representatives resolve their deadlock over energy legislation.

But if the congressional deadlock is not broken, the company expects the Federal Energy Regulatory Commission (FERC) to step in and initiate proceedings that will produce a price by early summer.

An FERC official confirmed that the commission is prepared to act quickly if Congress does not resolve its problems: "We plan to move this thing right along.... We of the FERC have been gearing up for a proceeding. We're prepared to start right away if we don't get an energy bill."

Another concern for Northwest Alaskan is that the price set should be a "rolled-in" price—in effect averaged with other gas prices—so that the Alaskan gas does not turn out to be too expensive for the 1983 market.

Elaborating on the need for a price to be set before contracts are signed, she said the Federal Power Commission—precursor of the FERC—threw out many proposed contracts that called for advance payments on Alaskan gas and inclusion of those payments in the companies' rate bases.

Northwest Alaskan officials, she said, believe there is no legal way for the Alaskan gas to be committed before a price for it is set.

Companies involved, however, might shorten the time required for contracts by negotiating other ussues—delivery points, quantities, other terms of service—before the price is set.

Published reports in Canada have said Foothills officials believe lack of a gas price decision is not sufficient reason for slowness in reaching the necessary contracts.

EXPANDS MALL

TORONTO (CP) — Cadillac Fairview Corp. says a $2.5-million expansion and renovation of the Bonnie Doon shopping centre in Edmonton will begin in March. It said the main mall will have 14,000 square feet of new retail space for 20 additional stores while the existing 415,000 square feet of leasable space will be refurbished and many of the 65 stores and service outlets there will be remodelled.

DISCOVERS OIL

SARNIA, Ont. (CP) — Ram Petroleums Ltd., Toronto, has announced oil discover in nearby Enniskillen Township, with production potential dependent on further drilling. It said oil was discovered at 1,780 feet and 142 feet of gross oil pay has been drilled. Ram has an 87.5-percent working interest in the discovery and Spelman Perentice, Casper, Wyo., 12.5 per cent.

Lease millions mounting

Sale something like Alberta

Normally the release of Mines and Petroleum Resources land sale results is given routine written press release treatment. On Friday, however, Mines and Petroleum Resources Minister James Chabot held a press conference to make sure that the word about $67.5 million falling into the provincial coffers was duly noted.

On Thursday Premier Bennett had disclosed that such sales, in which oil and gas exploration companies from Calgary try to outguess each other as to where their next strike will come from, had brought in $119.2 million in the first nine months of the fiscal year. Friday's additional amount brought the total to $186.7 million and there's one more sale (March 1) to go before the fiscal-year tally is complete. Furthermore, that auction includes 50,000 acres of drilling reservations near to the newly-favored Alberta border area south of Dawson Creek. Last year's total was $45.7 million.

By comparison, the total for such activity in oil and gas-rich Alberta for the 1976 calendar year was $160 million. This year, however, with the West Pembina and Elmworth-Wapiti fields coming alive, the estimate for Alberta 1977 is $580 million.

Chabot said at his press conference that the increasing wellhead price of natural gas is having a "tremendous" effect on the B.C. bidding scene.

When reminded by a reporter that the end result of such increases at the wellhead meant a certain increase in consumer prices and then was asked when consumers could expect another increase, Chabot replied:

"Well, of course, I can't answer that. But the price for consumers for natural gas for consumers is very reasonable. It's right around cost."

MARINE NEWS

Four more cruises coming

By JIM BRAHAN
Colonist Marine Reporter

An estimated 30,000 cruise visitors are expected to take in Victoria's tourist sights during this year's Alaska cruise season, which starts May 26 with Pacquet Lines' Renaissance stopping at Ogden Point for six hours.

Total cruise ship calls here this year will be 32. Last season there were 28.

Greater Victoria Visitor Information Centre observed although no actual survey has been taken it is estimated that passengers and crews of the visiting ships will spend more tnan $1 million here during their brief stopovers.

The centre also forecasts another $365,000 will be spent for other services such as berthing charges and pilotage fees.

The first ship here this season will make only a single call, but Princess Cruises' Island Princess and Pacific Princess will make seven and eight trips respectively. Both Royal Viking's Sky and Sitmar Cruises' Fairsea will make seven calls each.

With the exception of Fairsea, which will overnight here, all other are day port calls only.

Victoria shipwatchers this year will miss the familiar lines of the Monterey and Mariposa. Both have been withdrawn from the cruise service this year.

Their owners, Pacific Far East Line of San Francisco have said that without a federal subsidy the ships will no longer be able to operate under the American flag, and both have been put up for sale.

Cruise ships will will end their season as far as Victoria is concerned on Sept. 14

□

More than a dozen grain ships are waiting for berths at Vancouver to take on cargo for overseas markets.

According to port authorities the hold up in the ship loadings is a combination of things including delayed rail deliveries and severe weather at sea which kept the ships from keeping their schedules.

Two Greek grain ships, Assomatos and Miss Marietta, have been anchored at Plumper Sound in the Gulf Islands for the past two weeks waiting to load at Vancouver with grain destined for Greece.

□

The Colombian freighter Ciudad de Barranquilla will dock at Ogden Point early today to unload South American hardwood. The ship is scheduled to leave this evening for Vancouver.

The 10,000-ton British refrigerator ship Wild Mallard is due at Ogden point docks Monday to take on a cargo of fish for European markets. The ship will leave late Tuesday.

Options

Distributed by CP

Closing prices of all traded options. Sales unit is 100 shares. (Trans-Canada options combine Montreal and Toronto exchange option trading):
Friday, Jan. 27.

Options		Open Vol	Int	Last	Stock Close
Abitibi	Feb $10	12	401	55	$10½
Abitibi	May $10	5	256	110	$10½
Alcan	Feb $25	10	44	175	$26¼
Alcan	Feb $27½	10	138	45	$26¼
Alcan	May $25	1	111	$3⅛	$26¼
Alcan	May $27½	5	243	135	$26¼
Alcan	Aug $27½	4	76	190	$26¼
Asama	Jul $10	2	133	120	$9½
Asama	Oct $10	7	21	160	$9½
Brscn	A Feb $15	10	403	15	$14⅜
Brscn	A May $15		599	65	$14⅜
Brscn	A May $12½	5	102	$2	$14⅜
Brscn	A Aug $15	5	297	100	$14⅜
Brscn	A Aug $12½	4	51	$2¾	$14⅜
Bk Mtl	Feb $17¼	3	420	50	$17¾
CP Ltd	May $17½	12	219	55	$16¾
CP Ltd	Aug $20	10	124	30	$16¾
Dom	MApr $60	3	22	$17¼	$76
Dom	MApr $70	6	28	$7¼	$76
Dom	MJul $80	1	2	$2⅝	$76
D Pete	Apr $50	23	201	$10½	$58⅝
D Pete	Apr $55	10	277	$6⅝	$58⅝
D Petz	Apr $60	6	11 168	$3⅞	$58⅝
D Pete	Jul $40	1	52	$19½	$58⅝
D Pete	Jul $45	7	123	$16	$58⅝
D Pete	Jul $50	20	117	$11	$58⅝
D Pete	Jul $60	3	114	$6	$58⅝
D Pete	Oct $50	2	2	$13¾	$58⅝
D Pete	Oct $55	5	21	$11	$58⅝
D Pete	Oct $60	10	35	$7½	$58⅝
Gulf C	May $30	16	93	135	$27¾
Gulf C	May $27½	11	41	$2½	$27¾
Ho OA	Jul $45	7	64	$2½	$39⅞
Ho OA	Jul $50	15	215	160	$39⅞
Ho OA	Oct $45	8	17	$3⅜	$39⅞
Husky	Apr $25	1	352	$2½	$26¾
Husky	Apr $30	1	119	75	$26¾
Husky	Apr $22½	10	53	$4½	$26¾
IOil	AFeb $20	5	405	25	$18⅞
IOil	AMay $20	40	471	105	$18⅞
IOil	AMay $22½	24	776	50	$18⅞
IOil	AAug $20	2	77	160	$18⅞
IOil	AAug $22½	3	169	100	$18⅞
MB Ltd	Feb $17½	6	120	20	$16½
MB Ltd	Aug $20	2	25	60	$16½
Moore	Feb $30 6	7	117	25	$28¾
Moore	May $27½	3	41	$2⅞	$28¾
Mas F	Feb $17½	7	121	5	$15
Mas F	May $15 6	1	74	125	$15
Mas F	Aug $15	3	49	180	$15
Mas F	Aug $17½	2	97	100	$15
INCO	AFeb $15	12	12	180	$16⅜
INCO	AMay $15	20	33	$2⅞	$16⅜
INCO	AMay $20	10	250	55	$16⅜
INCO	AMay $17½	22	186	125	$16⅜
INCO	AAug $15	9	20	$3½	$16⅜
INCO	AAug $20	10	150	85	$16⅜
INCO	AAug $17½	5	106	170	$16⅜
NorcnFeb	$15	17	998	$2½	$17½
NorcnFeb	$17½	20	815	60	$17½
NorcnMay	$15	441	934	$3⅝	$17½
NorcnMay	$20	531	525	110	$17½
NorcnMay	$12½	3	164	$5½	$17½
NorcnMay	$17½	962	199	$2	$17½
NorcnAug	$15	39	765	$4⅝	$17½
NorcnAug	$20	221	226	170	$17½
NorcnAug	$12½	2	58	$6	$17½
NorcnAug	$17½	561	421	$2⅞	$17½
Noran A	Feb $20	5	76	125	$21⅛
Noran A	May $20	1	51	$2¼	$21⅛
Noran A	Aug $20	12	18	$3	$21⅛
Noran A	Aug $22½	54	109	140	$21⅛
Nor Tel	Oct $25	1	1	$3	$25
Pac P	Feb $35	2	80	$3¼	$37⅝
Pac P	Feb $40	8	183	50	$37⅝
Pac P	May $35	5	64	$4⅝	$37⅝
Pac P	May $40	26	184	$2⅛	$37⅝
Pac P	May $32½	7	46	$6¼	$37⅝
Pac P	Aug $40	51	186	$3½	$37⅝
Shell C	Aug $17½	3	91	100	$16⅛
Stlco	AMay $256	49	179	60	$22⅞
SegrmApr	$22½	10	64	110	$22⅞
SegrmJul	$20	1	26	$3¼	$22⅞
Total volume		1063.			
Total open interest		34780.			

Dividends

Canadian Tire Corp. Ltd., 13 cents; class A 13 cents; both payable March 1, record Feb. 15.

Central and Eastern Trust Co., class A 20 cents; class B 17 cents; both payable April 1, record March 9.

Compro Ltd., $1.10 series A pfd. 27.5 cents, March 1, record Feb. 17.

Consolidated-Bathurst Ltd., class A 50 cents; class B 50 cents; both payable March 20, record Feb. 17.

Debhold Canada Ltd., 6¼ per cent pfd. series B $1.5625, March 1, record Feb. 15.

Dominion Scottish Investments Ltd., five per cent pfd. 62.5 cents, Feb. 28, record Feb. 15.

Domtar Ltd., 20 cents, May 1, record April 3; pfd. 25 cents, April 1, record March 1.

GBC Capital Ltd., pfd. 65.625 cents, April 1, record March 15.

Inland Natural Gas Co. Ltd., 20 cents, Feb. 15, record Feb. 7; five per cent pfd. 25 cents; 10 per cent pfd. 62.5 cents; both payable April 15, record March 31.

Mobil Corp., $1.05, U.S. funds, March 10, record Feb. 6.

St. Lawrence Corp. Ltd., five per cent pfd. series class A $1.25, April 25, record March 24.

Texaco Canada Ltd., 39 cents, Feb. 28, record Feb. 8.

NOOTKA COURT
1200 SQ. FT. EXECUTIVE OFFICE SPACE AVAILABLE
Carpeting, a.c., elevator. Partitioning to suit tenant.
T. DAVIES
388-9181
DIVERSIFIED HOLDINGS
1-7

9% RRSP
No Fees
Daily Interest
WESTCOAST SAVINGS CREDIT UNION

Auto Insurance
You Now Have A Choice
The Royal's 'Autoshield' is here, and we'd like to show it to you.
Collision, fire, theft and glass . . . all available to you now through one of the world's finest insurers.
Rates are very competitive, the broad coverage includes emergency road service, and you can even choose your own deductibles down to $50.00.
Autoplan? Autoshield? The choice is yours.
Give us a call - today.
HARBORD INSURANCE
1220 BROAD STREET • VICTORIA, B.C.
MEMBERS OF Assurex INTERNATIONAL

Hear
HARLIE GOODWIN
speak at
FULL GOSPEL DINNER
at
EMPRESS HOTEL BALLROOM
Monday, January 30th at 6:30 p.m.
Tickets — $7.00
Harlie is well known throughout the U.S. and Canada for his prison ministry. He will relate to you of these experiences, many of which have a heart warming appeal as God performs his miracles in these people.
For Tickets phone 477-7466, 383-2049 or 598-2252
Also available at door
FULL GOSPEL BUSINESSMEN'S FELLOWSHIP INTERNATIONAL

They're making plans for you.

S. G. Jones

F. G. Hitchens

W. R. Hunter

C. Campbell

These Investors Representatives are among our best at providing a full-range personal financial planning service. During 1977 they helped many clients, and established over one million dollars each in new programs.

As expert financial planners, they perform a complete review of where you are now and then develop a plan to get you where you want to be. A package that includes savings and investment, maximum tax-saving and family protection—services usually associated with banks, stockbrokers, trust companies and insurance companies—all presented by one skilled person in the privacy and convenience of your home.

Investors SYNDICATE LIMITED
We can find a way to get your future going today!

LUXURY 1-BEDROOM CONDOMINIUM
Facing Fishermen's Wharf
$400 plus maintenance
385-7100
After 6 p.m. 382-6212

INVESTMENT SEMINAR
U.S. REAL ESTATE
Attend Wednesday Feb. 1st, at 7:30 p.m., a free informative real estate investment seminar at the Harbour Towers. Our Vancouver based firm has specialized in the Colorado real estate market for 2 years and has many interesting studies, surveys and related info for interested investors. Due to limited seating, reservations are required.
PRICE WALKER & ASSOCIATES LTD.
687-3039 — Vancouver

NEED MONEY FOR HOUSE REPAIRS AND/OR DECORATING
"MAKE YOUR HOUSE PAY FOR IT"
MORTGAGES FROM 10%
CALL 384-8124
Pemberton, Holmes Ltd
1000 GOVERNMENT STREET
1-27

ATTENTION! DEVELOPERS OR INVESTORS
Several Victoria and lower island subdivisions for sale in various stages with some completed, to be sold at discount prices.
For maps or details call
LORRAINE HETT
478-5583 478-2430
WATERMAN & ASSOCIATES REALTY LTD.
923 GOLDSTREAM 478-9561
1-28

Experts agree on the leader in RRSP's . . .
Commerce Capital Trust
The company is aggressive in the retirement savings field; its tax-sheltered savings plan, plan B, has grown substantially because of the high rate of return it offers to investors.
'Financial Times of Canada'
Commerce Capital also heads a list of 16 funds rated over a two year period registering an annual rate of return of 10.18 per cent.
'Toronto Globe and Mail'
9¼% GUARANTEED INVESTMENT CERTIFICATES
5 years
A variety of RRSP options are available. For further information, contact your nearest Commerce Capital Trust Branch.
Commerce Capital Trust
"the leader in RRSP's"
731 Fort Street
Victoria, B.C. V8W 1G9
(604) 388-9172
Member Canada Deposit Insurance Corporation
1-21

LINDAL CEDAR HOME
Just being completed in Mill Bay, ½ acre wooded lot. 3 bedrooms, family room, fireplace, decks and balcony. Contact Lindal Cedar Homes sales office in Cobble Hill, or telephone 743-5547.

A Management Seminar
at
AIRPORT TRAVELODGE
on
February 7th, 1978 — 9:00 a.m. to 4:30 p.m.
REGISTRATION: 8:30 a.m.
Would you like to attend?
If you are interested, please complete the registration coupon, and mail it along with your cheque for $20 per person. For further information, please contact:
Mrs. Debbie Elliott at tel. 385-3375
• • •
Management Seminar, Federal Business Development Bank, 850 Fort Street, Victoria, B.C. V8W 1H8
I will attend the business management seminar at Sidney on February 7th, 1978
Name(s)_____
Address_____
_____ Postal Code_____ Tel._____
Registration Fee of $20 includes luncheon.

FEDERAL BUSINESS DEVELOPMENT BANK
MANAGEMENT SERVICES

Taxation: An Introduction Case Study
Income Taxes should rightfully be kept to a minimum.
Now is the time to find out about:
Income Calculation;
Tax Calculation;
Year End;
Incorporation;
Dividends.
Specialist on hand to answer questions.

jim tang

Vancouver Canucks are getting a lot of bad mention. Again. They are looked upon in most places as a stumbling, inept club which became a chronic loser early in its history and has since showed little sign of changing that image. Much of it, alas, is true but the Canucks who play are to a degree the victim of circumstance and would undoubtedly have a better record but for their locale.

There is no doubt but that the National Hockey League schedule imposes a tremendous handicap on Pacific coast clubs. Former Canuck defenceman Bob Dailey, who didn't like it all in Vancouver and asked to get out, has suggested that if Montreal Canadiens played out of Pacific Coliseum they would be 20 per cent less effective.

It's a figure that doesn't seem at all out of line when the Vancouver schedule is studied. The Canucks will log considerably more than 70,000 air miles this season, and that is almost twice as many miles as the Canadiens, for instance, will travel to play their 40 road games. And Canadiens, and all other clubs in the Eastern time zone will make only two trips to the Pacific zone while Canucks will travel to the Eastern zone eight times this season.

It's a drag--by bus to airport, from airport to hotel, hotel to arena and back again with those seemingly-interminable airport layovers while continually trying to adjust to a three-hour time differential. Boredom is inevitable, and it will eventually show in on-ice performance.

This season's schedule is claimed to be about the best the Canucks have had, and that says something about the first seven. Once in October and twice in November Canucks had to go all the way to the Eastern time zone to play three games in four days, and as is almost invariably the case through ths schedule, there was only a day between the last home game and the first road game and the last road game and the next home game.

On the last November trip, the Canucks played Boston Bruins, got a day off and then tackled the two New York teams on successive nights. But that was easy. On Dec.4, after a Dec.2 home game, the Canucks started a road trip of five games in eight days, the last two against Canadiens and Buffalo Sabres on successive nights. Between home games on Dec.17 and 20 they were in Los Angeles for a game. At home for a Dec. 30 game, they started a five-games-in-seven-nights trip on New Year's Day with stops in Chicago, New York, Pittsburgh, Cleveland and Toronto. Then there is a stretch in which 10 of 12 games were scheduled at home but between a four-game stand and the current six-game Pacific Coliseum run, the Canucks had to play on successive nights in Montreal and Buffalo. And when their current home stay ends, they are away again for seven games in 10 days. Starting March 4, there's a six-games-in-nine-nights road trip which opens with games against Toronto Maple Leafs, Boston Bruins and New York Islanders, in that order, on the first four days Then Canucks come home for one game, fly to Denver and return home to play the next night. Altogether, they play 16 games in March and their travel log for the month reads Vancouver to Toronto to Boston to New York to Atlanta to Pittsburgh to Detroit to Vancouver to Denver to Vancouver to Chicago to Minnesota to St.Louis to Vancouver.

* * *

The Canucks understandably haven't been able to cope with that kind of a demand. Over all they have been a .404 team over their first seasons but they were 120-118-38 on home ice. They have a better record than the older Cleveland Barons (who were handicapped by a similar schedule when they played out of Oakland), were much better in their first three seasons than either Colorado Rockies or Washington Capitals and are about even with Minnesota North Stars. It is reasonable to presume that Canucks would be above the average of the 12 expansion clubs but for a schedule which demands that they be better to get average results.

The Canucks aren't better, nor is there any real sign that they are yet on the way. They won 13 fewer games last season than they did in the 1974/75 season, when they won division honors with a 38-32-10 log. It was the result of a truly great season for goalkeeper Gary Smith, but it roused big hopes because hardly anyone connected with the Canucks has been able to see things the way they really are. And the way they are now is that the Canucks are back where they were in 1970 and will have to hurry to match the 24 wins of their first season.

It will take more than a better schedule to turn it. From the start, with their unfortunate original ownership, the Canucks have always been weakest where it hurts the most--at the top. Those in position to delegate authority, and many of those delegated, have been too often swayed by unsolicited opinion. The result has been an uncertain, somewhat classless organization.

Early disaster resulting from hard-to-believe draft selecting has never been overcome, and when things continued to go wrong there was panic. It showed in the trade of Dailey. The big defenceman with all-star potential wanted to leave but the Canucks should have received at least one bona-fide regular in return instead of accepting two defencemen who weren't doing much for a better club. And if that was naive, what can one say about acquiring Derek Sanderson and Mike Walton in the hope they would straighten things out. Even the most casual fan can't be surprised that Sanderson, his contract bought up, is gone and that Walton, who is calling for the scalp of coach Orland Kurtenbach, must be on his way.

Kurtenbach, in the way of the Canucks, kept his job only because Jake Milford, who took over as general-manager after the graceless sacking of Phil Maloney, was unable to get Bob Pulford. And now the 62-year-old Milford, a surprise selection to those who felt the Canucks would opt for a younger man but a fellow who might well get the job done if given a free hand, is being undercut by a campaign to bring back Joe Crozier as the man who can save the situation.

The Canucks have been on a treadmill from the start, but don't just blame the players. Some aren't good enough to be drawing an NHL salary and others don't deserve one, but together they are the result of the real problem.

Bombers not enamored with Ballard

WINNIPEG (CP) — If the rest of the Western Conference clubs take the same stand as Winnipeg Blue Bombers president Earle Hiebert, it would come as no surprise if the Canadian Football League rejected the sale of Hamilton Tiger-Cats to Harold Ballard.

"We just don't feel somebody like Harold Ballard would make a contribution to the Canadian Football League," Hiebert said this week of the announced sale to Ballard of Ticats majority shareholder Mike DeGroote's stock in the club for $1.3 million.

"There are too many people involved who have worked long and hard to make this league work to have somebody from Toronto let it go down the tube."

Hiebert was referring to remarks made by Ballard, owner of Toronto Maple Leafs of the National Hockey League, after the imminent sale of the Ticats to him was reported early this week and before the sale was confirmed Tuesday.

"Because of remarks made by Ballard about the league in general, his views on unlimited importation and his thoughts on gate equalization, I'm opposed to the sale," Hiebert said.

"I am a businessman and I believe in the philosophy that if you don't know what you're talking about you should keep your mouth shut."

Hiebert said he believed he had the support of other club officials in the West and that together they could block the sale at the CFL's annual meetings in February.

While the CFL rules stipulate that sale of a club requires the approval of seven of the nine clubs, commissioner Jake Gaudaur also has the authority to approve the sale simply by getting a majority approval.

Aside from Hiebert, a survey of Western Conference clubs has failed to turn up any strong opposition to Ballard joining the fraternity.

Matt Baldwin, Edmonton Eskimos president, said he had "no personal feelings on the matter at this time."

"And I can't speak for the club until after our next meeting on Feb. 7. But Ballard must understand that the CFL is not the same as hockey. Without gate equalization we wouldn't be a league."

Gate equalization is a formula whereby the wealthier clubs in the league pay over a certain portion of their gate receipts to keep the poorer clubs viable.

British Columbia Lions president Jack Farley was unaware of Hiebert's feelings on the subject and knew Ballard only by reputation while Saskatchewan Roughriders president Bruce Cowie was unavailable to comment.

Jack Evans, Calgary Stampeder president, said he would neither welcome nor oppose Ballard over the remarks of a single statement.

Ballard, meanwhile, took a sobering stand on the issues.

"I'm willing to abide by the rules and regulations of the CFL and do it willingly," he said from Long Island, N.Y., prior to Leafs departure for Atlanta and a game with the Flames Friday night. "I have my own ideas, but I want to be in the CFL. I'm not a smart aleck who wants to disturb things. I always work with the majority."

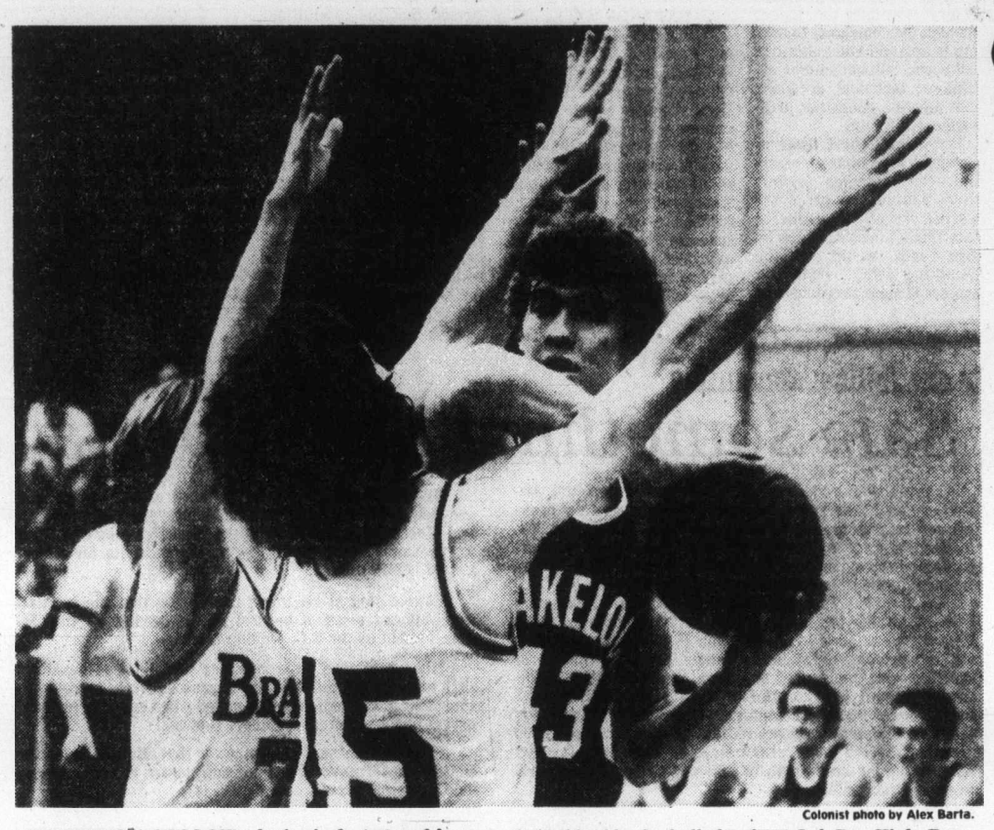

Colonist photo by Alex Barta.

CHECKING A FELLOW who is six-foot-10 and has a nine-inch edge in height can be a problem as Belmont Braves' Steve Salt (15) finds out as he runs into elbow of Steve Atkins of Oakville (Ont.), the tallest player in the Oakleaf basketball classic at Oak Bay High. Russ Urlacher (7) is ready to offer Salt some help but Atkins has little trouble retaining ball on the play. The Ontario club scored a 92-57 decision.

West rules no trouble for visitors from east

By TOM KEYSER

When Dr. Naismith first hammered up his peach baskets in the Springfield, Mass., YMCA gym back in 1891, the rules of basketball were simple: Get 18 guys, toss out a well-inflated soccer ball and duck.

Since the days of the nine-man team, though, the game has changed, evolving into a sophisticated international sport with more than one set of regulations.

B.C. kids play by Olympic rules. At Oak Bay High's Oakleaf Classic this weekend, and every night in the Greater Victoria high school league, they insist on a shot every 30 seconds, among other things.

The western teams play four 10-minute quarters, instead of eight-minute periods allowed by eastern schools, who operate under the guidelines of the National Collegiate Athletic Association in the U.S.

What it all boils down to is not much difference, according to Vern Lucyk, coach of defending Oakleaf champion T.A. Blakelock Tabbies, from Oakville, Ont.

"It really doesn't mean that much," said Lucyk Friday, prior to his team's 92-57 pounding of Victoria's Belmont Braves opening night.

"The ref handles the ball a bit more during the game and I think our game is faster but that's about it."

Lucyk can afford to be blase. Blakelock is among Ontario's top five and are coming off a recent victory over the province's top-ranked W.D. Lowe of Windsor.

Another difference between the players in the two provinces is age. Ontario students stay at high school through Grade 13, so watch out for university freshman with Blakelock and Governor Simcoe of St. Catharines.

Despite the advantages experience brings, eastern teams are looking to the west once in a while. One of the reasons is the Oakleaf, now only in its second year.

The Bays' tournament is grabbing some national prestige, according to Lucyk.

"The Oakleaf has very high status across the country," he said. "They're getting some of the best teams in Canada out here. Last year's St.Michael's team didn't even make the championship final, yet they had Leo Rautins, who went on to the national team."

Lucyk's team has only three returnees from last year, but he says it's a "new ball game. We've got more of a running offence now, you can't really compare the teams."

One who may be missed is Steve Nero, a tournament all-star last season who's out with injured ligaments.

Blakelock didn't need Nero's help Friday, pasting one of the tournament underdogs in Belmont.

Six-foot-10 Steve Atkin more than took up the slack, netting 28 points in the Ontario team's lopsided victory. Rick Bevington collected 18 points for the winners, while Steve Berry's 18 points was the best Belmont had to offer.

But the host Bays grabbed the early monopoly on lopsided scores, destroying Windsor Park Royals 127-37. In other games, Nanaimo tripped M.E. Lazerte of Edmonton 52-26 and Burnaby South slipped past Governor Simcoe of St.Catharines 87-85.

Ken Kirzinger's 38 points highlighted Oak Bay's assault on the Winnipeg entry and Kelly Dukeshire added 26 points. Wayne Andrews helped with 16.

B.C.'s top-ranked Islanders had no trouble with Lazerte as the Kazanowski brothers took charge. Greg paced Nanaimo with 20 points, while Gerald and John Kazanowski contributed 18 and 16 points, respectively.

Burnaby South, No.2 in the province, provided most of the thrills with its narrow decision over Governor Simcoe, forced to finish without the services of Gary Peters, who left with an injury.

Mike McMillan led the Rebels with 23 points and Steve Turney was right behind with 22. Doug Fast, Kerry Lichty and Mark Korchok each had 22 points for the losers.

Action resumes today at 3 p.m., at Oak Bay with Belmont and Lazerte meeting in a consolation game, then losers Simcoe and Windsor Park play at 5. Nanaimo and Blakelock tangle at 7, with Oak Bay facing Burnaby South at 9.

The final is slated for Sunday at 3 p.m. at UVic.

Cougars rally to earn win

Bob Jansch and Geordie Robertson led Victoria Cougars back Friday night in Calgary and enabled them to start a nine-game road trip with a 6-5 win over the Wranglers which kept them within hoping range of a Western Canada Hockey League playoff spot.

Cougars, who trail in the Western Division but are only five points out of second place, took the lead twice on first-period goals by George Fritz and Scott Lang but were 2-2 starting the second period and 2-4 when Fritz got his second goal to leave them trailing by one for the third period.

Robertson set up Jansch for the 4-4 and go-ahead goals, then scored the game-winner after the Wranglers had knotted it at 5-5.

Victory brought a gain for the Cougars, who were five points out of third place when the game began. With the leading Portland Winter Hawks knocking off New Westminster Bruins, 6-4, and Seattle Breakers outscoring Saskatoon Blades, 8-6, in other games involving Western Division clubs, the Breakers and Bruins are tied for second place. But the Breakers have played four fewer games than their Canadian rivals.

In Portland, where 7,081 fans gave the Hawks their largest-ever crowd, the home-team opened up a 4-1 lead when Wayne Babych scored goals three minutes apart in the first five minites. It was 5-2 at period's end, enough for the Hawks to hold off a New Westminster rally in the third period which brought goals by Carl Van Harrewyn and Randy Irving 36 seconds apart.

The goals came early in the period, and Portland didn't clinch until Brent Peterson shot the ouck into an open goal one second from time.

Breakers trailed by 2-6 midway through the second period, closed the margin to 4-6, and then won it with four third-period goals.

Friday's fourth WCHL game was another high-scoring affair, Lethbridge Broncos outlasting Regina Pats, 8-7.

* * *

VICTORIA 6, CALGARY 5

First period

1. Victoria, Fritz 17 (Fenske) 7:22
2. Calgary, Morrison (Erickson, O'Sullivan) 9:55
3. Victoria, Lang 3 (Fraser, Lupul) 12:03
4. Calgary, Law (Young) 12:38

Penalties—Larsen C, Heck V 17:46.

Second period

5. Calgary, Mawhinney (Wylie, Morrison) 11:02
6. Calgary, Hewitt 12:00
7. Victoria, Fritz 18 (Shields, Cochrane) 14:38.

Penalties—Giroux V 0:36, Lang V 2:13, 9:32, Wylie C 5:43, Erickson C, Jobson V 10:31, Hewitt C major, Giroux V minor, major 15:56, Robinson V, Young C 19:11.

Third period

8. Victoria, Jansch 26 (Robertson, Willgress) 1:50.
9. Victoria, Jansch 27 (Robertson, Heck) 10:26.
10. Calgary, Erickson (Morrison, O'Sullivan) 11:19.
11. Victoria, Robertson 41 (Willgress, Robinson) 13:21.

Penalty—Fraser V 15:08.

Attendance—2,235.

LETHBRIDGE (8)—Steve Tambellini 3, Brad Knelson, Rod Guimont, Darrell Sutter, Grant Eakin, Brandin Schultz; REGINA (7)—Dirk Graham 2, Doug Wickenheiser, Ron Parent, Paul Hogan, Gerry Galloway, Myles Tangedal. Attendance—2,683.

SEATTLE (8)—Ryan Walter 3, Dwayne Lowdermilk 2, Errol Rausse 2, Lawrence Angus; SASKATOON (6)—Brent Ashton 2, Ken Federko 2, Jack Kearney, Gord Jeffrey. Attendance—2,098.

NEW WESTMINSTER (4)—Terry Kirkham, John Paul Kelly, Carl Van Harrewyn, Randy Irving; PORTLAND (6)— Doug Lecuyer, Dave Ross, Wayne Babych 2, Perry Turnbull, Brent Peterson. Attendance—7,081.

City rider invited to Mexico

TORONTO (CP) — Jim Elder of Aurora, Ont., and Bo Mearns of Victoria will be carrying the Canadian Equestrian Team's colors abroad in February.

Elder, the 42-year-old veteran of Olympic and international competition, will be defending his CSI Venezuelan title at Caracas, Feb. 2-5.

Mrs. Mearns has been invited by the Mexican Equestrian Federation to compete in Mexico City, Feb. 4-6, and Cocoyoc, Feb. 10-12.

Both equestrians will be using borrowed horses at their respective meets.

Bruins deadly with odd man

LANDOVER, Md. (AP) — Boston Bruins scored on three of four power-play opportunities, two by Gregg Sheppard in the first period, and defeated Washington Capitals 5-2 in a National Hockey League game Friday night.

The victory left Boston unbeaten in four seasons of play against Washington, with the Bruins showing 16 victories and three ties against the Caps.

Washington opened the scoring on a goal by Bill Collins at 1:45 but then failed to get a shot on goal against Ron Grahame for the next 27 minutes.

Peter McNab tied it for the Bruins at 4:48 of the first period and then Sheppard added his two power-play goals.

The teams were scoreless until John Wensink scored for Boston after 33 seconds of the third period to make it 4-1. Dave Forbes scored for the Caps at 2:44 and Gary Doak added Boston's third power-play goal at 14:51.

By winning in the only NHL game of the night, the first place Bruins opened up a five point lead over Buffalo in the Adams division.

Washington had a goal disallowed at 5:37 of the final period, the officials ruling that the puck had been whistled dead before the shot entered the net.

BOSTON 5, WASHINGTON 2

First Period

1. Washington, Collins 9 (Meehan, Bailey) 1:45
2. Boston, McNab 20 (Milbury, Park) 4:48
3. Boston, Sheppard 5 (O'Reilly, Park) 11:49
4. Boston, Sheppard 6 (O'Reilly, McNab) 17:24

Penalties—Bolonchuk Wash 10:46, Burton Wash 15:34.

Second Period

No scoring.

Penalties—Smith Bos 7:23, Bragnalo Wash 10:42.

Third Period

5. Boston, Wensink 9 0:33
6. Washington, Forbes 8 (Lemieux, Bragnalo) 2:44
7. Boston, Doak 4 (Jonathan) 14:51

Penalties—Milbury Bos 4:01, Cashman Bos 8:23, Forbes Wash 12:53.

Shots on goal by

Boston	15	11	9	—35
Washington	3	5	8	—16

Goal—Grahame, Boston; Bedard, Washington.

Attendance—17,651.

Volleyball underway

University of Saskatchewan men provided the biggest upset of Friday's opening round of a Canada West University Athletic Association volleyball tournament at the University of Victoria.

Saskatchewan defeated UBC, second-ranked in Canada, 15-11, 13-15, 17-15, 13-15, 15-12.

In other men's games, UVic lost twice, once to UBC 15-12, 8-15, 16-14, 9-15, 15-10 and once to Calgary, 15-13, 6-15, 15-5, 15-12.

Calgary also downed Alberta 15-3, 15-12, 15-11.

On the women's side, UVic bowed to Alberta 17-15, 15-17, 17-15, 15-7. UBC defeated Saskatchewan 15-10, 15-6, 13-15, 15-5, then followed with a 15-11, 15-10, 15-8 decision over Calgary.

Alberta women defeated Saskatchewan 15-3, 14-16, 15-13, 9-15, 16-14.

Games in the round-robin tournament, the second of three to determine a CWUAA champion, continue today at 1 p.m.

Canadians improve

BOGOTA, Colombia (CP) — The Canadian team of Rod Spittle of Niagara Falls, Ont., and Montreal's Graham Cooke moved into fourth place after third-round play Friday at an international team golf tournament.

The Canadians moved from sixth spot on the strength of Cooke's one-over-par 73 and Spittle's 76 for a 451 total.

Cooke jumped into sixth in the individual competition, 10 strokes behind leader Cristian Stranger of West Germany. Spittle is ninth with a 224 total, three shots behind Cooke.

Hockey scores

American League

New Haven 4, Rochester 3
Maine 5, Springfield 2

Flyers trim Legion

Fuller Lake Flyers took second place in the South Vancouver Junior "B" Hockey League round-robin playoff with a 5-2 Friday night victory over Esquimalt Legion.

The top four clubs are playing a double round-robin which will send the top two teams into a best-of-seven series for league playoff honors. All have played four games and Flyers, with five points, are two points behind Saanich Braves. Oak Bay Trios have four points and the Esquimalt team is pointless.

Flyers took charge in the second period with three goals which gave them a 4-1 lead for the fimal 20 minutes. Don Bodger scored twice and Terry Ellison and Ken and Laurie Bell once each for the winners. Russ Kennedy and Murray Allen got the Esquimalt goals.

N.W.I.L. BASKETBALL
DATATECH vs. Seattle
BREWSTER PACKING
Sat. Jan. 28, 8:30 p.m.
Sun. Jan. 29, 1:00 p.m.
U VIC OLD GYM

TRAP PRIZE SHOOT
January 28 and 29
Classifications: Wheels
SOUTH VANCOUVER ISLAND RANGERS
LUXTON ROAD
everyone welcome to attend

ALL FOUR SENIOR TITLES are WIDE-OPEN
you can WATCH THEM BEING DECIDED
as Canada's TOP SKATERS COMPETE
1978 CANADIAN FIGURE SKATING CHAMPIONSHIPS
Memorial Arena January 30th - February 5th
EVENING COMPETITIVE PERFORMANCES
SECTION A $5.00 B $4.50 C $4.00
11 A.M. EVENTS $2.00 ALL SECTIONS
SUN., FEB. 5 EXHIBITION OF CHAMPIONS 2 P.M.
SECTION A $5.50 B $5.00 C $4.50
1-22
All-Event TICKETS Also Available

Jets study 'ludicrous' offer to Swedes

WINNIPEG (CP) — The future of World Hockey Association stars Anders Hedberg and Ulf Nilsson now is in the hands of the the WHA and the Winnipeg Jets.

Don Baizley, agent for the two Swedish-born forwards, presented the Jets with copies of New York Rangers offers, estimated to be worth a combined total of more than $1.6 million for two years.

To keep the two players, under terms of their existing contracts, Winnipeg will have to make an offer within at least $20,000 of the contracts offered by the National Hockey League club.

"Yes, the ball is in the Jets' court now," Baizley said, "Ulf and Anders haven't signed the contracts yet, and whether they do or not is entirely up to the Jets."

Nilsson, in Houston with the Jets, would make no comment on the situation. Hedberg, enroute back from his father's funeral in Sweden, was not available.

But Howard Baldwin, WHA president, said in a telephone interview from Hartford, Conn., that "what I've heard so far in respect to figures is totally ludicrous."

Baldwin said the thought of the Rangers offering each of the players $1 million signing bonuses is "obscene."

"You can buy the top 10 juniors in Canada for that kind of money. I'm not resigned to the fact that we're going to lose these two kids, but when you get to those kinds of numbers . . . how can any team amortize those numbers?"

Baldwin said there's no concrete financial plans set up by the league to keep the Swedes in the WHA. The Jets alone are not expected to be able to financially meet the offer and will need league assistance to keep Hedberg and Nilsson.

Carol Turney
...another 27 points

Tempers run rampant as Vikings suffer loss

CALGARY—Tempers flared towards the end of Friday night's Canada West University Athletic Association game here and no wonder.

University of Victoria Vikings were handed only their second regular-season loss, 97-90 courtesy of Calgary Dinosaurs, marking the third time this season the Dinosaurs have rained on Victoria's parade.

First it was the Pacific Rim Classic, early December in Victoria. The Vikings made it to the final, only to bow to the Dinosaurs.

Then, in Calgary's own tournament last month, the Dinosaurs again bested UVic. Victoria's only consolation was a pair of conference victories over Calgary earlier this season.

But now, with the teams meeting here again tonight, Calgary has moved within one game of league-leading Victoria. A repeat victory for the Dinosaurs will move them into a tie for the top.

Some punches were thrown as time ran out Friday, but nobody was hurt.

In the preliminary women's game, UVic Vikettes extended their CWUAA regular-season win string to 53 games, handling Calgary Dinnies 68-57.

The Dinosaurs made it look like an early runaway, leading 53-41 at half-time and padding the point spread to 22 with eight minutes remaining.

A furious push by UVic narrowed Calgary's lead to three points in the dying minutes but Calgary was able to hang on for the final seven-point margin.

The Dinosaurs took 95 shots, connecting on 45 per cent, while UVic was held to 72 shots, making good on 46 per cent.

League-leading scorer Billy Loos was limited to 16 points but snared 11 rebounds, while Reni Dolcetti pulled up the scoring slack with 27 points. Greg Hess had 26 points for Calgary, with Dave Price and Ted Hellard each grabbing 20.

The Vikings are now 11-2, with Calgary's record improving to 10-3.

The Vikettes also had their problems, falling behind 18-13 by the 12-minute mark. They rebounded to a 36-22 half-time lead, then watched it dwindle to a mere four points with nine minutes remaining in the game.

Ten straight points brought them out of harm's way.

Women's league-leader Carol Turney scored 27 points for UVic and Leslie Godfrey added 17. Lori Nelson had 16 for Calgary.

* * *

VIKETTES(68)—Mairi Ann Longmore 2, Cindy Smith 2, Carol Turney 27, Godfrey 17, Marg Mainwaring 8, Roni Hind 6, Luanne Hebb 6; CALGARY(57)—Barb Stewart 2, Anne Miller 2, Colleen Finney 2, Janis Paskevich 12, Darla Wilson 2, Jacky Shaw 4, Lori Nelson 16, Dawn Sprung 4, Holly Jackson 13.

VIKINGS(90)—Craig Higgins 9, Robbie Parris 12, Brian Sutherland-Brown 2, Chris Hebb 7, Ian Hyde-Lay 4, Reni Dolcetti 27, Lorne Dakin 13, Billy Loos 16; CALGARY(97)—Dave Price 20, Dale Getty 7, Lyle Leslie 12, Ted Hellard 20, Greg Hess 26, Greg Verbeek 2, Bruce Wright 8, Mike Santiago 2.

Sport today

BASKETBALL

10 a.m.—Continuation of City Police Junior High tournament, Oak Bay Junior High.

3, 5, 7, 9 p.m.—Continuation of Oakleaf Classic tournament, Oak Bay Senior High.

8:30 p.m.—Northwest International League: Victoria DataTech vs. Brewster Packing, University of Victoria old gym.

VOLLEYBALL

1 p.m.—Continuation of Canada West University Athletic Association tournament, McKinnon Gym, UVic.

RUGBY

1 p.m.—Island Union, second division: Oak Bay Wanderers vs. Castaways, Windsor Park; UVic Norsemen vs. Saanich Velox, UVic; Agrarians vs. Royal Roads, Layritz Park.

2:30 p.m.—Island Union, first division: JBAA vs. Saanich Velox, Macdonald Park; Castaways vs. Oak Bay Wanderers, Carnarvon Park.

SOCCER

2:15 p.m.—Island League, premier division: Gorge Molsons vs. Victoria Athletics, Royal Athletic Park.

HOCKEY

8 p.m.—South Island Junior 'B' League, Peart Division: Mill Bay Islanders vs. Lake Cowichan Baird's Trucking, Mill Bay Arena.

8:30 p.m.—South Island Big Six League: Chemainus Blues vs. Esquimalt Maple Leafs, Fuller Lake Arena; Western Homes Buckaroos vs. Juan de Fuca Merchants, Memorial Arena.

Semi-finals reached in hoop tournament

Arbutus meets Central and Lansdowne faces Oak Bay in today's championship semi-finals of the City Police Athletic Association junior high basketball tournament.

All four squads emerged undefeated from the first two days of action at Oak Bay Junior High.

Arbutus downed Cedar Hill 68-42 Friday, as Paul Rivet scored 32 points, while Central upset Belmont 61-50, behind Sean Beanshaw's 17-point performance.

Lansdowne got 17 points from Darren Alexander to trip Lambrick Park 75-33 and Oak Bay dumped Colquitz 51-22, as Charlie Wuester collected 11 points.

In other games Friday, Belmont tamed Harbour View 62-34, with Al Cole contributing 20 points; Cedar Hill received 20 points from Dan Thompson to edge S.J.Willis 50-49; Colquitz downed Reynolds 38-33, as Ken Demontigny scored 19 points and Spencer topped Lambrick 51-46.

U.K. soccer

LONDON (Reuter) — Results of Friday's United Kingdom soccer matches:

English League
DIVISION III
Colchester 0 Tranmere 0
DIVISION IV
Southend 5 Bournemouth 1
Stockport 2 York 0

The Original Knight SOLUNAR TABLES
When To Fish Or Hunt

According to the Solunar Tables calculated for this area, the best times for hunting and fishing for the next 48 hours will be as follows (times shown are Pacific Standard):

Minor	Major	Minor	Major
A.M.		P.M.	
TODAY			
7:45	1:55	8:05	2:20
TOMORROW			
8:35	2:50	9:00	3:10

Minor periods, shorter duration, light type.
Major periods, lasting 1½ to 2 hours are shown in bold.

ADA
ADA RENT A NEARLY NEW CAR LTD.
FROM $8.95 A DAY PLUS GAS
24-HOUR DAY — NO MILEAGE
106 ONTARIO ST. 388-5612
1-20

SEARS AD. CORRECTION
An error appeared in Sears Carpet Ad. in Tues. Jan. 24 Times/25 Colonist. The prices on the 'New World Collection' and the 'New Scene' carpets were transposed. Should have read: 'New World Collection' Reg. $13.99 $11.99 sq. yd.; 'New Scene' Reg. $10.99 $8.99 sq. yd.
Our apologies for any inconveniences caused.

Peter's Metric Shop — Midtowne Motors
383-2333 386-1522
INDEPENDENT AUTO REPAIR
BMW SPECIALISTS PORSCHE
We employ only first class mechanics, trained by the factory in Europe. Our work is the best yet prices up to 30% lower than those of the dealers in B.C.
We perform all repairs, from the simplest to the most complicated. Brakes, transmissions, engines. We use only the original parts. Our work is unconditionally guaranteed.
We use the best electronic and the most sophisticated spectroscopic equipment to diagnose any problems your car may have.
554 ALPHA ST., VICTORIA

OK TIRE STORES
GT RETREADS
ECONOMY CARS 550x12 A78x12 600x12 A78x13 600x13 B78x14 650x13 — 17.95 OK
COMPACT CARS 700x13 C78x13 645x14 C78x14 695x14 D78x14 — 18.95 OK
INTERMEDIATE CARS E78x14 F78x14 F78x15 — 19.95 OK
STANDARD SIZE G78x14 G78x15 — 20.95 OK
STATION WAGONS H78x14 H78x15 — 21.95 OK
Triple Tire Guarantee
1. Nation Wide. 2. Money Back In Writing. 3. Against all road hazards — unconditionally.
CHARGEX master charge
3030 NANAIMO ST.
Turn off Finlayson at Trader Vic's
386-3156

Sears HOME OF HOME IMPROVEMENT

CALL 595-9111 for your free estimate
First Payments Oct. 1, 1978
Sears Installed roofing includes duroid shingles, cedar shakes or built-up roofing.
Sears Tex—an exterior protective coating to beautify your home!
Installed fencing — vinyl or galvanized mesh.
Sears continuous aluminum gutter formed to the exact measurements of your home.
Sears insulation. UF foam cellufibre or fibreglass to B.C. Hydro specs.
Windows: Storms (inside & outside) and Thermal Units
Simpsons-Sears Ltd.
Sears Hillside: 3190 Shelbourne Street. Lots of free parking.

VICTORIA DODGE CHRYSLER
WE'VE GOT 'EM AFFORDABLE GUARANTEED
USED CARS
30-day 100% power train warranty on 1973 or newer used cars.

'74 DART SWINGER 2-DOOR HARDTOP $2988
V-8, automatic, power steering, radio.

1966 PLYMOUTH CONVERTIBLE $1489
V-8, automatic, power steering, console.

1977 ASPEN 2-DOOR $4649
Automatic, power steering, vinyl roof.

'76 GRANADA 2 DOOR $4188
V-8, automatic, power steering, vinyl roof, radio.

1970 CHRYSLER 2-DOOR HARDTOP $1889
Automatic, power steering, power brakes, radio, vinyl roof.

1973 THUNDERBIRD SOLD
Loaded. 44,000 miles.

1974 DATSUN 4-DOOR $2579
Automatic, radio.

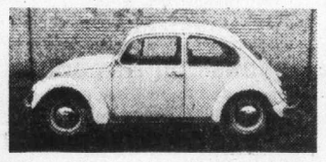

1968 VOLKSWAGEN $1288
Radio, 48,000 miles

1975 GRAN FURY 4-DOOR $3189
V-8, automatic, power steering, power brakes.

'74 CRICKET 4-DOOR SEDAN $2488
Automatic, radio.

1974 GRAN FURY 4-DOOR HARDTOP $2889
Air conditioning.

1976 VOLARE WAGON $4486
Power steering, automatic, radio.

'73 MAZDA WAGON $1988
Automatic, radio.

1971 PINTO $2188
Automatic, radio.

1976 NEWPORT 2-DOOR HARDTOP $4749
Air conditioning, stereo tape, vinyl roof.

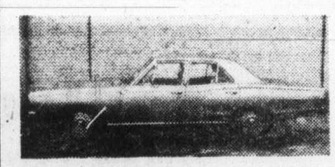

1968 CORONET 4-DOOR SEDAN $1188
Automatic.

1975 BUICK CENTURY 2-DOOR $4188
Air conditioning, vinyl roof.

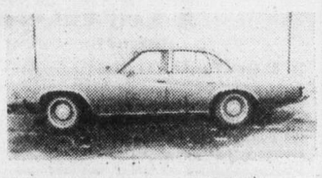

'73 BUICK CENTURY 4 DOOR $2688
V-8, automatic, power steering, power brakes, radio.
Bank Financing — No Down Payment On Approved Credit
3 years' of oil changes per manufacturers' specifications.
VICTORIA DODGE CHRYSLER
(D.L. D00867A) 384-8174

Andretti trial fastest

RIO DE JANEIRO (Reuter) — Mario Andretti of the United States had the fastest time in the first official practice Friday for the Brazilian Grand Prix on Sunday.

Andretti had a lap time of one minute, 41.19 seconds, indications he has not lost any of the form that took him to an easy win in the Argentine Grand Prix two weeks ago.

Britain's James Hunt was second in a McLaren with a time of 1:41.59.

BARRELS GALORE
STEEL — PLASTIC
Old and New WOODEN
5-gal. PLASTIC PAILS
PHONE 383-1328
1-27

PLEASE NOTE
For your convenience
OUR PARTS DEPARTMENT
NOW OPEN SATURDAYS
9 A.M. TO 1:00 P.M.
That's what happiness is . . .
SATURDAY MORNING SPECIALS
4002 SEALED BEAMS
Regular $4.30
CLEAR-OUT
$1.50
OIL
10W 30
Quarts only.
Limited quantity.
Cash and carry.
85¢
1-27
VICTORIA DODGE CHRYSLER
Dealer Licence No. D00867A
819 YATES ST. 384-8174

NATIONAL SKI WEEK
SALE
BIG CROSS COUNTRY SAVINGS
• CROSS COUNTRY SKIS
Fresh Air Skis Reg. 69.95 NOW 39.95
Fischer Europa Reg. 84.95 NOW 64.95
Fischer Skin (Mohair) Reg. 114.95 NOW 89.95
• CROSS COUNTRY BOOTS
Bergans LT Touring Reg. 69.96 NOW 49.95
Tyrol Turin Reg. 45.00 NOW 39.95
• CROSS COUNTRY BINDINGS
Norwin Bindings Reg. 7.95 NOW 4.95
Bergans Bindings Reg. 12.95 NOW 8.00
Rottefella Fonix Reg. 10.95 NOW 8.95
• CROSS COUNTRY POLES
Nordic Metal Poles Reg. 14.95 NOW 11.95
SAVE ON TOQUES, MITTS, SOCKS AND CLOTHING
ABC Recreational Equipment
Down-filled gear, backpacks, XC skiing, snowshoes, quality tents & boots
564 YATES STREET 1-27 384-6522

ESQUIMALT PARKS AND RECREATION
SPORTS CENTRE 386-3261
SKATING
WINTER POOL SCHEDULE 386-8734
• TOTS POOL • WHIRLPOOL • 25-METRE POOL • 2 SAUNAS
• ADULT EXERCISE EQUIPMENT ON DECK
SATURDAYS 10:30 a.m. Family 8:15 p.m. Public
SUNDAYS 1:45 p.m. Public 8:15 p.m. Adults 16 Years and Over
WEDNESDAYS 3:30 p.m. Public
THURSDAYS 1:20 p.m. Tiny Tots and Parents
Skate Rentals and Sharpening
MONDAY:
7:00-8:30 a.m. Early Bird
8:30-9:00 a.m. Therapy
12:00-1:00 p.m. Adults Only
7:00-8:30 p.m. Public Swim
8:30-9:00 p.m. Fitness, Exercise and Stroke Improvement
9:00-10:30 p.m. Adults Only
TUESDAY:
7:00-8:30 a.m. Early Bird
8:30-9:00 a.m. Therapy
12:00-1:00 p.m. Adults Only
2:00-3:00 p.m. Senior Citizens
5:00-6:00 p.m. Adults Super Hour
7:00-8:30 p.m. Public Swim
8:30-10:00 p.m. Camosun College
WEDNESDAY:
7:00-8:30 a.m. Early Bird
8:30-9:00 a.m. Therapy
12:00-1:00 p.m. Adults Only
5:30-7:00 p.m. Family Swim
7:00-8:00 p.m. Adults Lessons
8:00-10:00 p.m. Adults Only
THURSDAY
7:00-8:30 a.m. Early Bird
8:30-9:00 a.m. Therapy
12:00-1:00 p.m. Adults Only
2:00-3:00 p.m. Special Persons
5:00-6:00 p.m. Adults Supper Hour
7:00-8:30 p.m. Public Swim
8:30-10:00 p.m. Adults Only
FRIDAY:
7:00-8:30 a.m. Early Bird
8:30-9:00 a.m. Therapy
10:00-11:00 a.m. Parent and Tot
11:00-12 noon Senior Citizens
12:00-1:00 p.m. Adults Only
4:00-6:30 p.m. Camosun College
7:00-8:30 p.m. Public Swim
8:30-10:00 p.m. Adults Only
SATURDAY:
12:00-1:00 p.m. Adults Only
1:15-4:30 p.m. Public Swim
6:30-8:00 p.m. Public Swim
8:00-9:30 p.m. Adults Only
SUNDAY:
11:00-12:30 p.m. Family Swim
1:00-4:30 p.m. Public Swim
5:30-7:00 p.m. Family Swim
7:00-8:00 p.m. Adult Lessons
8:00-9:30 p.m. Adults Only
1-27

chargex accepted master charge accepted
Ingledew's
CLEARANCE SALE MEN'S SHOES
LAST DAY SATURDAY
FLORSHEIM SALE
selected Florsheim lines, all were formerly 48.00 to 64.00
for 85 years Florsheim has been the greatest name in men's shoes . . . once-a-year we offer selected lines of these fine shoes at sale prices . . . there is an excellent selection in all the popular leathers and wanted types including a splendid collection of handsome step-ins and there are lots of lace shoes too . . . good size ranges, including some up to 13's . . . in fact our size range and choice of patterns is excellent . . . included are a few Town Squires from Italy that were 50.00 to 60.00
$36.95
Broken lines uptown Shoes formerly 29.95 to 36.95 ..... 21.95
entire stock
ROBLEE SHOES
formerly 38.95
$26.95
Ingledew's
men's shoe shops
749 YATES STREET
1-27
sorry! no mail orders! no deposits! no exchanges or refunds at sale prices!

Sport digest

Shero promotes coaches' union

HAMILTON (CP) — Hockey coaches are in a worse position than most people to bargain with their employers, so Fred Shero is looking to improve their lot by forming a National Hockey League coaches' union.

"Practically every guy who works belongs to a union, so why not coaches?" the Philadelphia Flyers coach said during an interview in Buffalo this week where he was coaching the Campbell Conference in the all-star game.

"Garbage men have a union, so coaches must be considered less (important) than garbage."

Shero, whose Flyers became the first post-1967 expansion club to win the Stanley Cup in the early 1970s, says the coach's contribution to improving the game is often ignored.

"Nobody listens to coaches despite the importance of the discussion. For example, Scotty Bowman (Montreal Canadiens coach) and I have made several suggestions on how we could improve the game.

"But nobody listens. For three years I have suggested changes in the all-star format. But my suggestions have fallen on deaf ears."

Shero said two NHL coaches—Bowman and Bob Pulford of Chicago Black Hawks—support him openly in his bid to form an NHL coaches' association.

"I don't see any harm in forming a coach's association," Pulford admitted. "Coaches have the least amount of security in this business. An association would prove more good than bad."

Shero said some coaches' fear of management is the chief drawback in his efforts to form the union.

"If they don't get over their fear, I doubt there will ever be a coaches' union. But I believe it's necessary."

Rioting leads to ban

LONDON (AP) — A ban was imposed on the Leeds United soccer team Friday because of rioting by Leeds fans at a home game Jan. 7.

The English Football Association Commission banned Leeds from playing any more English Football Association Cup matches at its home ground, Elland Road, for the next three seasons.

The ban was imposed because the Leeds-Manchester City FA Cup match at Elland Road on Jan. 7 was held up for 20 minutes when fans invaded the playing field.

The FA Commission, in its toughest action yet to combat crowd misbehavior, also ordered Leeds to erect fences and to consider segregating fans from opposing teams at future games.

The commission said the three-year ban, which does not apply to normal league championship games, will be reconsidered at the start of the 1979-1980 season if Leeds' fans behave themselves.

Scrappers disciplined

CALGARY (CP) — A total of 11 game suspensions and $400 in fines have been assessed against players and staff of Red Deer Rustlers and Calgary Canucks as a result of a penalty-marred hockey game in Red Deer Tuesday night.

Players Duane Sutter of Red Deer and Tony Stiles of Calgary were given one-game suspensions for continuing to fight after the conclusion of the game.

Calgary trainer Larry Bergum was suspended three games for verbally inciting opposing team members.

Red Deer coach John Chapman was suspended for three games for verbally inciting opposing team members and lack of control of his players. Calgary coach Russ Farwell was also assessed a three-game suspension for abusive language towards game officials and lack of control of his players.

In addition the Rustlers and the Canucks were fined $200 each.

Khalsa retains top spot

Khalsa won three of four games Thursday to retain top spot in the first division of the Victoria and District Senior "B" Volleyball League.

Khalsa is two points up on Esquimalt Athletics and three ahead of Great Pumpkin and Namdor II, tied for third place.

In the second division, Nooksak, winner of three games Thursday, has a one-point edge on Mount Douglas Grads.

Bayou Junior Girls continue to lead the third (women's) division and they have a one-point edge on UVic Jayvees.

Scores:

First Division

Khalsa 15-15, Namdor II 13-13; Khalsa 15, Great Pumpkin 8; Esquimalt 15-15, Namdor I 1-8; Esquimalt 15, Great Pumpkin 13; Great Pumpkin 15-15, Namdor I 5-9; Great Pumpkin 15, Esquimalt 9; Namdor II 15-15, Camosun College 5-9; Camosun College 15, Khalsa 8.

Second Division

Scorpions 15-15, Multigrade 10-5 Scorpions 15-15, Spice 5-10; Nooksak 15-15, Allenby Ford 9-12; Nooksak 15, Mount Douglas 2; Spice 15-15, Multigrade 11-12; Zooid 15-8, CFB Esquimalt 5-15; Mount Douglas 15-15, Allenby Ford 8-9; Mount Douglas 15, Nooksak 4.

Third Division

UVic Jayvees 15-15, Camosun College 4-4; UVic Jayvees 15-12, Variety Pak 10-15; Bayou Juniors 15-15, CFB Esquimalt 0-12; Bayou Juniors 15-8, Pepper 9-15; CFB Esquimalt 15-12, Pepper 9-15; Variety Pak 15-15, Camosun College 2-8.

Pearson dies

FRESNO, Calif. (AP) — Monte Pearson, a former New York Yankees baseball pitcher, died Friday after a lengthy bout with cancer. Pearson, 69, won four World Series games for the Yankees.

HELP ALCAN
Yourself — save heat, save money. Convert your windows to gouble glass.
CALL: DOUG BOWKER
Days 652-3901 Eve. 652-2761
ALCAN BUILDING PRODUCTS

Nicolas completes rally upset

MONTE CARLO (Reuter) — Jean-Pierre Nicolas and his Porsche Carrera scored an unexpected Monte Carlo auto rally victory Friday, beating the factory-entered Fiat and Lancia favorites.

Nicolas, 34, married with four children, swept into the lead on Tuesday and retained it despite a strong challenge from two highly-tuned Renault 5 Alpines.

The Renaults, at home in the heavy snow which enlivened this year's event, finished second and third in the hands of Frenchmen Jean Ragnotti and Guy Frequelin.

It was the snow which made all the difference, favoring bad-weather experts like Nicolas and cancelling out the power advantage of the Lancia Stratos and Fiat 131 Abarth machines.

The organizers of the 46th Monte Carlo rally, worried by steadily declining public interest, were delighted with the snow, although it forced them to cancel some of the more difficult Alpine sections.

The event was thrown open when the Lancia Stratos of Italian Sandro Munari, winner the last three years, dropped out on Monday with mechanical trouble.

The two Renault Fives took the lead, their front-wheel drive providing superior road holding in the snow and ice and compensating for their power disadvantage.

But there was no holding Nicolas, competing in his 12th Monte Carlo event. He came third in 1970 and 1973.

See McCALLUM MOTORS LTD.
FOR MICHELIN WINTER TIRES
CORNER YATES AT COOK
382-6122 D.L. D0850

LINK CUBBON ON COOK LINK CUBBON IN COLWOOD
CUBBON LINK
MONTH-END SUPER BUYS
FURNACE FILTERS Clearance — Store Stock Only 3/2.44
FIREPLACE GRATES CLEARANCE
7 Bar . . . ea. 8.45
12 Bar ea. 10.95
Self Feed ea. 19.95
Log Stacking Grate ea. 15.95
FIREPLACE SETS 5-Piece 10.95 set
LOG BASKETS 7.99 ea.
PEEL 'N STICK FLOOR TILES In Store Stock 29¢ sq. ft.
THE INSIDER STORM WINDOWS Regular Prices 50% OFF
12x12 CEILING TILES 64 sq. ft. per carton 12.49 ctn.
PREFINISHED MAHOGANY PANELLING 4'x7'—3mm. Medium tone. 3.99 ea.
SANDED DEGRADE 4'x8'—3/4" 12.89 each
SANDED DEGRADE 2x4 CUTTINGS
3/8" ..... ea. 1.99
1/2" .. ea. 2.75
5/8" .. ea. 2.99
3/4" .. ea. 3.25
1/4" ..... ea. 1.75
CERAMIC TILE In store stock. 1"x1" 64¢ sq. ft.
LIGHT BULBS 40-60-100W 2 for 54¢
DUO-FAST STAPLERS 11.95 each
ECONO SHORTS 25 Pieces per bundle
2x4—6' 7.95 Bundle
2x4—7' 8.95 Bundle
2x4—8' 10.95 Bundle
2x6—8' 9.95 Bundle
MOTOR OIL 10-30W 85¢ qt.
NOW WITH UNDERCOVER PARKING AT COOK ST.
BALMORAL ENTRANCE CUBBON ON COOK EXIT NORTH PARK
COOK STREET
STORE HOURS 8 A.M.- 5:30 P.M. MON.-SAT.
CUBBON LINK
STORE HOURS 8 A.M. - 5:30 P.M. MON.-SAT.
in COLWOOD 2650 Nobhill Rd. 474-1281
on COOK 1720 Cook St. 384-8181
on SALTSPRING ISLAND
RAINBOW ROAD GANGES 537-5564
master charge CHARGEX
Prices effective 'til Feb. 3rd.
1-27
LINK CUBBON IN COLWOOD LINK CUBBON ON COOK

Haas threes way to tourney lead

SAN DIEGO (AP) — Jay Haas, a 24-year-old former U.S. collegiate champion, splashed a gaudy string of 10 threes on his card, finished with an eight-under par 64 and established a three-stroke lead Friday in the second round of the $200,000 Andy Williams-San Diego Open golf tournament.

"Now that looks real pretty," said Haas, who won the NCAA national championship at Wake Forest in 1975.

"The key to my round was that the greens were holding a little better and I made a lot of putts," said the slender Haas, who collected $32,000 as a tour rookie last season.

Haas, who was tutored in the game by his uncle, former Masters champ Bob Goalby, compiled a 36-hole total of 136, eight under par. He matched par 72 Thursday in his first round over the 7,047-yard South course, then mastered the easier, 6,667-yard North Course with a 30 on the back nine that included a string of four consecutive birdies.

The final two rounds will be played on the South course only.

Lanky Andy North, who scored his first tour victory in the Westchester Classic last year, Gary McCord and Jack Spradlin shared second at 139. North had a 66, McCord 68 and Spradlin matched par 72 in humid, hazy weather.

First—round leader Mark Pfeil slipped to a 74 and was tied at 140 with Doug Tewell and Fuzzy Zoeller. The hard-hitting Zoeller shot 70, Tewell 71.

Tom Watson, a two-time winner already this season and the defending champion here, managed a 71. Although he hasn't played well, by his standards, and insists he's having driving difficulties, he's in solid contention at 143, seven shots off ths pace.

Johnny Miller had the same total after a 72.

Miller Barber, a winner at Phoenix two weeks ago withdrew. Barber said he suffered torn rib muscles in a fall on ice at his home in Sherman, Tex. last week.

Haas's fifth-place finish in the U.S. Open last year was his best as a pro and the 64, his best round on the tour, gave him his first lead as well.

"Really, I was just thinking about making the cut" for the last two rounds, he said— and his start didn't give him any confidence.

From just in front of the green, he dumped his third shot in a bunker on the par—five first hole and had to get it up and down for a par "on an easy hole where everybody else is gonna make birdie."

"I'm thinking, uh-oh, it's gonna be a struggle today."

But he holed putts of 18, 25 and 20 feet to go three under par through the 11th.

He stormed in front with a string of four consecutive birdies, beginning on the 13th. The first two came on putts of eight to 10 feet. The next two came after approach shots stopped only three to four feet from the cup.

Haas stretched the advantage on the final hole, reaching the par five with a four wood second shot and then two putting for birdie.

Jim Nelford of Burnaby, the only Canadian in the tourney, improved to 73 for a two-round total of 149.

* * *

Jay Haas	72-64—136
Jack Spradlin	67-72—139
Andy North	73-66—139
Gary McCord	71-68—139
Fuzzy Zoeller	70-70—140
Mark Pfeil	66-74—140
Doug Tewell	69-71—140
Graham Marsh	73-68—141
Marty Fleckman	68-73—141
Alan Tapie	70-71—141
Gene Littler	73-68—141
Scott Simpson	73-68—141
Mark Hayes	69-72—141
Jerry Heard	71-70—141
John Schroeder	69-72—141
Tom Kite	72-70—142
Bob Eastwood	68-74—142
Bill Kratzert	69-73—142
George Cadle	71-71—142
Jerry McGee	68-74—142
Jim Nelford, Burnaby	76-73—149

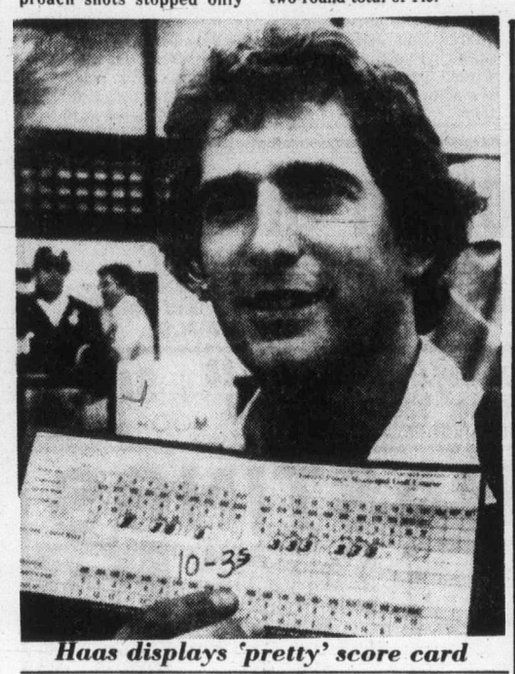

Haas displays 'pretty' score card

JoAnne rallies to nip rookie

PALM SPRINGS, Calif. (AP) — JoAnne Carner, a seven-year veteran on the Ladies Professional Golf Association circuit, came back from a two-hole deficit through 12 holes Friday to top tour rookie Nancy Lopez, 1-up in the $105,000 Triple Crown match play championship.

Carner, a long-driving 38-year-old with 19 LPGA victories to her credit, moved to within one of Lopez on the 14th when she sank a par putt and Lopez took a bogey four. Carner evened the match with a birdie three on No. 15, then moved ahead with a par on 16, while Lopez had another bogey.

The two matched bogey fours on the 17th then parred the final hole of the second round at Mission Hills Country Club.

Also advancing to today's semi-finals were Sandra Post, formerly of Oakville, Ont., a 1-up winner over Pat Bradley; Sandra Palmer, who defeated Silvia Bertolaccini 3 and 2, and Sally Little, a 4 and 3 victor over Amy Alcott.

Carner faces Post and Palmer 9eets Little in today's semi-finals.

Carner is one of the favorites in the Triple Crown—the LPGA's only match play event—because of her aggressive style of play, and she said she likes the format.

"I enjoy it because it is so nerve-wracking," she said. "You sort of have to play with the flow, know when you have to hit a good shot."

Records cracked

NEW YORK (AP) — Renaldo Nehemiah, the 1977 national high school track and field athlete of the year, and Houston McTear smashed world indoor records Friday night at the Millrose Games in Madison Square Garden.

The 18-year-old Nehemiah, a freshman at University of Maryland, broke the world record for automatic timing in 7.07 seconds in the 60-yard high hurdles.

McTear, a 20-year-old from California, also led the way in cracking the world indoor record in the 60-yard dash with an automatic timing of 6.11 seconds.

yukon MEETING THE CHALLENGE OF THE 70'S

SUPERVISOR OF COMMUNITY INSTRUCTORS

Reporting to the Vocational School Principal, the successful applicant will be required to train, supervise and evaluate community basic education instructors. Duties include preparing and updating course content; recruiting instructors; training instructors in techniques and methods of instruction; supervising, assisting and evaluating community basic education programs and instructors and performing other related duties.

Adult education training, including course preparation and supervision of instructors, and two years experience in adult education or an equivalent combination of training and experience are required. The appointee will be required to travel extensively throughout Yukon.

Salary: $16,642 to $24,612 per annum depending upon training and experience.

Quote Competition No.: 77-3011-2

Forward Detailed Resumes to:

Public Service Commission
Government of Yukon
P.O. Box 2703
Whitehorse, Yukon Y1A 2C6

DISCOVER CANADA'S yukon HOME OF THE KLONDIKE

SALES REPRESENTATIVE

Well established Gift and China Wholesale requires commission sales rep. with considerable experience. Territory to include interior B.C., Vancouver and Victoria. Replies confidential.

VICTORIA PRESS, BOX 47

The establishment of the British Columbia Systems Corporation to service the Date Processing requirements of the British Columbia Provincial Government Ministries and agencies, has created a need for assistance of a National career advertising service.

Firms interested in supplying this service are invited to submit a proposal by February 10th, 1978. Proposals should indicate full services provided, including fee schedule.

Proposals should be forwarded to the attention of Mr. A. R. Beadle, Manager, Personnel and Employee Relations.

BCSC

BRITISH COLUMBIA SYSTEMS CORPORATION
546 YATES STREET, VICTORIA, B.C. V8W 1K8
TELEPHONE: (604) 387-1511

TOURISM BRITISH COLUMBIA

Invites interested persons to apply for part time instructing positions for the following two courses:

TRAVEL COUNSELLING TECHNIQUES COURSE, and, HOSPITALITY CERTIFICATE COURSE

Travel Counselling Techniques courses will commence approximately May, 1978, and Hospitality Certificate courses approximately March, 1978. Locations for both courses will be at various communities throughout the province.

Persons with recent practical experience in the tourism/hospitality industry are invited to send a resume, by February 6th, to:

Miss Elaine Johnston,
Acting Director,
Industry Development Branch,
TOURISM, BRITISH COLUMBIA,
1117 Wharf Street,
Victoria, British Columbia V8W 2Z2

Please mark on the outside of the envelope which course your application refers to. If you are applying for both courses, send two resumes.

Applicants should be available to travel within British Columbia on short notice, and will be expected to participate in an Instructor Training seminar.

Previous experience in the use of Audio-visual equipment will be an asset to the successful applicant.

TOURISM BRITISH COLUMBIA
Honourable Grace McCarthy, Minister

K mart Gives Satisfaction Always!

SATURDAY MONEY SAVERS

SAT., JAN. 28th ONLY

SAVE 8.00
10" or 12" Potted TROPICAL PLANTS
Beautiful fresh foliage.
K Mart Reg. Price 19.97 each
SATURDAY ONLY
LOOK HOW YOU SAVE 11.97 each

SAVE 49¢
NEO CITRAN
For Colds — For Adults
Lemon flavoured 10 — 23 g.
K Mart Reg. Price 1.48 pkg.
SATURDAY ONLY
LOOK HOW YOU SAVE 99¢ pkg.
Limit 2 Per Customer

SAVE 1.48
HOT SPOT FLASHERS
Available in red only
K Mart Reg. price 4.47
SATURDAY ONLY
LOOK HOW YOU SAVE 2.99 each
Limit — 6 per customer.

240 ONLY
Vanguard PINK SALMON
7¾ oz. 220 gr.
SATURDAY ONLY
LOOK HOW YOU SAVE 69¢ tin
Limit — 4 per customer.

1000 ONLY
Old Dutch POTATO CHIPS
Everybody's Flavour Favourite
SATURDAY ONLY
LOOK HOW YOU SAVE 59¢ Pkg.
Limit 4 Per Customer

400 ONLY
KODACHROME SLIDE FILM
ASA 25 or 64—20 exposures.
Processing included.
SATURDAY ONLY
LOOK HOW YOU SAVE 3.49 each
Limit — 6 per customer.

360 LBS. ONLY
Delicatessen COOKED HAM
Delicious Lean Cooked Ham.
SATURDAY ONLY
LOOK HOW YOU SAVE 2.36 lb.

University Heights Shopping Centre
3986 Shelbourne St. (Saanich) Victoria, B.C.
Store Hours: 10 a.m. to 10 p.m. Mon. to Friday
9 a.m. to 10 p.m. Saturday
"We reserve the right to limit quantities"

Public Service Canada / Fonction publique Canada

Open to both men and women

DISTRICT AUDITOR

Revenue Canada
Customs & Excise
Vancouver, B.C.

Salary: $17,366. - $20,502.
Reference No.: 78-V-CAE-10

This competition is open to residents of the Province of British Columbia.

DUTIES:
Audits books and records of manufacturers and wholesalers licensed under the Excise Tax Act and other related legislation; audits refund and deduction claims; compiles working papers and reports; and performs related duties.

QUALIFICATIONS:
Professional designation from the Canadian Institute of Chartered Accountants, the Certified General Accountants Association, or the Society of Industrial Accountants; or graduation with an acceptable degree from a recognized university with appropriate specialization in accounting within or outside the degree program. Auditing experience is required. Willingness to travel in the job is a requirement. Knowledge of the English language is essential.

Send your application form and/or resume to:

Regional Staffing Officer
Public Service Commission
P.O. Box 11120, Royal Centre
500 - 1055 West Georgia Street
Vancouver, B.C. V6E 3L4
CLOSING DATE: February 7, 1978.

Please quote the applicable reference number at all times.

yukon MEETING THE CHALLENGE OF THE 70'S

AQUATICS SUPERVISOR

The successful applicant shall be directly responsible to the Director of the Recreation Branch of the Yukon Government and shall supervise the programs and operations of seven portable pools throughout Yukon. The successful applicant must possess the knowledge of and have the ability to function as a field representative for the Canadian Red Cross Society and the Royal Life Saving Society of Canada as well as have a thorough understanding of pool operations. This position involves extensive travel throughout Yukon and demands the incumbent be able to meet with and work with local citizen organizations.

Applicants must possess a current Bronze Medallion National Lifeguard Award. Instructor Award and have examiner qualifications with background in operations and maintenance of pools. Any experience as a leader in other recreation areas would be an asset.

Government of Yukon will pay for transportation costs to and from Vancouver or Edmonton.

Closing date: February 24, 1978.

Salary: $476.57 bi-weekly and under review.

SWIMMING POOL MANAGERS

The Government of Yukon has several openings for persons interested in summer employment from approximately mid-May to mid-August as Managers of portable swimming pools in a number of Yukon locations. Reporting to the Yukon Government's Recreation Branch and working in close liaison with community sponsoring groups, the successful applicants will be required to manage portable swimming pools and perform routine maintenance tasks to ensure efficient operation of the pools, as well as instructing Red Cross and Royal Life Saving Society courses, and introducing and implementing other aquatic and recreation programs.

Applicants must possess or be eligible for a Red Cross Water Safety Instructors Certificate. They should also possess a current life saving award minimum bronze medallion and be able to work effectively with a minimum of supervision. Previous experience in maintenance and pool operations will be an asset.

Government of Yukon will pay for transportation costs to and from Vancouver or Edmonton.

Closing date: February 24, 1978.

Salary: $422.32 bi-weekly and under review.

Submit Detailed Resumes to:

Public Service Commission
Government of Yukon
P.O. Box 2703
Whitehorse, Yukon Y1A 2C6

DISCOVER CANADA'S yukon HOME OF THE KLONDIKE

UBC 'launders' industry funds

GREENPEACE FLAYS MINE FIRM AID

By STEPHEN HUME
Colonist Reporter

The University of British Columbia is "an accounting house" for the B.C. mining industry, Greenpeace president Patrick Moore said Friday in an interview.

Moore said mining industry money goes through the university to individual faculty members, who are paid to act as independent judges of pollution control operations.

Some of the money goes toward student grants, he said.

Moore said UBC's mineral engineering department could find it difficult to be objective about mines that pollute because the university receives large sums of money from mining companies.

"UBC acts as an accounting house for the industry."

Moore said the $25,000 paid annually by Utah Mines Ltd. to a combined UBC-University of Victoria faculty team to monitor the pollution discharge from Island Copper Mines in Port Hardy is "laundered" first by UBC before it is paid to the members of the team.

This way, he said, the money goes to faculty members from UBC, not from Utah Mines, American-owned operators of Island Copper.

Pollution studies by the combined faculty team have embroiled the university in conflict of interest allegations, Moore said.

The faculty team, Moore said, "has never made a single negative comment about the Island Copper mine or its impact on the (Rupert) inlet in seven years."

Conflict of interest allegations have arisen partly because another study, by the federal Environmental Protection Service, says unconfined discharges from Island Copper Mines have resulted in "possibly irreversible damage to the marine environment."

The combined UBC-UVic faculty team said last week the discharges, since 1971, have resulted in only "minimal detectable change in the environment."

About the only thing the two groups agree on is that the mine has discharged about 80 million tons of tailings into Rupert Inlet since 1971.

The federal report says tailings have moved into Quatsino Sound, a possibility ruled out in Utah Mines' successful application for a pollution control permit in 1971.

Environment Minister James Nielsen said this week his ministry would look into the Island Copper Mines water pollution controversy.

Head of the UBC-UVic team, John B. (Blue) Evans, an advisor to the environment ministry's pollution control board, has denied conflict of interest allegations.

Evans is also head of UBC's mineral engineering department.

Twelve members of the "independent, multi-disciplinary" UBC-UVic team belong to UBC, and the 13th is University of Victoria biology professor Derek Ellis.

Ellis confirmed this week that he had received consulting fees from Utah Mines Ltd., both individually and as a member of the combined faculty team, as well as fees from other mining companies, and he denied there was conflict of interest involved.

Ellis recently appeared as an independent witness at a pollution control hearing into the B.C. mining industry.

The hearing has come under a cloud because of conflict of interest allegations involving its advisory panel.

MP Holt wins Sun libel suit

VANCOUVER (CP) — Simma Holt, Liberal member of Parliament for Vancouver-Kingsway, was awarded $2,000 in damages and costs Friday in a libel action against Sun Publishing Co. Ltd., publisher of Vancouver Sun.

In a written judgment Mr. Justice F. Craig Monroe of the British Columbia Supreme Court found that Mrs. Holt, a former Sun reporter, was libelled in an April 12, 1977 editorial dealing with her performance as a member of a parliamentary subcommittee inquiring into federal penitentiaries.

Monroe said that Mrs. Holt, during a tour of California penitentiaries, spoke with Lynette (Squeaky) Fromme, who had been convicted of an assassination attempt on Gerald Ford, then-U.S. president.

Fromme, he said, asked Mrs. Holt to convey a message to murderer Charles Manson in another prison, a request she decided to fulfill if she could get permission. However, Mrs. Holt reconsidered and decided not to convey the message, the justice said.

Monroe held that an editorial in The Sun suggested to Mrs. Holt's discredit that she had disregarded and neglected her official duties by becoming involved with the message.

He set damages at a "modest" $2,000 because the injury to Mrs. Holt was relatively insignificant and of short duration.

Lakewood Townhomes
864 SWAN STREET
Saanich, B.C.
Two and three-bedroom homes
Electric heating
Thermopane windows
Dishwashers included
Choice of lake from many units
CMHC (NHA) Warranty
Trade-in program available
Quality construction throughout, professionally landscaped. Close in convenient location. Eleven townhome complex, priced from
$46,900 - $49,900
OPEN TO VIEW
Sat. and Sun. 1 to 4 p.m.
Mon. to Fri. — 386-3585
Evenings
Jack Lidstone — 477-9262
Jack Kennish — 479-3061
Exclusive Agency
Victoria Realty Ltd.
THE NEW HOME SPECIALISTS
3477 SAANICH ROAD
386-3585
1-28

Vacuum Cleaners
LOSING SUCTION, GETTING NOISY
OR JUST NOT PICKING UP LIKE IT USED TO—
LET HASTINGS TECHNICIANS PUT IT BACK INTO CONDITION
• COMPLETE OVERHAULS
One Day Only, Sat., Jan. 28
Hoover Vacuum Overhaul
COMPLETE OVERHAUL (HOOVER ONLY) ..... $9.95 Plus Parts
HASTINGS
WE REPAIR ALL MAKES
• HOOVER
• COMPACT
• FILTER QUEEN
• SILVER KING
• EUREKA
• REXAIR
• KIRBY
• KENMORE • ROYAL
• BAYCREST • VIKING
• LEWYT • REGINA
• G.E • SUNBEAM
• SHOP VAC AND MANY MORE MAKES
W. HASTINGS
APPLIANCE PARTS & SERVICE LTD.
2100 Douglas St.
386-7734
2006 Oak Bay Ave.
598-3011
ALL WORK GUARANTEED SATISFACTION
ED HASTINGS
"I DIDN'T KNOW THAT . . . BUT IT'S TRUE"
1-27

Ford Fairmont
"Precedence of interior space requirements over brash body styling. Compare, for example, the fantastic trunk capacity (16.8 cu. ft.) and the inside dimensions to that of other compacts." (Popular Mechanics, October, 1977)
1-27 SEE IT! TEST DRIVE IT!
peter pollen ford

1978 0103505
BEAUTIFUL
BUY HERE
BRITISH COLUMBIA
1978 LICENSE and INSURANCE
at any office displaying this sign
Victoria Insurance Agents Association

INDUSTRIAL ZONING
CITY/ESQUIMALT
Approx. 75,000 sq. ft.
Excellent road frontage and on rail siding. One of last remaining large properties in city area.
For details call:
386-2111 ALAN WESTGATE 656-3423
MONTREAL TRUST COMPANY
1-27

BUILD TOGETHER WITH
DOMAN'S
The Do-It-Yourself Store in Victoria
PANELLING
4'x8' sheets. Imaginative rooms can be yours when you visit Doman's Panel Show.

	Reg.	Show Price
Antique Maple	6.95	5.45
Rustic Walnut	6.95	5.45
Grey Stockade	6.95	5.45
Sugar Pine	7.95	6.39
Light Elm	7.95	6.39
Grooved Walnut	7.95	6.39
Grooved Rosewood	7.95	6.39
Plain Rosewood	7.95	6.39
Mesa Pecan	7.95	6.39
Jaquar Oak	7.95	63.9
Selkirk Cedar	7.95	6.39

EMBOSSED OAK PANELS
4'x7' Sheet ..... SHOW PRICE 4.49 each
BIFOLD DOORS
PLAIN ROTARY
1'6"x6'8" ..... only 11.49 ea.
2'6"x6'8" ..... only 13.05 ea.
2'6"x6'8" ..... only 14.80 ea.
3'0"x6'8" ..... only 16.40 ea.
4'0"x6'8" ..... only 25.30 ea.
5'0"x6'8" ..... only 29.50 ea.
6'0"x6'8" ..... only 31.75 ea.
PRESENT STOCK ONLY
SLAB DOORS
REJECT
1⅜" Thick ONLY 3.99 ea.
LIMITED STOCK
VALVOLINE MOTOR OIL
10-20-40 All Climate
Stock Up at
89¢ QT.
OR
20.40
CASE OF 24 QTS.
PRESENT STOCK ONLY
TREMCLAD RUST PAINT
Inhibits rust. No primer needed on most applications. Paint right over rust. One coat covers approximately 100 sq. ft. per quart. Several colors.
Reg. 5.40
SPECIAL
Present Stock Only
4.69 QT.
ALUMINUM STEP LADDERS
With platform
4' — 14.95 ea.
5' — 16.95 ea.
6' — 19.50 ea.
DARWORTH STAIN AND PRESERVATIVE
For all exterior and interior uses. Combines beauty and protection to keep wood attractive. Chestnut Brown.
Reg. 14.90
SALE PRICE
8.75 gal.
LIMITED STOCK
ECONOMY STUDS
2"x4"
Bundle of 10
3.29 bundle
SKIL SAW
Model 574C
10 AMP
5200 RPM
35.49 ea.
CEILING TILE
Plain white
12"x12"
64 sq. ft. per carton
SPECIAL PRICE
11.99 CTN.
280 BAY ST.
386-2451
1-27
DOMAN'S
By the Bay St. Bridge
STORE HOURS:
MONDAY-FRIDAY
8:00-5:30
SATURDAY
8:00-5:00
USE YOUR CHARGEX OR CONVENIENT BUDGET ACCOUNT

Here we are at last . . .
In James Bay
2 of us on 1 lot!
And we offer you the opportunity to buy both of us as an investment (5,400 yearly) or to buy and live in one of us — (the big one has approx. 10 rooms — the little cuty is a 2-bedroom home) and use the other to help pay your financing charges. Our price is very fair, we believe.
You Had Better Act Quickly — $57,900 for both!
479-1667 Brian Brown 479-1667
J. H. Whittome & Co. Ltd.
Royal Oak Branch
1-28

Engineered Homes
VISIT OUR FURNISHED SHOW HOME
In
CAMPUS VIEWS
Gordon Head
Follow the orange signs off Shelbourne at Blair to new homes on Osgoode Place, off Laval. 3-bedroom, basement home was $65,300.
NOW JUST
$62,900
NORTHRIDGE TERRACE
Follow the orange signs off Vanalman Ave. to new homes on top of the world. This 1,175 sq. ft., 3-bedroom, basement home is just
$66,500
CEDAR SHORES
In Central Saanich
By the shores of Saanichton Bay, 30 new homes at James Island Rd. and Lochside Drive. 1,131 sq. ft. Traditional Model.
$59,900
COME AND VISIT US. WE ARE OPEN (In All Locations)
1-5 P.M. DAILY, CLOSED MONDAY
FOR FURTHER INFORMATION PLEASE CALL:
Engineered Homes
385-6211 1-7 19 CADILLAC AVE.

Nader attacks Danson, U.S. for satellite handling

WASHINGTON (CP) — U.S. consumer activist Ralph Nader issued a statement Friday accusing Canadian Defence Minister Barney Danson of acting irresponsibly in reacting to the re-entry of a Soviet nuclear-powered satellite over northern Canada.

Nader and Critical Mass — an anti-nuclear group formed under his auspices — specifically criticized Danson's statement that there was a 90- to 98-per-cent chance the satellite disintegrated in the atmosphere and no dangerous material reached the ground.

That, Nader said in a letter sent Friday to Prime Minister Trudeau, was an irresponsible statement because when it was made Danson had no evidence to justify such a conclusion.

Shortly after Nader made public the letter Canadian Forces officials reported that their monitoring indicates no radioactive material from the satellite reached the ground.

Nader also announced that he had sent a related letter to President Carter criticizing the U.S. administration for not alerting state officials to the satellite danger. The letter also asked Carter to promise that the United States will not use nuclear-fission devices in space and that the United States will initiate international talks to ban such devices in space.

The letter to Trudeau asked that Canadian officials be instructed to use complete candor and honesty in their public statements on the incident.

In an interview, Critical Mass director Richard Pollock reinforced Nader's attack on Danson: "We look upon such behavior, to attempt to minimize risks before the risks are known, as one of irresponsibility."

If the satellite had remained intact through the atmosphere and had struck a populated area, he said, its impact alone "could have cut a swath of scorched earth for perhaps six-eight-10 blocks."

And if the entire load of radioactive materials had been released, Pollock said, 40 deaths and 400 latent cancers might have resulted.

Elaborating on the criticism of Carter for not alerting state officials, Pollock said that in the United States emergency response to radiation accidents or other disasters is a state responsibility.

There would be no way to alert all state authorities in secret, so the public also would have had to be informed in advance of the sattelite danger, he said.

But Pollock asserted that there would have been no danger of panic. He said studies of hurricane warnings have shown that a responsibly-forewarned public reacts calmly and sensibly to such dangers.

HYDRO PINPOINTS HEAT LOSS

VANCOUVER (CP) — British Columbia Hydro has spent about $17,000 on aerial infra-red mapping to help convince homeowners and businesses that their buildings are leaking heat, but the crown corporation has not decided yet on the best way for property-owners to identify their buildings.

"The maps will be on display at the Pacific National Exhibition Home Show on Feb. 24," said Hydro spokesman Sydney Orpwood. "But the buildings won't be identified.

"We feel it might embarrass people whose homes or businesses are poorly insulated to have their properties identified."

He said that identification might also adversely affect the properties' re-sale value. But the 140,000-odd homes and businesses shown on the black-and-white aerial maps will be marked out eventually, district by district and street by street, he said.

The aerial mapping was undertaken in November by a federal energy, mines and resources jet.

Pictures were taken in Vancouver, Burnaby, Coquitlam, New Westminster, Port Coquitlam and Port Moody.

On the maps, areas giving off heat show up black and well-insulated areas are white.

Advertising brings product information to you

REDUCED!
TO SELL NOW $94,900

1.6 acres (.6 ha) mini farm minutes from town. 4-bedroom, 2-bathroom home with rec. room, family room. Treed lot with pool. Patio greenhouse.

Western HOMES LTD.
TERRY SMOLLETT
386-3493
1-28

2 EXECUTIVE HOMES
PRICES SLASHED
WAS $108,000 — NOW $98,500
WAS $86,900 — NOW $83,900
OPEN SATURDAY
1:30-4:30
4217 LYNNFIELD CRES.
1544 WINCHESTER RD.
(BOTH OFF CEDARGLEN, OFF SHELBOURNE)
EACH WITH 4 BEDROOMS. 2½ BATHS. THERMO WINDOWS. FAMILY ROOMS. 2 FIREPLACES. 9¾% MORTGAGES.
Realtor
SPENCER LEE
595-5171
1-27

OPEN HOUSE — SATURDAY 1:30-4:00
1201 STELLYS X ROAD

NOW IS THE TIME TO BUY!
This 6 month old home offers excellent value for the active family — lots of room to move in, almost 2,000 sq. ft. — with 4 bedrooms, large family kitchen plus 3 bathrooms. Call now or come out but don't miss your chance on buying this home for $57,000. MLS.
JOANNE YELLOWLEES
T.L. MANN
BUS.: 598-5144
RES.: 383-7263
384-8075 Pager 489
1-27

A CHOICE HOME
OPEN HOUSE SAT. 1:30 - 3:30
3720 SAANICH ROAD
A treed landscaped lot encourages privacy for this immaculate 4-bedroom home within walking distance of schools and shopping centre. A good buy at $54,900.
JEAN MATHIESON
386-3231 595-7665
BB BLOCK BROS. REALTY LTD.
1-27

ROCKLAND LOCATION
CONDOMINIUMS
with all the quality and taste this choice residential area demands.
BUY DIRECT FROM BUILDER AND SAVE AT CLEARANCE PRICES!
ONLY 14 SUITES
2-BEDROOM from $47,500
WOODSTONE PLACE
1039 LINDEN
(Between Rockland and Fort)
OPEN
Daily 1-5
We Take Trades
Diamond Developments
1-13

OPEN HOUSE SAT. AND SUN. 1:30-4:30
720 PIEDMONT

Attractive 4-bedroom, 2-storey, family home. Half-acre lot with fruit and walnut trees. 3 bedrooms and bathroom up. Master bedroom en suite on main floor. Family room off kitchen, formal dining room, 16x24 ft. living room with fireplace, double carport with ample extra parking for recreation vehicles.
$85,000
JOE MANTON (res.) 382-5211
ROBERTS INVESTMENT LTD. 388-6691
1-27

PANORAMIC SEAVIEW

OPEN HOUSE
2027 SALTAIR PLACE
SAT. 1-4 P.M.
You are invited to view this spacious family home (1500 sq. ft. main floor) located in a quiet area of fine homes in Gordon Head. There is an unobstructed seaview from the living room, dining room and kitchen. Superbly built by Schmid Construction, it features 3 bedrooms with 3-piece en suite, luxury broadlooms throughout, solid oak kitchen cupboards by Merit, separate utility room next to bedrooms, thermopane windows and heavy insulation. The out-of-ground basement is ready for development as to your needs and taste and has roughed-in 2nd fireplace and 3rd bathroom. Asking $115,000. An exclusive with:
385-7721 BILL WEISS 598-8443
GARDNER REALTY LTD.

RESORT
• 10 Acres
• Right On The Ocean
• Sandy Beach
• Nice Place For The Kids While The Old Man Runs The Pub
• Good Store For The Good Lady
• Six Cottages
• Heated Swimming Pool!
• This is a Super Land Deal. Purchaser Should Build a Good Hotel!
Asking $750,000
Try $600,000
Now is the time to Buy. Call:
PETER BROWN Of
P. R. BROWN & SONS LTD.
762 Fort Street 385-3435 Victoria, B.C.

ROCKLAND TUDOR
1523 SHASTA PLACE

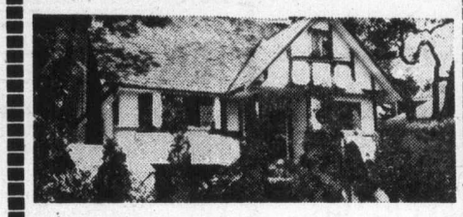

An exceptional 4-bedroom Tudor custom built in 1971 on one of the nicest cul-de-sacs in the city. Main floor includes spacious living room with old-brick Fireplace, separate dining room, terrific kitchen/family room arrangement with second Fireplace, den and powder room. Upstairs the 4 bedrooms and 2 baths (master ensuite). Full basement provides drive-in garage, rec room, laundry facilities. Tastefully decorated with wall to wall carpet over oak. Attractive secluded fenced back yard. A magnificent home priced at $129,000.
BILL REMPLE 658-5794
OFFICE 477-1841
TED WALFORD 598-1420
BB BLOCK BROS. REALTY LTD. BB
1-27

One look is worth a thousand pictures!
That's right, one look IS worth a thousand pictures. Visit Chateau Jubilee today and see why after one look, more and more people are coming back to stay.

- Natural brick fireplaces
- Tudor style Interiors
- Ceramic tiled bathrooms
- Expansive storage areas
- Fully secured underground parking
- Porcelain light fixtures
- Hobby room and recreation lounge
- French Provincial doors opening onto private patios
- Walking distance to the Oak Bay Recreation Centre, the Jubilee Hospital, the Oak Bay 'Village' shopping area, tennis, parks and major bus routes

Visit us today and view the 'Oak Bay' lifestyle at prices you can afford
$41,000 to $68,000
Chateau Jubilee
1610 Jubilee Avenue (off Oak Bay Avenue)
Open 10 a.m.-8 p.m. weekdays. 10 a.m.-7 p.m. weekends
Phone 595-4011
Another quality development by Vista Homes

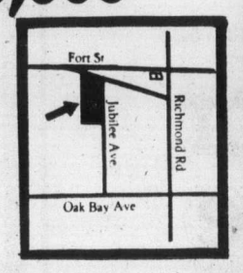

OPEN HOUSE
SAT. 1:00-4:00
1482 ELNIDO CRES.
MT. DOUG AREA

Immaculate 3-Bedroom home! 1238 sq. ft. main floor. Master Bedroom has 2-piece ensuite. Family size kitchen. Excellent planned basement awaits your finishing ideas. Finished fireplace down. 2-car carport. Only 2 years old. New listing. MLS. $69,900.
DFH
SCOTT KENDREW
477-7284 (24 hrs.)
D. F. Hanley & Associates Ltd.
1-27

Montreal Trust REAL ESTATE
OPEN HOUSES
DECORATE AND LANDSCAPE
3883 ROWLAND SAT. 1:30-4:30
Only 2½ years old, yet it needs tender loving care. Offers bright living room, stone fireplace, separate dining room, 3 bedrooms, high dry basement — ideal for development. With proper attention this bungalow should sell considerably higher. Asking $56,900. Call
386-2111 JOHN TEMPLEMAN 382-7419
4424 TREMBLAY SAT. 2:00-4:00
CATHEDRAL ENTRANCE, GOOD SIZED LIVING ROOM, DINING ROOM AND KITCHEN, ENSUITE (2-PCE.), FULL UNDEVELOPED BASEMENT. PRICED FOR ACTION AT $69,900.
386-2111 A. D. WHEELER 477-4789
993 KAREN CRESCENT SAT. 1:30-4:00
Hard to find but worth it. Behind the Quadra Centre overlooking the Gordon Head and Mt. Douglas areas is this unique design 3-bedroom home in a setting of excellent residences. Superbly landscaped is the extra large lot on the highest location in the area. Quality built with many extras, this distinctive split-level design may be just what you're looking for and priced at $84,500. MLS 29613
396-2111 NEIL RAWNSLEY 595-1507
2285 GAIL PLACE, SIDNEY SAT. 1:30-4:00
Executive, 3 bedrooms in quiet area. Large bright kitchen, sea views from dining room and sundeck. Double carport. Must be seen to be appreciated. $82,500.
386-2111 WELLS HOOKER 652-3634
1-27

OPEN HOUSE
SAT. 1:30-4 P.M.
571 WARREN PLACE

Relatives or Revenue!
Large 4-bedroom, 2-year-old Glanford home with a bonus attraction. A bright professionally finished suite. The suite features 4-pce. bath, quality cabinets, counter top range plus living room with Franklin fireplace. Located on a quiet cul-de-sac of comparable homes. Quality and quantity for only $73,900.
Bus. 598-5144 Gerry Martin Res. 477-7050

OPEN HOUSE
SAT. 1:30-4 P.M.
#3-230 SUPERIOR ST.

SKYLIGHTS ARE HIGHLIGHTS!
Truly the best 2 bedroom, 2 bath townhome we've seen. Expensive wallpaper, panelling and antique light fixtures bring elegance to this superb home. Large family room features skylights overlooking our Inner Harbour. Seeing is believing, please be my guest. $57,900. 1-27
598-5144 Eileen Martin 477-7050
MANN
T. L. MANN & ASSOCIATES LTD.
1820 OAK BAY AVE.
598-5144

IRAQIS FLEE 'PERSECUTION'

NEW YORK (AP) — A group of 35 Iraqis on a flight to Montreal began Friday a legal fight for political asylum in the United States, saying they are running from religious persecution.

When the Royal Air Maroc jetliner landed at Kenedy Airport here for refuelling, a lawyer for the group was waiting.

Lawyer William Fleiglelman, formerly employed by the U.S. Immigration and Naturalization Service, produced a court order directing the airline to present the aliens to the INS for inspection.

At the same time, lawyers for the group appeared in the a Brooklyn court demanding a habeus corpus hearing, preventing the INS from taking any action against the group until completion of the hearing. Judge Mark Costantino signed such an order.

The papers submitted to the court said those seeking asylum were Assyrian Christians fleeing their homeland to avoid persecution by the ruling Batthist government there.

Ottawa, controllers agree

OTTAWA (CP) — Transport Minister Otto Lang said Friday the federal government has signed a collective agreement providing a six-per-cent compensation increase to 2,200 members of the Canadian Air Traffic Control Association.

The one-year agreement, retroactive to Jan. 1, was ratified in a recent vote by controllers.

Lang said it was the first time the federal government and the air traffic control association had concluded negotiations prior to expiry of the old collective agreement and without assistance of a third party.

Doctor quits post

Dr. Christine Rodgers, commissioner of the province's Alcohol and Drug Commission since 1976, has resigned.

Health Minister Robert McClelland said Rodgers left her post to travel. No replacement was named.

Rodgers helped in planning and organizing the first provincially-financed detoxification centre in B.C.

an invitation to visit Broadmead

This is your personal invitation to join us for an escorted tour of Broadmead, one of the most beautifully-planned developments in Canada.

A new selection of fully treed homesites is now available.

Broadmead is a tribute to nature; environmental living at its finest. The community offers a unique variety of special homesites in the peaceful charm of the Vancouver Island countryside, yet is only a few miles from Victoria. Please join us for coffee and we'll help you discover the Broadmead lifestyle for yourself.

Broadmead

RSVP 658-5291

950 ROYAL OAK DRIVE
A DEVELOPMENT OF BROADMEAD FARMS LTD

"TRUE SPANISH"
OPEN TO VIEW SATURDAY 2-4 P.M.
4074 Downview Crescent
Gordon Head

Lovely family home with many unique features. For details prior to viewing please call:

WALL & REDEKOP HOMEFINDERS REALTY LTD

MARGARET WILSON
386-2911 or 388-6275
Pgr. 376

1-27

OPEN HOUSE — $65,000 — SAT. 1:30 to 4:30
1190 REYNOLDS RD.

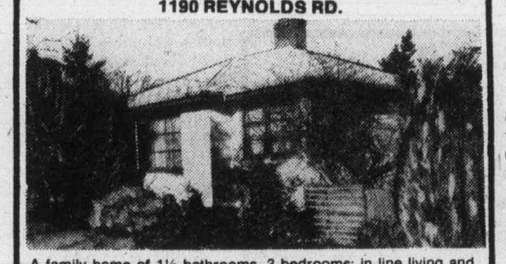

A family home of 1½ bathrooms, 3 bedrooms; in line living and dining room with fireplace. Fully landscaped and fenced yard. Listed on M.L. Early possession. You must see this property located convenient to bus, shops and schools.

Frank Beamish Realty Ltd.
385-5113 anytime or 592-2120

1-27

PARK PLACE

2605 WINDSOR ROAD

at Windsor Park and Newport in Oak Bay

VICTORIA'S MOST PRESTIGIOUS CONDOMINIUM WITH SEA AND PARK VIEWS

Reinforced concrete construction complete with underground parking. Indoor pool, hydro swirl pool, steam room saunas, exercise and party room.

You share these fantastic facilities with only 17 suites.

ALL SUITES HAVE THE FINEST APPLIANCES:
Dishwasher, Washer and Dryer, Garburators, Fridge/Freezer, Self-Cleaning Ovens.

SOME SUITES AVAILABLE LEASE

CULTURED MARBLE VANITIES, PLEASANT PATIOS.

COURTESY TO BROKERS

PRICES FROM $66,000 UP. NOW REDUCED TO SELL

OPEN TO VIEW DAILY FROM 2 to 5 P.M.

Purchase Direct from Owners — Financing Available

GREENBANK CONTRACTS DESIGN LTD.

1-13

UPLANDS

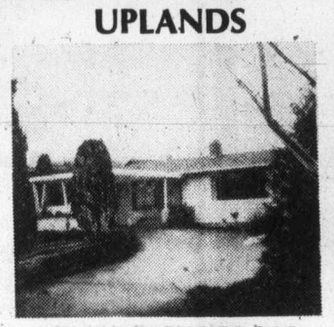

3020 LANSDOWNE ROAD
38 x 18 SWIMMING POOL

—2700 sq. ft. of family living
—3 bedrooms
—30 ft. recreation room
—Tremendous value here for the shrewd purchaser. Asking only $124,900. (New MLS)

10-MILE POINT

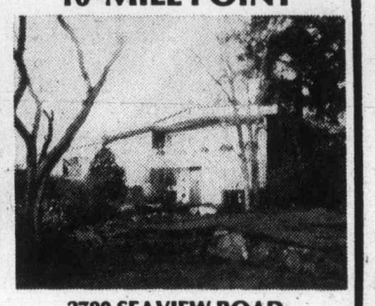

2780 SEAVIEW ROAD

—A delightful 3-4 bedroom home on a half acre
—MAGNIFICENT SEA VIEWS ACROSS CADBORO BAY
—Close to beach and Village
—New MLS $109,900

Owner's Agent: BRIAN HIGGINS Res. 658-8402

PACE PROPERTIES LTD.
1640 Oak Bay Ave. 595-2413

1-27

1. YEAR YOUNG
Ideal Suite Below

Ground level suite and 3-bedroom house.
$76,000 value for $66,500
Among new homes in the Swan Lake area.

COASTLAND ESTATES
479-2150 479-6022 479-9486

1-25

SOUTH OAK BAY WATERFRONT
TWO TO CHOOSE FROM

1. ULTRA MODERN — Only a few months old. Sunken living room, formal dining, exciting kitchen, four bedrooms, three bathrooms, two fireplaces, large rec. room and lots more.
Full Price $197,000

2. BRAND NEW — Three bedrooms, bright living and dining room, cozy den, three bathrooms, two fireplaces, two sundecks.
Full Price $125,00 — MLS 30207

Fantastic sea and mountain views from both these homes. See for yourself by phoning

WALLY MILLIGAN
384-8001 Res. 477-5144

FOR SALE Royal Trust

Royal Trust

1-27

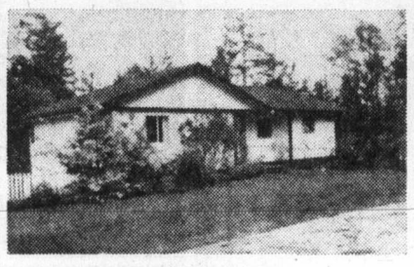

OPEN HOUSE
SATURDAY 1-4 P.M.
5681 OLD WEST SAANICH ROAD
PRIVACY! PRIVACY!

The perfect country setting to call home. A lovely 11-year-old home in excellent condition with 2 baths, 2 fireplaces, 4 bedrooms and a big family room. The kitchen has loads of cabinets. Large fir trees everywhere on these well-cared for, natural 2 acres. Asking your offer on our price of $99,500. Want to trade up?

KEN MANN
Bus. 598-5144 Res. 477-6773

OPEN HOUSE SUNDAY 1-4 P.M.
4031 DAFFODIL PLACE
"SOMETHING SPECIAL!"

It's not every day we list a lovely, fresh home like this one. It's got 2 storeys — living room with fireplace, dining room, kitchen, utility room and powder room on the main floor. 3 big bedrooms and 4-pce. bath upstairs. An outside storage room, a fenced backyard and a double carport. Everything is immaculate and near new. Asking $56,500.

KEN MANN
Bus. 598-5144 Res. 477-6773

T. L. MANN & ASSOCIATES LTD.

1-27

OPEN HOUSE
4103 CABOT PLACE (off Feltham)
SATURDAY, 2 P.M. TO 4 P.M.

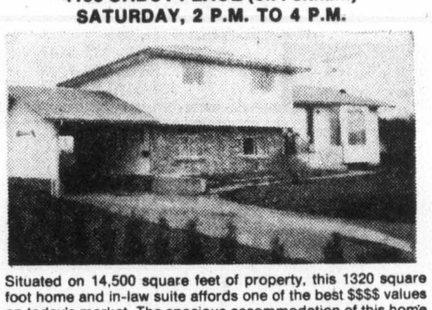

Situated on 14,500 square feet of property, this 1320 square foot home and in-law suite affords one of the best $$$$ values on today's market. The spacious accommodation of this home provides total living comfort, suite could become part of house giving you a total of five bedrooms. Open to view for the first time. BE SURE TO SEE INSIDE.

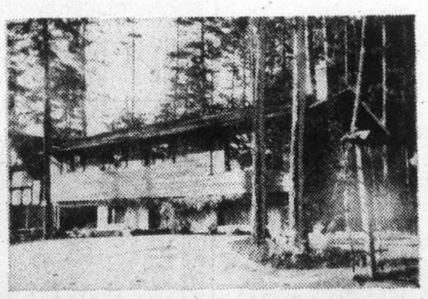

This home is located within walking distance to the beach and Mount Douglas Park. Picturesque treed setting shows off this family home which features a distinctively different floor plan. Quality craftsmanship by the builder, tender loving care by the vendor provides a discriminating purchaser with a quality four-bedroom family home at $75,900.

FAIRFIELD REVENUE PROPERTY

Situated in FAIRFIELD close to transportation, town, beach, shopping. This two-storey older home is in excellent condition and has a suite in basement. Main floor suite features three bedrooms with cozy living room and family size kitchen. Master bedroom has balcony and water views of ROSS BAY and TRIAL ISLAND. Presently occupied by excellent tenants. Priced to sell at $57,900.

CALL TO VIEW
GARY DAVIS
477-1841 477-8841

Block Bros. Realty Ltd.

1-27

We're offering you a great deal:

1. Moffat 13 cu. ft. frost-free refrigerator.
2. Moffat 24-inch auto clock range.
3. Frigidaire clothes washer.
4. Frigidaire clothes dryer.
5. Quality wall-to-wall throughout, including the kitchen.
6. Energy-saving double glazed windows.
7. Individual heat and hot water.
8. Private patio and balcony.
9. Marble look bathroom vanity in a well planned bathroom.
10. Convenient location.
11. Bus route nearby.
12. A price you can afford.

GRAND OPENING

From $26,500

1342 Hillside.

Open daily from 1 p.m. to 5 p.m.

Call Joe Manton or Peter Mason, 383-1523

Roberts Investments & Management Ltd.

Grosvenor Place

The price is right.
$26,500-$38,900

Quality built by Annett Builders Ltd.

1-27

the Permanent

477-0141

JACK HOWES Res. 658-5100
GODFREY WALLS Res. 656-4891

LAKE HILL NEW LISTING

Mint condition home close in on quiet cul-de-sac. Comprising 3 BR's, 1½ bathrooms, super rec room. Sundeck off dining room. Large paved patio for summer living. Nice lot well shrubbed. Call us to view any time.

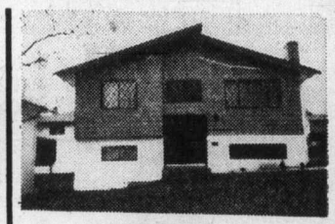

OWNER DISTRESSED SAYS SELL

1572 Arbordale. Drive by. 3 bedrooms, en-suite off master, quality-built feature wall with slate fireplace in living room, full high basement ready for development. Any reasonable offer. Call us anytime.

ROCKLAND TUDOR MUST BE SOLD
1157 Burdett Ave.

Very attractive Tudor style family home. 3-4 bedrooms, separate dining room with leaded glass doors. Built-in china cupboard, full bathroom on all three levels. Full basement with large recreation room. Cedar lined cupboards. Well priced at $68,000.

OPEN HOUSE SAT. 2-4
1031 VERDIER, BRENTWOOD

Quality strata duplex, beautiful landscaped lot, lovely floor to ceiling fireplace in living room. This home is a must to see. Asking $49,900. Call us anytime.

1-27

Ottawa curbs killed mail route extension

OTTAWA (CP) — Government restraint measures have prevented the extension of home mail delivery to new housing subdivisions, Postmaster-General Jean-Jacques Blais has told the Commons.

Blais denied there were plans to cut existing door-to-door delivery service.

But he said government restraint measures and a $550 million deficit in the post office operations this year made it difficult to expand home delivery service to new areas.

David Orlikow (NDP—Winnipeg North) asked Blais when "the tens of thousands of homes in new urban areas are going to get door-to-door mail service."

Blais did not give a date in the Commons.

Earlier, Blais said in a news release that "home delivery service is an important asset to the Canadian postal service."

He said the post office would not consider cuts in existing service without full consultation with the 19,000-member Letter Carriers Union of Canada (LCUC).

A spokesman for Blais said a secret report prepared for top postal officials recommended a gradual reduction of door-to-door delivery "but there is not going to be any action on it."

Blais said in the House the report was one of several advisory reports prepared for post office management.

Last weekend, Prime Minister Trudeau suggested in Toronto that Canada might one day have to abandon home delivery in the interest of restraint.

Payroll cheques stolen

Approximately $15,000 in payroll cheques may have been taken in an overnight break-in discovered Friday at Mutual Equipment Rentals Ltd., 2925 Douglas.

The cheques, pale yellow in color, were drawn on the Royal Bank of Canada.

Investigation is continuing as police try to determine whether the cheques were taken or destroyed.

Oak Lake gunman quits

OAK LAKE, Man. (CP) — Four days of watching and waiting came to an end early Friday when a heavily-armed fugitive surrendered to police and released the remaining two people he had been holding hostage.

The gunman, identified by RCMP as Herbert Bruce Archer, 42, of Surrey, B.C., left the home where he and his hostages had been holed up and was taken into custody.

He was reported asleep, heavily guarded in Brandon General Hospital at mid-day, but was expected to be charged later Friday.

The hostages — Stephanie Scherz of Oak Lake and Dave Penny, 41, of nearby Routledge — were reported in good condition after their ordeal. They were taken to hospital in Virden and released a short while later.

A third hostage, Dr. Markus Scherz, about 63, had been released late Wednesday.

None of the three hostages was willing to talk with reporters Friday, and their whereabouts were not known.

The gunman's surrender ended one of the longest hostage-taking incidents in Canadian history. The drama began about 1 a.m. Monday at a motel in Virden. One RCMP officer from the Virden detachment was killed in an exchange of gunfire at the motel, and two other officers were wounded.

A man and a woman, who was also wounded in the shootout, fled in a police car and arrived a few hours later at the home of Dr. and Mrs. Scherz. They had already taken Penny hostage in one of the three stops they made en route to Oak Lake.

RCMP Inspector J. R. Johnson said Friday afternoon that the man has used the aliases Donald Alfred Archer and Clifford Ray Gorrill. His last known address was in Surrey, but he had apparently lived in Belleville, Ont., some time earlier.

The woman was identified as Dorothy Lillian Malette, 28, alias Dorothy Lillian Archer, of the same Surrey address. Inspector Johnson said there was no evidence that the two were married, although the gunman had told reporters in telephone interviews Monday that the woman was his wife.

OPEN HOUSE — SAT. 1-4 P.M.
661 HOY LAKE ROAD

Off Millstream, $46,500, 16' kitchen including harvest gold fridge and stove, 24 x 14 living room with fireplace, carport and fully fenced 66 x 110 lot. Owner moving to mainland. Call:

BRIAN FORD
479-7161 office 385-6916 Eves.
1-27 NATIONAL TRUST

A HOUSE FOR THIEVES & ROBBERS

This lovely 3-bedroom house with 2 full baths is a steal at $53,900. This is your chance to make a real "heist". Inside is so unique you'll be amazed at its loveliness. A fourth bedroom in basement, above-ground swimming pool, close to city centre.

OPEN HOUSE SAT. & SUN. 2-4 P.M.
653 LANGFORD STREET

AL MATTEO 658-5057
MARK MACKENZIE 595-4596
Royal Trust 384-8001

OPEN HOUSE OPEN HOUSE OPEN HOUSE

REDUCED $10,000
OPEN HOUSE
1529 CEDAR GLEN
(Off Cedar Hill Road)
SAT. 2-4

EXECUTIVE HOME
PRESTIGIOUS LOCATION

2 years young, 3 level split custom built home designed and constructed to a very high standard and truly in immaculate condition.

Here's a few of many charms:
- 4 large bedrooms on upper level
- Entertainment size Living Room with old brick Heatilator Fireplace
- Dining Room designed with large family in mind
- Ultra modern kitchen with oak cabinets, kitchen aid dishwasher plus separate utility room.
- Large sunken family room off kitchen with Fireplace
- 4 pce., 3 pce. and 2 pce. bathrooms
- Double drive-in garage with auto. door openers
- All windows either double glazed or chinook plus screens. Double insulation with 200 amp service
- Fully fenced with professional landscaping including lots of trees.

Vendor leaving Victoria and offered at below replacement cost. Now ONLY $97,500.

RANDY SMALL
385-1431 — British American Realty Ltd.

OPEN HOUSE OPEN HOUSE OPEN HOUSE

OPEN HOUSE
JUBILEE AREA
SAT., 1:30-4:30
1704 CARRICK ST.

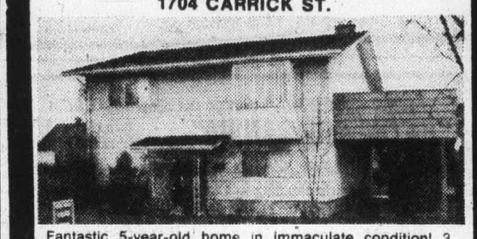

Fantastic 5-year-old home in immaculate condition! 3 bedrooms, 2 bathrooms. Family room finished in full height basement. Easy care yard with fruit trees. A must see at $62,500. New MLS.

DFH
SCOTT KENDREW
STAN EAKIN 477-7284 (24 hrs)
D. F. HANLEY & ASSOCIATES LTD.
1-12

Condominiums of Quality
Tod House

IN THE CENTRE OF OAK BAY
CORNER CADBORO BAY RD. — HAMIOTA
A NEW EXCLUSIVE CONDOMINIUM RESIDENCE FOR DISCRIMINATING PEOPLE

9 Only Left in this 14 Unit Condominium of Concrete Steel and Masonry Construction. Built with Energy Conservation in Mind. Thermopane Glass on all Windows and Balcony Doors. Heatilator Brick Fireplaces. Each Suite entirely self-contained with its Own Equipped Laundry. Very Low Upkeep Costs. Some Excellent Sea and Mountain Views. $65,000 - $99,500.

VIEW TUES. TO SUN.
2:00 to 4:00
W. (BILL) MOHR 598-3321 HAROLD WHILEY

1019 McClure

IN THE HEART OF FAIRFIELD
NEW — EXCLUSIVE — CHARMING

4 only Left. All Corner Suites with Fireplaces. Individual Decor. Dishwashers and En-suite Laundry Plumbing. 1½ Baths. Everything for Quiet Comfortable Enjoyment at a Ridiculously New Low Cost of $47,000 to $49,600.

VIEW TUESDAY TO SATURDAY
2:00 to 4:00
HOWARD BLAKE — 598-3321

JACK MEARS
OAK BAY REALTY LTD. 1-23

NEW EXCLUSIVE

Arbutus/University area
Executive Family Home

Features:
Over 3000 sq. ft. finished
Large treed waterview lot
2 floor-to-ceiling fireplaces
4 bedrooms, 3 baths
Den and rec room with bar

This unique, well built family home is truly a pleasure to show and won't last at the below replacement cost of $110,000.

WALL & REDEKOP HOMEFINDERS REALTY LTD.
DOUG POWELL
388-7642
388-6275
pager 878
ROBERT HAMILTON
656-4892
386-2911

ROYAL TRUST
OPEN HOUSES
THIS WEEK-END

1221 FINLAYSON $54,500 SAT. & SUN. 1:30-4 P.M.
2 floors plus sundeck all carpeted, 2 appliances plus drapes. House vacant and must be sold. View with
384-8001 HAZEL CAMPBELL 592-0632
384-8001 LIZ GILLIES 592-7170

4509 TANGLEWOOD CRES. RED. $109,000 SAT. 2-4 P.M.
IMMEDIATE POSSESSION. 4 bdrms., 3 baths, 2 fireplaces, family rm., rec. rm.
384-8001 JIM WALTERS 656-3253

1580 KENMORE $62,900 SAT. 2-4 P.M.
3-yr.-old, 3 bedrooms, sunken living room, large kitchen with built-in brick barbecue. 2 baths, large rec. room with wet bar.
384-8001 AL MATTEO 658-5057
384-8001 MARK MACKENZIE 595-4596

3365 WILLOWDALE $64,900 SAT. 1:30-4 P.M.
Family home completely finished on 2 floors. 3 bedrooms on main plus 1 down. Vendor transferred and must sell. To preview call:
384-8001 HAZEL CAMPBELL 592-0632
384-8001 CONNIE REYNOLDS

111 BEECHWOOD AVE. SAT. & SUN. 1-4:30 P.M.
In Fairfield. Sea and Olympic views. Attractive 2-bedroom bungalow in low $50's.
384-8001 DEREK WICK 595-2062

514 JUDAH ST. $69,900 SAT. 1:30-4:00 P.M.
A five-year-old, 3-bedroom bungalow with in-law suite, situated on a treed lot.
477-0191 HUNTLEY WRIGHT 477-0897
477-0191 LES ADAIR-WILLIAMS 383-9950

LUCILLE DR. (off Clark Rd.) Sat. & Sun. 1:30-4:00 P.M.
Royal Trust proudly presents 10 BRAND NEW HUGO HUCKER homes in sunny Brentwood. 3 bedrooms, en suite bathrooms, full basements, underground Hydro. Priced from $58,900.
477-0191 RON SEDGER 479-3673

4377 SHELBOURNE ST. $68,900 SAT. 2:00-4:00 P.M.
Immaculate 3-bedroom, 2-bath homes, set well back on large tree-lined lot. Come and see the terrific potential for a suite in the full high basement. MLS 29667.
477-0191 STEVE & SHARON MOONEY 477-4197
1-27

1052 Rockland
Corner of Cook St.
Is The LOCATION For You

Featuring:
- Fireplaces
- Thermopane Windows
- All Corner Suites
- Covered Parking

2-BEDROOM SUITES from $45,500

OPEN TO VIEW SATURDAY 1-5

For special viewing appointments please call 592-2407

LUXURY CONDOMINIUM SUITES FOR SALE

Whyte & Gower
OAK BAY PROPERTIES LTD. 2207 OAK BAY AVENUE

NOW RENTING

Treelane Estates
At the Water's Edge

103-105 GORGE RD. EAST

Treelane Estates — twin towers overlooking the quiet Selkirk Waters of the Gorge. An exceptional development, beautifully designed, built and landscaped, located five minutes from downtown, facing the inlet with a private park on the water.

The views are spectacular — across the city to the Straits of Juan de Fuca. And to the north, there are striking views up the Gorge to the Malahat.

Treelane Estates presents a new level of interior design to discriminating adults of the Capital City. Kitchens and bathrooms are colour co-ordinated. Brand name appliances (dishwashers included in all two-bedroom suites). Sun drapes are supplied as well as quality broadloom. The Complex includes saunas, king-size swirlpool, recreation and hobby rooms and secure underground parking. And at tower-top, there is an expansive roof garden and The Malahat Room — an observation/entertainment lounge with wonderful views of the city, sea and mountains.

*For Lease or Purchase

One-bedroom residences from $225 per month
Two-bedroom residences from $400 per month

MODEL SUITES AND SALES/RENTAL OFFICE
Open Monday through Thursday 12-9 p.m.
Friday, Saturday, Sunday 12-5 p.m.
*388-5332 or 388-5471

Sorry, No Pets

1-26
CONCORD

Entertainment Guide

THE BUTCHART GARDENS — OPEN EVERY DAY OF THE YEAR — Admission gates now 9 a.m. to 4 p.m.

A BLAZING FIRE WELCOMES VISITORS in the historic Butchart residence. Light lunches and scrumptious Teas. To celebrate extending restaurant service to the winter season our chef has created a unique HIGH TEA — a tea so special we serve it all day.

SEE HOW OUR SEEDS ARE PACKAGED — Hand packaging of seeds in the Gift Shop is fascinating to watch — your questions are invited.

35 ACRES OF GARDENS — An invigorating stroll through these majestically beautiful gardens, a spot of tea by our crackling hearth and seed packaging on display combine for a fine winter outing.

STRATHCONA HOTEL — British Columbia's largest night-life centre. 919 Douglas St. 383-7137. **PRESENTS . . .**

THE OLD FORGE CABARET — For your dancing pleasure, 6 nights a week — Live music featuring "THE BROTHERS FORBES & FRIENDS." Reservations until 9:30 p.m., 383-7137.

THE CUCKOO'S NEST LOUNGE — Full kitchen facilities serving outstanding lunches and dinners. Featuring a unique 1952 MG-TD Roadster salad and soup car. Dinner reservations 383-7137. Discotheque every night 10 p.m. to 2 a.m. except Sunday. Enjoy the funky antique atmosphere.

THE STING LOUNGE — Buffet luncheon and salad bar weekdays. Prohibition Days atmosphere featuring Victoria's busiest discotheque 6 nights a week.

BIG BAD JOHN'S — Victoria's most famous lounge — Crazy Hillbilly atmosphere and Country and Western music.

THE RED LION MOTOR INN — 3366 Douglas Street, Victoria, B.C., landmark of hospitality featuring:

THE TOWER LOUNGE — Live entertainment nightly. Recording Artist — Audrey Leigh — Vocalist and pianist.

THE LION'S DEN DINING ROOM — Continental buffet Mon. through Thurs., 5-9 p.m., Fri. and Sat., 5-11 p.m. Closed Sun.

THE WINECELLAR — Victoria's only wine bar featuring buffet luncheon daily 12 noon to 2 p.m. Open daily from 12 noon to 12 midnight. Backgammon Table. Poolside location. Closed Sunday.

ENJOY THE RED LION'S OTHER FACILITIES — Coffee shop, heated outdoor pool, sauna and swirlpool.

COACHMAN INN, 229 Gorge Rd. E. — Entertaining Tues. through Sat. — Casey Burke — Easy listening and relaxed surroundings.

SATURDAY, JANUARY 28th
FOUR SEASONS MUSICAL THEATRE
Marge Adelberg's
HANSEL and GRETEL
—a musical for the family
Cedar Hill Community Centre
3220 Cedar Hill Road 2:00 P.M. Tickets: $1.50
On sale at door from 1:00 p.m.
Autographed Birthday cards for Birthday Children
Further information call 598-8307
SUNDAY, JANUARY 29 AT SIDNEY SCHOOL — 2 P.M.

DINING WITH A DIFFERENCE
Gay Nineties Spare Rib House
KEN PEAKER and GEORGE MALYSHEFF
Play your SING-A-LONG MUSIC
A SPARKLING ATMOSPHERE for
PERSONALIZED MUSICAL HAPPENINGS
World-famous SPARERIBS — Full dinner menu
825 BURDETT — CHERRY BANK HOTEL 385-5380

Polonaise Riviera Restaurant
31 Bastion Square
Our family invites you and yours to a
POLISH CANADIAN SMORGASBORD
Saturday, January 28th, 6-9 p.m.
LIVE MUSIC — Friday and Saturday from 7 p.m.
For reservations call 383-1612
We also feature daily luncheon specials.

VICTORIA TO FLEX FOR THE WORLD

Local bodybuilding enthusiasts will have a chance to compare themselves later this year when Victoria is likely to host the Mr. North America contest.

Warren Langman, owner of the Victoria Health Club, said he hopes to organize the contest for a few months away.

"It will involve Victoria being televised right across North America," he said. "Also, we hope to have the current Mr. Universe here as well."

Winners of body-building contests from many of the United States and parts of Canada will be appearing.

DANCE
at the
White Eagle Hall
90 Dock St.
with
MARTIN VAN — Quartet
Saturday, Jan. 28 at 9 p.m.
Admission $3.00

Visit the
FLEA MARKET
in SIDNEY on SUNDAY
See Classified Section No. 15 Coming Events for Details

FELICE'S DINING LOUNGE
Live entertainment and Dancing
THURS., FRI., SAT.
Gourmet Meals
served in our elegant surroundings overlooking
VICTORIA'S BEAUTIFUL INNER HARBOUR
Dinner 7 days a week from 5:30
Parking After 5 p.m.
RESERVATIONS 385-4497
1218 Wharf St.
Buffet Special with Salad Bar $2.95 Monday to Friday from 11:30 1-27

ROCK and ROLL
TO THE
FABULOUS
VINTAGE
IN
The Thatch
CABARET
FRIDAY and SATURDAY
Open 9 p.m. to 2 a.m.
THE
ROYAL OAK INN
4680 Elk Lake Drive
658-5231
12-21

QUADRA
THEATRE
Sat. and Sun. at 7 p.m.
GREAT STARS
Clark Gable in Honky Tonk 7:00
Charlie Chaplin in The Gold Rush 9:00
ADMISSION:
Adults $3.50. Members $2.50
(Annual Membership $3.00)
Children and G.A. $1.00
QUADRA AT HILLSIDE
free parking
courtesy Safeway
382-3370
FORMERLY FOX CINEMA

SUN., JAN. 29 — 3 P.M.
SPECIAL FOR REPUBLIC DAY OF INDIA
"SHANKER SHAMBU"
Super Hit and Hit Songs
Starring for the first time together: Feroz Khan, Vinod Khanna, Sulakshana Pandit, Ajit, Jayshree T., Bindu and Pradeep Kumar.

VICTORIA THEATRE GUILD
Presents
"ALPHABETICAL ORDER"
by Michael Frayne at
LANGHAM COURT THEATRE
Tonight through February 4th.
Curtain Time 8:15 P.M.
Tickets $3.00. Students & OAP's $2.00 (except Fridays & Saturdays.)
Box Office Open 3:30-7:30 p.m. Daily Telephone: 384-2142

COMING SOON
COMEDIANS
BASTION THEATRE COMPANY
McPherson Playhouse February 3—18 8 PM
Tickets available at McPherson Box Office & Hillside Mall Ticket Centre.
SAVAGE...EXCITING...RIVETING — Toronto Globe & Mail
FOR MATURE AUDIENCES ONLY.

Sponsored by Laurel Point

GREAT EAST INDIAN MOVIE (KUMAR PICTURES)
"PATHAR KE SANAM" (COLOR ENGLISH SUBTITLES)
Starring: Manoj Kumar, Waheeda Rehman, Mumtaz and Mehmood
144 McLaurin Building — University of Victoria
ON SUNDAY, JANUARY 29, at 3 P.M.
Also, added attraction for children — WALT DISNEY'S
"WINTER STORAGE" and "GOLDEN FISH"

From the outrageous No.1 Best-Seller
LORIMAR PRODUCTIONS PRESENTS
THE CHOIRBOYS
A UNIVERSAL RELEASE COLOR
Warning: occasional sex and coarse language throughout. (B.C. Director).

odeon 1
760 YATES STREET
383-0513
MATINEES SAT., SUN. 3:00, 5:00
NIGHTLY 7:10, 9:10

NASHVILLE, B.C.
The Big Cabaret
Featuring
SHEA
Fri. and Sat.
9 p.m.-2 a.m.
ERNIE FULLERTON
For Your Dining Pleasure 7-9
FRI.-SAT
2915 DOUGLAS ST. INGRAHAM HOTEL 1-27 385-6731

CLINT EASTWOOD
THE GAUNTLET
MATURE
6th week!
ENDS TUESDAY
Warning: occasional nudity and violence. (B.C. Director)
NIGHTLY AT 7:00 & 9:00
382 5922
TOWNE
808 DOUGLAS ST.
in Nootka Court
SUNDAY AFTERNOON
CHINESE FILM FESTIVAL
with English Subtitles
AT 1:30 & 3:30 P.M.
MY DARLING SLAVE
(Comedy)
GENERAL

Timothy Lea's
Confessions of a Summer Camp Counsellor
Warning: some sex and suggestive dialogue. (B.C. Dir.)
odeon 2
760 YATES STREET
383-0513
MATINEES SAT., SUN. 1:45, 3:20, 5:15
NIGHTLY 7:00, 9:10

TONIGHT THRU SAT.
GODSPELL
Live! On Stage!
with Chorus and Orchestra
A GLORIOUS JOYOUS MUSICAL
presented by
GRASS ROOTS THEATRE CO.
of Parkland Secondary School
"Cast's Enthusiasm Electrifying"
professionally staged at
McPHERSON PLAYHOUSE
Wed. to Sat. Jan. 25-28
8 P.M.
Godspell, a fun, entertaining evening has become a national favourite, delighting audiences around the world; tickets on sale now at McPherson Playhouse box office, and Hillside Mall.
TICKET PRICES: 4.50, 3.50, 2.50
Students, OAP $1 OFF
1-26

The Fever is Spreading

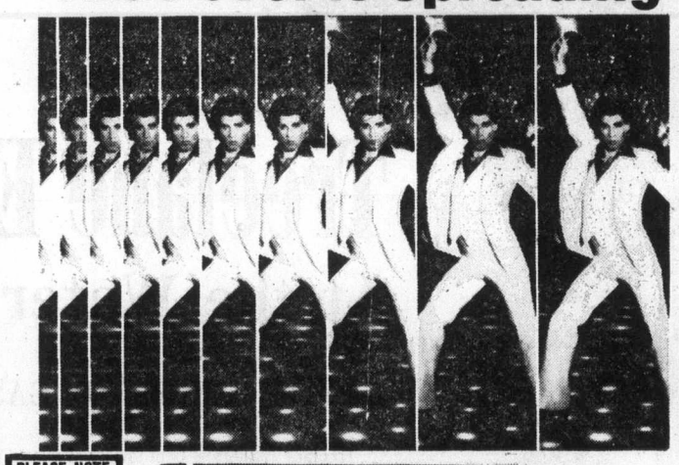

PLEASE NOTE: NO FILM SHOW SUNDAY OR MONDAY
SATURDAY NIGHT FEVER ...Catch it
ROYAL
805 Broughton 383 9711
SATURDAY AT 12:50, 2:50, 4:50, 7:00 & 9:10 P.M.
WARNING: Some sex; frequent coarse language. (B.C. Director)

"The Goodbye Girl" is a joyous comedy — just what the doctor ordered. Neil Simon makes feeling good legal..." GENE SHALIT, NBC-TV
6th WEEK!

A RAY STARK PRODUCTION OF A HERBERT ROSS FILM
NEIL SIMON'S
"THE GOODBYE GIRL"
RICHARD DREYFUSS · MARSHA MASON
and introducing QUINN CUMMINGS as Lucy
Written by NEIL SIMON • Produced by RAY STARK
Directed by HERBERT ROSS • Music Scored and Adapted by DAVE GRUSIN
Song "Goodbye Girl" Written and Performed by DAVID GATES
a RASTAR Feature • Prints by MGM Labs
Single Now Available on Elektra Records | Now Available in Paperback From Warner Books
MATURE
NIGHTLY AT 7:00 & 9:00 P.M.
MATINEE SATURDAY AT 2:00 P.M.
OAK BAY
2184 Oak Bay Ave. 598-2213
WARNING: Some coarse language. (B.C. Director)

"CLOSE ENCOUNTERS' IS ONE OF THE MOST SPECTACULAR MOVIES EVER MADE."
GENE SHALIT, NBC-TV

6TH WEEK!
haida
808 YATES STREET
382-4278
GENERAL
Children and Golden Age $1.00
MATINEES FRI., SAT., SUN. 2:00, 4:25
NIGHTLY 7:00, 9:40

OPEN 7 DAYS A WEEK FROM 7:30 A.M.
King's Den
655 DOUGLAS ST.
FULL DINING FACILITIES
OVERLOOKING THUNDERBIRD PARK
FEATURE THIS WEEK
RANCH AND REEF
½ LB. ATLANTIC LOBSTER TAIL; ¼ LB. FILET MIGNON, BUTTERFLY PRAWNS, BAKED POTATO, GARDEN VEGETABLES AND SALAD BAR.
ONLY $11.95
FOR RESERVATIONS
Phone 388-4488
1-27

"LOOKING FOR MR. GOODBAR' IS ONE OF THE BEST MOTION PICTURES EVER MADE!"
—Liz Smith, New York Daily News Syndicated Columnist

"DIANE KEATON IS CERTAIN TO CAPTURE AN OSCAR NOMINATION!" —Rona Barrett, ABC-TV

"DIANE KEATON GIVES THE PERFORMANCE OF A LIFETIME!" —Molly Haskell, New York Magazine

"AN AMAZINGLY COURAGEOUS, DEVASTATING MOVIE! BOLD, BLUNTLY REALISTIC!" —Kathleen Carroll, New York Daily News

"THE MOST POWERFULLY EXPLICIT AMERICAN FILM ON SEXUALITY SO FAR!" —Jack Kroll, Newsweek

"LOOKING FOR MR. GOODBAR' IS ONE OF THE MOST IMPORTANT, MEANINGFUL AND THOROUGHLY CONSUMMATE PIECES OF FILMMAKING I HAVE SEEN IN A DECADE OF MOVIES...Diane Keaton burns a hole through the screen...IF SHE DOESN'T WIN AN OSCAR, THERE IS NO GOD!" —Rex Reed, New York Daily News

"ONE OF THE YEAR'S BEST FILMS...An undeniable success...Diane Keaton is brilliant...Her beautiful shaded performance will undoubtedly earn her an Oscar nomination!" —Aaron Schindler, Family Circle

PARAMOUNT PICTURES presents A FRYSDAR FILLIE PRODUCTION
LOOKING FOR MR. GOODBAR Starring DIANE KEATON
TUESDAY WELD WILLIAM ATHERTON
RICHARD KILEY RICHARD GERE Produced by FREDDIE FIELDS
Based on the novel by JUDITH ROSSNER Written for the screen and Directed by RICHARD BROOKS
Soundtrack album available on Columbia records and tapes. Read the paperback available everywhere from Pocket Books.
FAMOUS PLAYERS THEATRES
SIXTH & FINAL WEEK!
SATURDAY & SUNDAY AT 1:55, 4:15, 6:40 & 9:05 P.M.
MONDAY AT 6:40 & 9:05 P.M.
CAPITOL
805 Yates 384 6811
WARNING: Frequent Sex and Brutal Violence. (B. C. Director)

IT'S THE WORLD'S GREATEST GAME (AND IT SURE AIN'T FOOTBALL.)

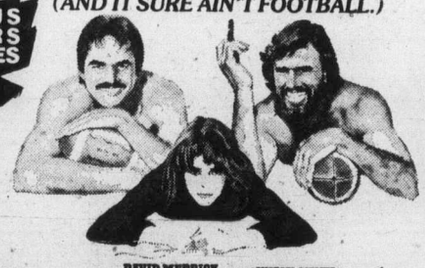

DAVID MERRICK presents A MICHAEL RITCHIE Film
BURT REYNOLDS · KRIS KRISTOFFERSON
JILL CLAYBURGH
"SEMI-TOUGH"
ROBERT PRESTON as Big Ed Bookman · Screenplay by WALTER BERNSTEIN
Based upon a novel by DAN JENKINS Produced by DAVID MERRICK Directed by MICHAEL RITCHIE
SIXTH TERRIFIC WEEK!
United Artists
MATURE
SATURDAY AND SUNDAY AT 1:30, 3:15, 5:10, 7:00 & 9:05 P.M.
MONDAY AT 7:00 & 9:05 P.M.
CORONET
836 Yates 383 6414
WARNING: Occasional nudity and frequent coarse language. (B.C. Director).

STAR WARS
32ND WEEK IN VICTORIA
GENERAL
Children and Golden Age $1.00
COUNTING HOUSE 2
BROAD AT BROUGHTON 383-3434
MATINEE SATURDAY 2:00 P.M.
NIGHTLY 7:00, 9:00

HENRY WINKLER
SALLY FIELD
Finding the one you love... is finding yourself.
HEROES

MATURE
Warning: occasional violence. (B.C. Director)
6th WEEK!
COUNTING HOUSE 1
BROAD AT BROUGHTON 383-3434
MATINEE SATURDAY 2:00 P.M.
NIGHTLY 7:00, 9:00

PROVINCIAL COURT

A Richmond man who was an accounts manager of a trust company was charged in Victoria provincial court Friday with two counts of theft over $200 and one count of fraud.

Luis Guzman Acosta, 29, was released on his own recognizance in the sum of $2,500 with one or two sureties and was remanded until next Friday for election of his trial method.

Acosta is charged with theft of $3,500 on April 5, 1977, and theft of $9,435.54 on May 19 as well as fraud in the total amount of $12,935.54 between April 1 and May 31 of last year.

The charges allege that the victim was the Royal Trust Co. Ltd.

Judge William Ostler granted an application by defence lawyer Bruce McConan for a no-publication ban on bail proceedings.

•

A 31-year-old Gold River man charged with defrauding the Insurance Corporation of B.C. was remanded two weeks for election.

Ladislav Drozda was charged with defrauding the Victoria branch of ICBC of $1,558.70 by making a false statement Aug. 15.

•

Two young men whom crown counsel Robert Mulligan said were involved in the same scheme were remanded until next Friday for a pre-sentence report after both pleaded guilty to theft under $200.

Bradley Reid Galbraith, 20, of the Salvation Army hostel, and Timothy Austin Rothgordt, 19, who told police he lived in a youth hostel, were part of a group of youths who lured persons into bushes at Beacon Hill Park and stole money from them, Mulligan told the court.

Galbraith pleaded guilty to stealing $1.10 from "a person unknown" on Jan. 12 while Rothgordt admitted stealing $100 on Jan. 7.

Ostler ordered a pre-sentence report for each but allowed them to continue to be free on bail until sentencing.

•

A 26-year-old Saanich man was fined a total of $575 on two counts of possession of narcotics Jan. 1 at the Douglas border crossing on the mainland.

Carey Alfred Schaub, 1254A Union, pleaded guilty to possession of a small amount of marijuana and to possession of one ounce of cocaine.

Crown counsel Alan Tryon said Schaub was arrested while attempting to cross the border.

Schaub was fined $75 for the marijuana and $500 for the cocaine.

•

Ronald Philip Jansen, 18, of 1240 Bay, was remanded until Feb. 24 for a pre-sentence report and sentence after pleading guilty to breaking and entering.

Mulligan said the offence took place Jan. 15 at the Haultain Fish and Chips, 1147 Haultain, when Jansen smashed a window, ran away and came back five minutes later. Victoria city police found Jansen inside the premises and the youth told officers he was looking for cash.

•

Justice took about three hours for a 19-year-old, Campbell River youth who pleaded guilty to driving while suspended.

Maxwell Shane Chickite pleaded guilty. Mulligan said the youth was spotted driving in the 500-block Yates at about 11 a.m. Friday. When checked, Mulligan continued, Chickite produced his brother's driver's licence. A subsequent investigation showed that Chickite's licence was under suspension until July, 1979. He had been convicted last June of driving while suspended and impaired driving, court was informed.

Ostler sentenced the young man to five days in jail.

•

Fined for drinking-driving offences were: Robert Jackson, 27, of 1165 McKenzie, $800; David Charles Stringer, 22, of 522 Dallas, $450; and Kenneth James Winch, 22, of 909 Market, $400.

In addition, Winch was fined $150 for failing to remain at the scene of an accident Thursday night.

•

Irving Frank Fredericks, 44, changed his plea to guilty on a charge of driving with a blood-alcohol content over .08 Nov. 28 and was sentenced to 20 days in jail.

Court was told Fredericks was involved in a traffic accident shortly after midnight at Bay and Fernwood and subsequent breath tests produced readings of .18 and .16. Mulligan also said Fredericks was convicted of impaired driving Sept. 8, 1975 in Nanaimo and was fined $300 at that time.

Fleeing is over — mom

VANCOUVER (CP) — A Vancouver woman fighting to retain custody of her five-year-old daughter in a battle waged here and in France told her side of the story Thursday, saying she will continue her fight.

Loredana Weichel, 28, said, "Up to now I've lived in fear. When I drive, I'm always looking over my shoulder.

Meanwhile, Andre Dulong, 44, a French citizen with landed immigrant status in Canada and father of the child, was in Montreal after being released from jail earlier in the day.

Three days earlier he was arrested at Mirabel International Airport on a Canada-wide warrant, issued from Vancouver, on a charge of abducting the couple's daughter.

Weichel, a Canadian, married Dulong in France in 1972 and the couple later moved to Vancouver with their daughter. Dulong is alleged to have taken the girl back to France in violation of a 1975 temporary family court order giving him access to the child as long as he didn't remove her from Vancouver.

Weichel told Thursday of the dramatic retrieval of the girl from a governess in France, three months after the child was taken from Vancouver.

"Lucienne was not a Canadian citizen so they couldn't help me," she said. "Now she's a Canadian citizen and they still can't help me."

She said she was angry about the dropping of criminal charges against Dulong and she and her lawyer would try to have the charges laid again.

Marine calendar

NAVY

Provider, Restigouche, Kootenay — returning May 3.
Endeavour — Vancouver.

MARINE SCIENCES

Vector, Pandora II — Pat Bay.
Parizeau — Amphitrite Bank.
Richardson — Vancouver.

COAST GUARD

Camsell — in port.
Douglas — in port.
Racer — refit.
Rider — Victoria patrol area.
Ready — Bute patrol area.
Vancouver — in port.
Quadra — on weather station.

MERCHANT MARINE

Tyrol — Houston Pass.
Miss Marietta, Assomatos — Plumper Sound.
Hoegh Mascot — Crofton.
Cape Grafton — Harmac.
Emma Johanna — Nanaimo.
Rondeggen — Duncan Bay.
Star K. — Tahsis.

PAUL'S MOTOR INN
1900 DOUGLAS
Paul's MOTOR INN
The upstairs Lounge
LUNCHES SERVED DAILY!
from 11:30 a.m. - 2:00 p.m.
FRIDAY NIGHT is OYSTER NIGHT
when fresh Oysters will be shucked
Open 11:30 a.m. till 1:30 a.m.
under the Copper Roof
APPROPRIATE DRESS REQUIRED

Karroll Brothers
Thursday 1.00 Cover
Fri. and Sat. 3.00 Cover
1-28
STARDUST 860 YATES ST. 385-1031

THIS WEEK'S SPECIAL
• Baked Ham with Madeira Sauce
• Chef Soup of the Day
• Waddling Dog Salad with choice of dressing
• Broiled Lobster Tails with drawn butter
• Manitoba Wild Rice
• Fiddlehead Greens
• Baked Alaska
• Coffee
$12.95

The Waddling Dog Has Something For Everyone
Fine Food Dining Room
SERVING SUPERB BRITISH CUISINE
Open Seven Days A Week
RESERVATIONS RECOMMENDED
LICENSED ESTABLISHMENT
The English Atmosphere
Waddling Dog DINING LOUNGE
BRITISH PIANO & DANCING
EVERY FRIDAY & SATURDAY EVENING
FAMILY BUFFET LUNCH & DINNER
DAILY; SUNDAY FROM 5 P.M.
MASTERCHARGE • CHARGEX • AMERICAN EXPRESS
COFFEE SHOP
OPEN 9 TO 9 DAILY
PATRICIA BAY HIGHWAY AT
MT. NEWTON CROSSROAD
SAANICHTON PHONE 652-1146
1-27

Family Style DINING
"A New Look But The Same Fine Food at Reasonable Prices!"
SCOTT'S RESTAURANT
650 Yates at Douglas
OPEN 24 HRS. EVERY DAY

DANCING SATURDAYS
BERT HUMPHRIES
TENOR SAXOPHONE ARTIST
with his orchestra in the spacious Seaview Room (the Island's finest maple floor). Bruce will have a cheery fire in the huge granite fireplace adding to his friendly welcome. Instrumentalist 8:45-9:30. Dancing 9:30-12:30 a.m. $7.00 a couple.
McMorran's TABLE RES. 658-5224
FEB. 4—GEORGE KRAELING ORCH. 1-27
SAT., FEB. 11—VALENTINE'S FROLIC

This week at Classic's...
THE GREAT 99¢ SALE IS BACK!
A FABULOUS SELECTION OF PAPER BACK TITLES.
MANY REDUCED BY MORE THAN HALF
Limited Quantities Only
Open Mon.-Wed., Sat. 9-6. Thurs. and Fri. 'til 9 p.m.
Don't forget we're open Sunday 12-6 p.m.
Across from the Empress Hotel.
CLASSIC BOOKSHOP
Belmont Bldg., 620 Humboldt St. 383-6122
The bookshop in Victoria

GOOD NEWS FROM
HARPO'S
15 Bastion Square
FEATURING
"ISLAND EXPRESS"
OPEN NIGHTLY
8-2
1-27

THE Arena
SATURDAY
FAMILY SKATING
10:00 a.m. to 11:30 a.m.
PUBLIC SKATING
2:30-4 p.m.

ENJOY VICTORIA'S MOST EXCITING NEW RESTAURANT OVERLOOKING THE INNER HARBOUR
shorts restaurant
OPEN 7 DAYS A WEEK
• BREAKFAST • LUNCH • DINNER
FRIDAY and SATURDAY NIGHT SPECIAL
STEAK and ALASKA KING CRAB 7.50
Includes Salad Bar
DURING JANUARY and FEBRUARY
WE ARE OPEN SUNDAYS
from 9:30 a.m. to 4:00 p.m.
Harbour Square
910 Government 388-7333
OPEN SUNDAY 9 to 9
UNDERGROUND PARKING
MALL ENTRANCES ON GOVERNMENT AND WHARF ST. ARE OPEN
1-27

Smitty's VICTORIA
DOWNTOWN LOCATION ONLY
850 DOUGLAS ONLY 383-5612
STEAK and SEAFOOD FESTIVAL
Thurs., Fri., Sat. and Sun., Jan. 26, 27, 28, 29
All Dinners Include Soup, Salad, Coffee and Dessert
SIRLOIN STEAK and SHRIMPS $6.95
LOUISIANA SEAFOOD $5.95
BAR-B-Q RIB EYE STEAK $6.95
VICTORIA
850 DOUGLAS
383-5612
1-26

Princess Mary
LET'S GET TOGETHER OVER
SUNDAY BRUNCH
Served from 11 a.m. to 2 p.m.
Sundays at "The Mary"

RESERVE FOR FAMILY DINING
SUNDAY EVENINGS
Enjoy the perfect family Sunday evening dinner with traditional Roast Beef and Yorkshire Pudding. Or make it a seafood treat, at Victoria's internationally renowned seafood restaurant.
DAILY PRINCESS MARY SPECIAL
Served from 11 a.m. till Closing
SOMETHING DIFFERENT EVERY DAY! 1.95
Open Daily for Breakfast, Lunch, Afternoon Tea and Dinner.
Regular menu available at all times.
HOURS: Daily 7:30 a.m. to closing.
Sundays 11 a.m. to 9 p.m.
344 HARBOR ROAD
RESERVATIONS 386-3456
AMPLE FREE PARKING

PETER POLLEN USED CARS
MONEY BACK GUARANTEE
Need we say more?
OPEN NIGHTS 'TIL 9

'74 GRAN TORINO SQUIRE STATION WAGON
Fully equipped plus luggage rack. $4295

'74 FIAT STATION WAGON
More room for the family $1995

'75 DATSUN '710' STATION WAGON
4 speed, radio. $2995

'76 VOLKSWAGEN RABBIT
A popular 4-door model. $3895

'77 ASTRE HATCHBACK
Automatic transmission, radio, low mileage. $3495

'75 FORD F 250 CREW CAB
Automatic, radio, two-tone paint. $5695

'74 FORD ECONOLINE VAN
V-8 engine, automatic. $3495
'77 FORD 4x4 PICKUP WITH 4-WHEEL DRIVE AND WINCH $6995

'77 FORD 4x4 PICKUP WITH 4-WHEEL DRIVE
Balance of new truck warranty, V-8 engine, power steering, power brakes, auxiliary fuel tank. (5) 700x15 8-ply mud and snow tires. WAS $6795. NOW $6495
PETER POLLEN FORD
1060 YATES ST. Peter Pollen Sales Ltd. Dealer Licence Number 745A 384-1144
1-27

Eastern seal film a 'distortion'

OTTAWA (CP) — A top veterinary pathologist said Friday the federal government is irresponsible because it allows the filming of the annual East Coast seal hunt.

Harry Rowsell, the executive director of the Canadian Council on Animal Care, said at a news conference that such publicity distorts the actual events of the hunt. Seals were killed more humanely than animals in abatoirs.

Rowsell said seals do not suffer when they are killed by a blow to the head with a club because "it depresses the central nervous system," thus rendering the seal unconscious immediately.

The news conference was one in a series called by the Newfoundland government. Newfoundland fisheries minister, Walter Carter, said he hopes the conferences will present a "balanced perspective" on the seal hunt.

"The killing of any animal is not a very pleasant sight," Carter said. But even if the seal hunt was abolished a certain amount of killing would be necessary to regulate the herd.

Carter said the estimated 1976 consumption of fish by seals was two million tons. That was more than the catch of all the fishing nations within Canada's fishing boundaries. Regulation of the seal herd would help regulate the fish supply.

The seal herd is currently increasing at a rate of four per cent a year. The quota for this year's hunt, which begins in early March, is 180,000.

Tom Hughes, executive vice-president of the Ontario Humane Society, said sealing now is "an aspect of trapping which has been made humane."

"These men aren't doint it for sport and fun. They're doing it because they have to live."

Woman quits bank picket

A Victoria woman, Mrs. Margaret Mitchell, has agreed in B.C. Supreme Court to refrain from picketing Canadian Imperial Bank of Commerce branches in Victoria and Vancouver in a dispute over a missing $10,000 promissory note.

As a result, the bank's action for an injunction against Mrs. Mitchell and her husband Michael was adjourned Wednesday in Vancouver.

Mrs. Mitchell, of 3225 Eldon Place, picketed the Victoria branch of the bank in November and the main Vancouver branch on Jan. 12 and Jan.13.

She stopped picketing Jan. 13 after the bank launched a libel action against her and her husband, in connection with pamphlets she distributed and statements made on CHEK-TV, Victoria, Dec. 12, and in the Victoria Times, Dec. 10.

The bank is proceeding with the libel action.

SEEFIRE

HEATS, COOKS, INCINERATES!
BURNS WOOD, COAL, TRASH!

Greatly reduces fuel costs. Super efficient and handsome, has all the charm of the open fire plus the control of an airtight heater.

$289

VANCOUVER ISLAND STOVE SHOP
847 Goldstream Ave.
478-0322

SEEFIRE PRODUCTS
3930 Hobbs St.
477-6164

VICTORIA FIREPLACE SHOP
1408 Blanshard St.
388-4880

VAN-ISLE STONE AND MASONRY
865 Station Rd.
478-9322

IRONCRAFT ARTMETAL PRODUCTS
1558 Cedar Hill X Rd.
477-2313

PATES SUPPLY
3347 Oak St.
388-6313

Designed and manufactured here in Victoria!

1-27

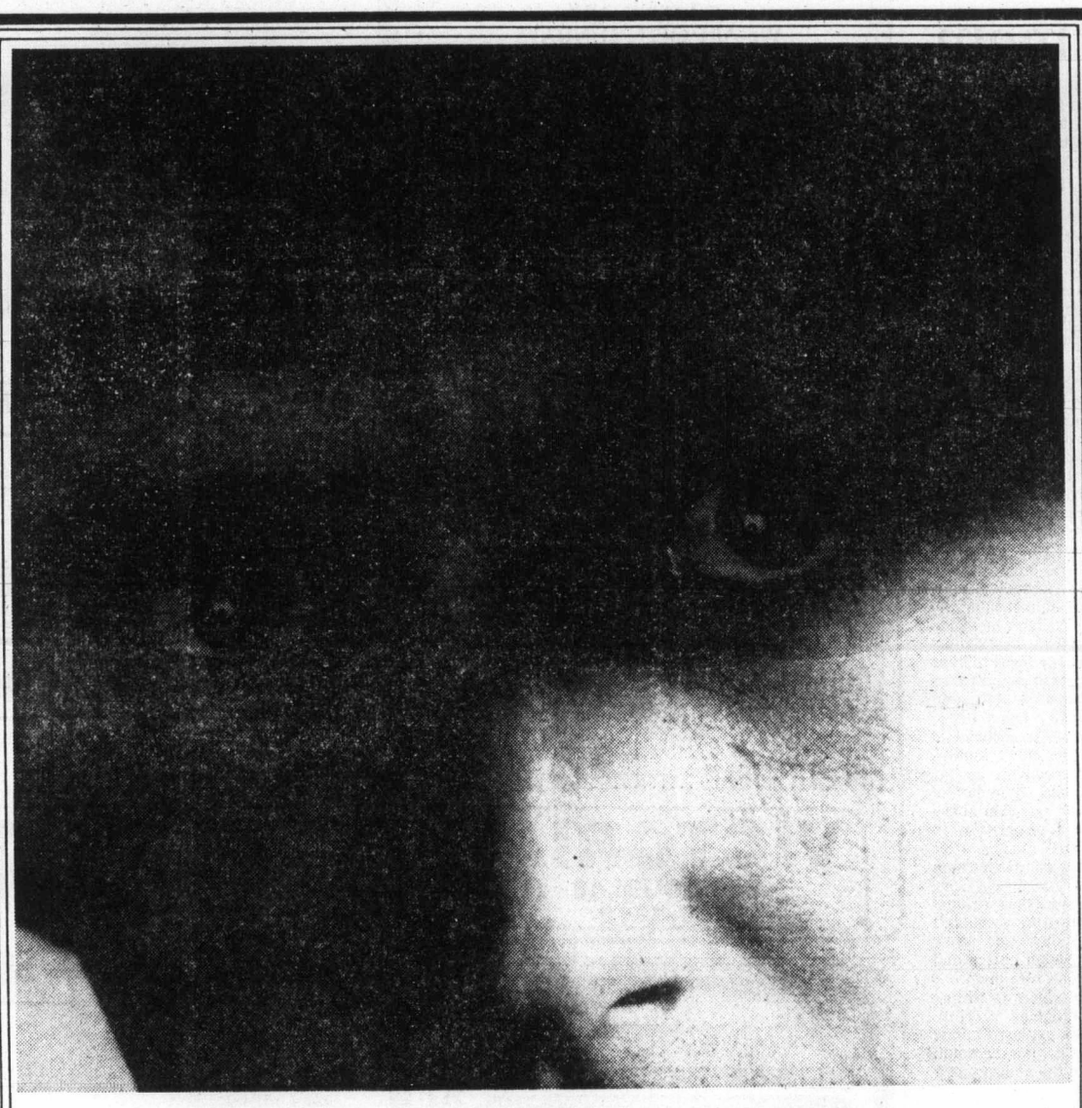

This man just stole $375.90 of your money.

It isn't "government" money. It isn't "our" money. It's yours. There are always a few people who think the rest of us owe them a living—people who don't hesitate to make a fraudulent Autoplan claim because "it's only government money".

Of course, it isn't government money. It isn't ICBC money. It's your money, from your premiums.

So we've formed a Special Investigation Unit to crack down on fraudulent claims which would inevitably lead to higher premiums. In just twelve months the SIU team has investigated claims totalling $2,000,000 and saved you about $400,000. But of equal importance is the fact that it acts as a deterrent in reducing the number of fraudulent claims.

Here's another way you can help to make us more efficient: by bringing all the necessary documents and details with you when you make a claim:

- Your owner's certificate of insurance and vehicle licence.
- Your driver's licence.
- As many details of the accident as possible. If two or more cars are involved, try to get independent witnesses. There's a useful section in your Autoplan Guide to help you record details like this. It could help speed up your claim settlement.

ICBC INTRODUCES NEW CLAIMS REVIEW PROCEDURE

If you disagree with the proposed settlement (and it does happen once in a while) you can follow this new review procedure.

First, the Claims Centre Manager will help you complete a Claims Review Form. The Senior Claims Manager at Head Office and senior officers from other departments will review what you have said together with all the details of your claim. You will then receive a written reply outlining the Corporation's position.

Making a claim is not a contest. We try to do it expertly and fairly. And, with your help we try to do it within 30 minutes.

INSURANCE CORPORATION OF BRITISH COLUMBIA

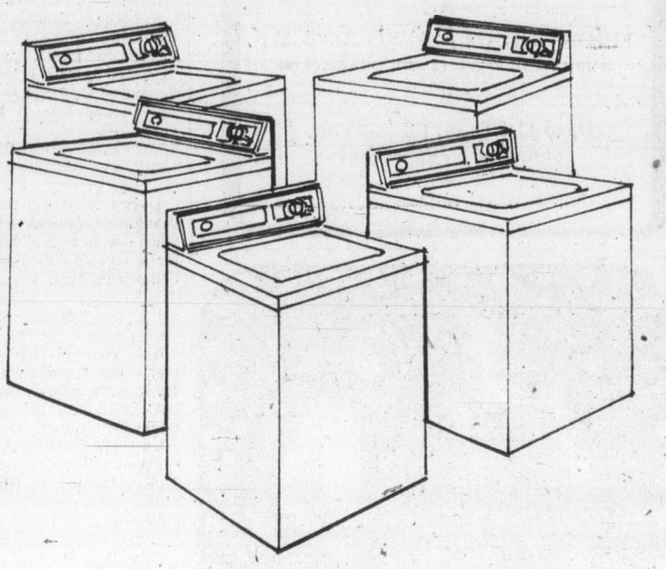

SATURDAY ONLY CLEARANCE ON EATON'S VIKING DELUXE AUTOMATIC WASHER

399.99

Deluxe model with 2 wash-rinse speeds, 5 wash-rinse temperature combinations, 7 cycles including super permanent press, new high efficiency agitator, plus many more top quality features.
In white color only.
Shop in person — and get there early, because at this low price, our stock won't last!
Limited quantities.

Washers and Dryers, Dept. 257,
Main Floor, Home Furnishings Building

EATON'S

Good News Terry Spence CFAX 1070

The Daily Colonist.

Section Two Saturday, January 28, 1978 Page 19

MELRO TOYOTA
ESSO CAR CLINIC
TESTED USED CARS

Customs deficiencies curb bicentennial charters

By BILL SMITH
Colonist Reporter

Lack of adequate customs facilities and manpower at Pat Bay Airport could seriously hamper efforts to attract charter traffic to Victoria for the Captain Cook bicentennial celebrations, says Greater Victoria Chamber of Commerce manager Brian Small.

"If we don't have adequate customs services to process visitors, we won't get people here," Small said in an interview Friday.

The chamber executive, Small said, discussed its concern about many facets of the airport situation recently with government leader in the Senate, Ray Perrault.

These problems ranged from lack of radar at the increasingly-busy airport to the need for expansion of the airport terminal.

Small said there was an urgent need to upgrade customs facilities and increase the staff if the city was to attract more charter business.

It is not only at the airport where the shortage of customs officials is causing problems, however.

Boaters making Sidney there port of entry are sometimes forced to wait several hours to clear customs, Small said.

An experience he had at Sidney last summer was, Small said, an example of the kind of delays that visitors frequently encounter.

He arrived at the customs shed at the foot of Beacon Avenue at 7:45 a.m. and did not clear customs until 10 a.m.

Small said the delay in the officer coming from the airport was due to a heavy work load and a manpower shortage.

"We receive a lot of complaints about our facilities and the service," he said.

International travellers who have to clear customs in Victoria also have difficulty. The two or three customs officers on duty are restricted in the number of passengers they can handle.

This has resulted in a limit being placed on the number of passengers on charter flights who can land here.

Limiting the number also limits the amount of money that will be spent here by visitors from other countries.

Installation of radar at the airport has a low priority with Ottawa, Small said. "We intend continuing our fight to get improvements which we believe are needed for our community."

Small said the word "international" has no meaning as far as the Pat Bay Airport is concerned. "We have no status as far as international traffic is concerned — the name means nothing.

"This leaves us as a second class city, the only provincial capital city where service has decreased despite an increased demand," he said.

B.C. Hydro spells out rates hike

New electricity and liquid manufactured gas rates announced Friday by B.C. Hydro mean increases for homeowners as well as industry.

Starting March 1, most Greater Victoria homeowners will face increases in electricity rates from one to 11 cents a day, and rates for most gas customers will increase from two to eight cents a day.

"Many senior citizens," Hydro chairman Robert Bonner said in the announcement of increases, "will pay less than two cents more per day."

Bonner said the planned rate changes are part of a program to encourage conservation of energy by Hydro customers.

He said many customers could "reduce the effects of the rising costs of energy by practising conservation measures."

Conservation hints are available in pamphlet form at Hydro offices throughout the province,he said.

Hydro will continue to lose about $3 million annually on its Greater Victoria gas system despite increases in rates, he said.

He said Hydro had maintained a tight control on operating budgets in the past year, but that rising costs of providing service forced the crown corporation to raise rates.

Pulp and paper mills, electro-chemical plants, cement plants and large sawmills will face increased Hydro rates on April 1 this year and April 1 in 1979 and 1980, Bonner said.

From 1974 to 1980, the rate of increase for large industrial customers would range from 150 to 180 per cent, he said.

—Colonist photo by Alex Barta

Johnnies-on-the-spot

Sportsman, a brown spotted Dalmatian, protectively watches over his roommate, Spook, a four-month-old kitten, as the odd couple waits for their master on the doorstep of a home on Simcoe Street in James Bay.

Region planners lack backup staff

By NANCY BROWN
Colonist Reporter

There are too many chiefs and not enough Indians in the Capital Region planning department, according to regional executive director Dennis Young.

He told a regional planning committee Friday that the planning department staff should be increased by three positions, replacing technical and clerical staff cut off at the end of last year when the region relinquished responsibility for planning for the Gulf Islands.

Planner Peter Hammer said lack of a draftsman and of sufficient clerical staff meant that highly-paid professionals were having to spend time on technical jobs.

Young said the proposed 1978 budget, under discussion by the committee, recognizes staff members currently on the payroll, plus three positions that were on payroll last year and that Hammer would like refilled.

"It seems highly unrealistic to me to have all these high-priced professionals without any technical capability such as someone to type up work or to draft up plans. The organization is top heavy, and when you have a professional planner doing drafting because there is no draftsman that is an awfully expensive draftsman."

Hammer said that at present his planners were having to do technical jobs, thus cutting down considerably on the department's productivity.

The budget presented for committee approval amounted to $396,340, including the salaries of the proposed staff additions. The amount last year was $351,693.

However, regional treasurer Kenneth Ball said additional provincial government grants have just been announced, which he felt would offset the suggested increase.

The committee was warned, however, that the actual requisition to the municipalities and the electoral areas would increase, partly because the Gulf Islands, which previously paid seven per cent of the regional planning budget, and partly because there is no surplus carried over from last year.

Last year there had been a $44,000 surplus from the previous year to offset part of the planning costs.

The changes mean that even without increases the requisition to participating areas will go up 18 per cent, according to Ball.

It was suggested that the budget could be cut by the amount contributed by the Gulf Islands since the region no longer has a resonsibility there, but Hammer said no regional planning work had been done in the Gulf Islands in 1977.

"In fact the other areas were subsidized by the Gulf Islands last year," Hammer commented.

It was decided to table discussion of the proposed budget for a week to give the staff time to report on the actual impact of the new provincial grants on planning department revenue.

Inmate found guilty in hostage incident

A Victoria county court jury deliberated two hours and 25 minutes Friday before finding Wilkinson Road inmate Roger Lindal guilty of unlawful confinement of a guard last Sept. 18.

Judge Arthur McClellan sentenced Lindal to two years consecutive to the year he is already serving for breaking and entering.

The court gave faint praise when, having noted Lindal's violent past, it found that he did refuse to commit murder in connection with the hostage-taking.

The jury returned at one stage for a reading of the court transcript.

Part of its concern was whether the accused man had been forced to seize guard Lorne McNeil and to hold him blindfolded in a washroom, under threat of death from another inmate who had a knife.

Defence counsel Douglas Christie said McNeil had not been tied, bound, gagged or hurt in any way, and that the motivation for the events had been the fact that two inmates shot while escaping were being held in "the hole," they needed medical treatment and should be released into the general prison population with four other prisoners being held in segregation.

The close quarters — "not fit for human habitation" — held to be cruel and unusual punishment had caused the hostage-taking, he said.

"It is difficult for me to comprehend that one court (a federal decision) finds segregation not in accord with the Bill of Human Rights . . ." Christie said.

"On the other hand when inmates seek to change it by the only means at their disposal they are condemned . . . ."

Lindal had helped prevent violence by protecting the guard against threat of death by inmate Ed Krobel and refused to include narcotics among the terms of ransom, as Krobel wanted, Christie observed.

Crown counsel Donald Farquhar said any protective influence by Lindal vanished when he abandoned McNeil to the others after ransom demands were met, and cited a propensity for violence in Lindal's past.

"It is difficult to accept counsel's description that he is a peace-loving man," observed McClellan with reference to a lengthy record of convictions including assaulting police.

STALL ON WORKING CONDITIONS

Bus drivers reject offer

Victoria and Vancouver transit bus drivers are turning to Labor Minister Allan Williams in the latest effort to avoid a strike.

The decision to seek a meeting with Williams was made Friday after members of the Amalgamated Transit Union turned down the last contract offer from B.C. Hydro.

"The membership, by an overwhelming majority, backed the negotiating team in rejecting the Hydro offer," said Mike Flemming, president of the ATU's Victoria local.

"Once again it's working conditions that are causing the trouble in gaining a settlement," said Flemming. He said complaints about working conditions were wide-ranging.

Money has not been a major obstacle. Hydro originally offered a two-year pact with a wage increase of six per cent in the first year and three per cent in the second. The second-year offer was recently boosted to four per cent in keeping with the anti-inflation guidelines.

The 3,500 drivers, mechanics and tradesmen involved had asked for a one-year agreement.

The dispute has gone through several stages, including mediation, without moving any closer to settlement.

The union has insisted right along that it is determined to make every move possible to avoid a strike. The members voted earlier to strike if necessary and 72-hour strike notice was served on Hydro before Christmas.

"We are doing everything humanly possible to settle this thing without having to take such action," Flemming said Friday.

After Friday's vote of rejection, the union sent a telegram to Williams asking for a meeting by early next week. The purpose would be to explore whatever avenues may still be open. There had been an indication that the services of an industrial inquiry commissioner would be requested.

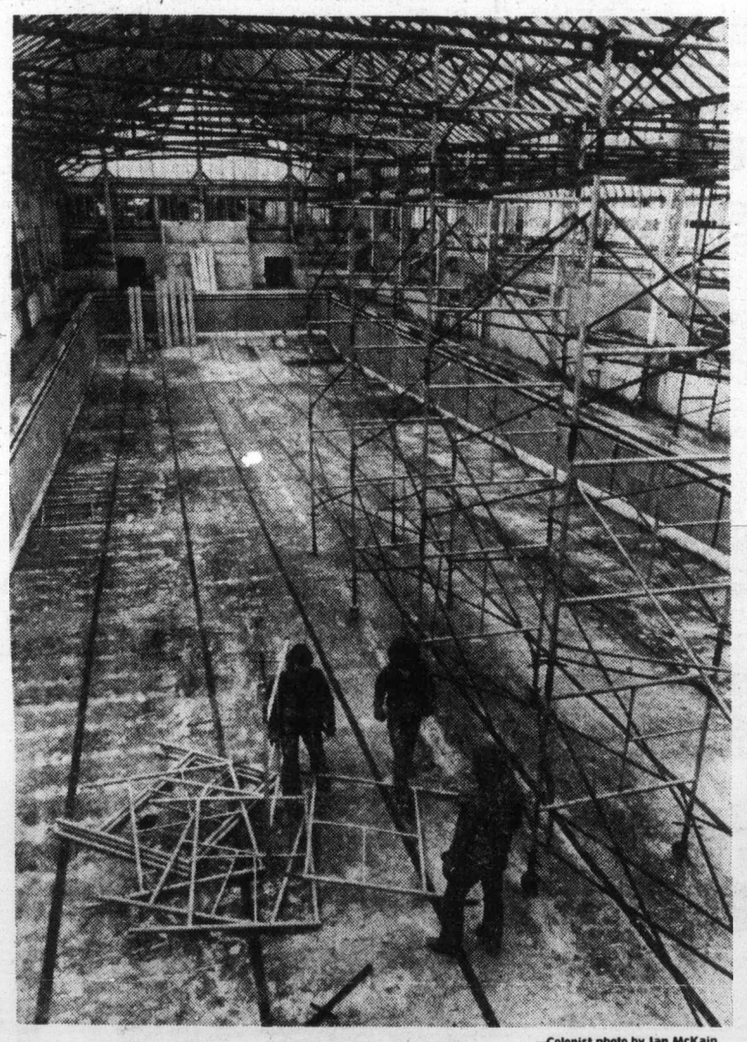

—Colonist photo by Ian McKain

Fresh start on derelict Crystal Garden

Workmen erect scaffolding on floor of old Crystal Garden pool in $2-million job of restoring decaying 54-year-old building as an indoor arboretum. Restored Garden is expected to be ready for public early in 1979. Plans include large central pavilion containing exotic plants and trees reaching as high as 30 feet, a promenade-level tea garden, licensed lounge and dance pavilion, a 250-seat theatre-in-the-round, and space for exhibitions.

Flower count sidesteps B.C. Telephone dispute

Victoria's third annual flower count festival will be bigger and better than ever despite the B.C. Telephone Co. lockout-strike, project chairman Carmela Costigan told a news conference Friday at the Captain's Palace.

Phones would not be installed in flower count central, a window of Eaton's, this year because of the labor dispute, she said. Instead residents would be encouraged to phone their flower totals to the city's three radio stations.

Residents will be asked to count the flowers and blossoms in their gardens during the week of Feb.2-8 as their contribution to the Greater Victoria Chamber of Commerce's annual promotion.

The count will coincide with a tourist blitz of Calgary and Edmonton. A group of 30 Victorians, including Provincial Secretary Grace McCarthy and Mayor Michael Young, will travel to the two cities Feb.6 to hand out Victoria daffodils as a tourist promotion. The group will spend four days in the two cities promoting Victoria on radio and television programs and will give two receptions.

Costigan
. . . flowermometers set up

The daily flower count will be registered in downtown Calgary and Edmonton on what Mrs. Costigan calls a "flowermometer."

About 50,000 packages of flower seeds will be mailed across Canada and the U.S in envelopes containing the slogan: "Victoria — Flower Count Capital. Canada's best bloomin' city would like to flower your world."

Everyone calling in a flower count will be invited to have their name included in a daily draw as well as being eligible for a grand prize.

Shrubs valued at $200 from Elk Lake Garden Centre and a consultation with Harry Hurn on garden problems is the major prize. Holloway's Florist in Sidney will donate floral arrangements as the daily prizes.

Last year 470,600 blooms burst their way into the record book compared with the 183,390 blooms counted in 1976.

Shirley MacLaine: 20 years in the spotlight

Gypsy star rode to fame on Haney's broken ankle

By JEFFREY ROGINSON
Colonist-Monitor News Service

MONTE CARLO, Monaco — When the movie Turning Point made its debut here late last fall in a benefit world premier performance, one of the film's stars, Shirley MacLaine, showed up to launch the gala.

This is Miss MacLaine's 38th film. It's a film that comes especially close to her heart because it's a film about dancers.

"If somebody asks who I am, I guess that's what I have to say. I'm a dancer. In show-business lingo, dancers call themselves gypsies and I'll forever be one.

"I was 19 when I got my first break. I was in the chorus line of the show Pajama Game, understudying the part Carol Haney had. I didn't think I's ever get the chance to play her role, but one night they came to me and told me I was on. You might say I rode to fame one someone else's broken ankle."

From there her career blossomed. She was a dancer who headed for Hollywood and made good as an actress in such films as "Some Came Running," "The Apartment," and "Irma La Douce." "For 37 films I've been nominated four times for the Academy Award, and I've lost all four times."

But that doesn't seem to bother her. "Why should it? Of course, it would be nice to have the Academy Award, but not winning doesn't mean anything. I started in a chorus line, and I've been fortunate enough to arrive at a point that very few chorus dancers ever know.

"Actually, I think we all start in a chorus line somewhere, in whatever profession we choose. Then, some of us are chosen to step out of the line and into the spotlight. I stepped out of the chorus into the spotlight 20 years ago, and because of it I've been able to accomplish some things that other people can't manage.

"I've been able to get involved. I've had a voice in areas that are more meaningful to me than Academy Awards. That's not sour grapes. That's what is honestly important to me. Accomplishing something that will make changes for the better is what I want. Awards are forgotten too easily."

Born in Virginia, Miss MacLaine is the older sister of film star Warren Beattay. Now 43, she has spent the past several years on projects that have forced her off the comfortable turf she knows so well as a dancer and film actress.

In 1970, Miss MacLaine's autobiographical "Don't Fall Off the Mountain," brought her acclaim as a writer, and the book became a best seller.

Bolstered by that accomplishment, she took a tumble the next fall television season when she found herself starring in a series entitled, "Shirley's World." The show—in which Shirley was to tour the globe as an outspoken journalist—was, by both the producer's and her own admission, an "unmitigated disaster." It lasted a few weeks.

She spent the next year campaigning for George McGovern and served as a delegate to the Democratic National Convention.

Then Miss MacLaine was off to China where, with a four-woman camera team, she shot a 74-minute documentary entitled, "The Other Half of the Sky: A China Memoir." Mao Tse-tung's government had invited her to lead a delegation of American women on a tour of the new China.

Heralded as an illuminating view of modern China through relatively unbiased American eyes, it was deemed "more revelatory than all the television coverage of Nixon's presidential visit."

Miss MacLaine's second book, "You Can Get There From Here," released, in 1975, details the China trip and includes engaging conversation with Teng Ying-chao, widow of the late Premier Chou En-lai.

"Actually I've only gotten back into show business in the past couple of years," Miss MacLaine says. "I did a European tour one-woman-show, and some television, and I did some writing, and now Turning Point with Anne Bancroft. I had taken some time off to see what the world was all about."

Miss MacLaine says when she finished her stint with the McGovern campaign, she jumped into her car and drove through the United States with a new found need to rediscover America. She says she wanted to reestablish contact with Americans.

Partially because of what she found and the self she rediscovered, she became more active in the women's movement.

"I think I've always realized that inequalities existed, but it's only been in the past few years that I've taken a very vocal stand on the issues involving women's rights. It's only been in the past few years that anyone's even been listening to the arguments. I'm in a position to do something and so I'm trying to do what I can in my own way for the cause," Miss MacLaine says.

One of her "own way" projects is trying to activate more films for women, films such as Turning Point.

Once her name was mentioned as a possible candidate for the U.S. Senate from California.

"I was asked to run, but I said no because I'm not sure I want to get mixed up in Washington politics, even if I don't mind mixing up a few of the politicians who sit around Washington making life complicated for all of us. You might remember that I was on Richard Nixon's enemies list. Washington's politics and my politics might not always be compatible . . . maybe someday, but not now.

"As for now I'm content working the way I am, trying to make the changes I believe must be made in the system, and just otherwise acting and dancing. Listen, I was born in a trunk. I was brought up in a chorus line. And no matter what happens, at heart I'm still a gypsy."

DR. MARY CONLEY
GENERAL PRACTICE
has moved her office to
SUITE No. 315, 1900 RICHMOND AVE.
Office is open from 9:00 a.m. to 5:30 p.m. Daily
The New Phone Number Is — 595-3032

FEET HARD TO FIT?
We'd rather lose a sale than fit you improperly
At STEWART'S SHOES we specialize in wide fitting shoes.
for men D - E - EEE
for ladies A - B - D - EE
Such famous name brands as: White Cross — Hush Puppies — Tender Tootsies — Oomphies and many more.
THE SHOES YOU BUY FROM US WILL BE COMFORTABLE, REASONABLY PRICED, AND FITTED BY EXPERTS!
"You can depend on it"
STEWART'S SHOES
'Half a Century of Courteous Service'
1315 BROAD ST. 383-4711
Chargex Downtown Master Charge
1-27

B.C. HOTELS ASSOCIATION
proudly supports
KINSMEN MOTHERS MARCH
Here is what the Hotels are doing and here is how you can help . . .

The following hotels are donating their food and services on Sunday, January 29

COURTYARD INN	Sunday Brunch	11:30-2:30
EMPRESS HOTEL	Afternoon Tea	2:30-5:00
HARBOUR TOWERS	Sunday Dinner	5:00-9:00
CHATEAU VICTORIA	Sunday Dinner	5:00-9:00
SHERWOOD PARK INN	Sunday Dinner	5:00-9:00
OAK BAY BEACH HOTEL	Sunday Dinner	5:00-9:00
JAMES BAY INN	Sunday Dinner	5:00-9:00

The following hotels are donating their total sales at various times throughout the week ending January 29

Mon., Jan. 23	COLONY MOTOR INN	7:00-8:00 p.m
Tues., Jan. 24	TALLY HO TRAVELODGE	7:00-8:00 p.m
Wed., Jan. 25	SIX MILE HOUSE	7:00-8:00 p.m
	KING JOHN INN	7:00-8:00 p.m
Thurs., Jan. 26	HALFWAY HOUSE	7:00-8:00 p.m
Fri., Jan. 27	BASTION INN	12:00-1:00 p.m
	KINGS HOTEL	12:00-1:00 p.m
Sat., Jan. 28	WESTWIND MOTOR INN	1:00-2:00 p.m
	INGRAHAM HOTEL	1:00-2:00 p.m
	GOLDSTREAM INN	2:00-3:00 p.m

PLAN TO PARTICIPATE IN THIS PROGRAM. WE HAVE SOMETHING FOR EVERYONE.
1-21

THE SLIM GOURMET

CALORIE-CONSCIOUS COOKING

By Barbara Gibbons

Now's the time to rekindle a summer romance — the love affair every dieter has with tunafish. Tuna is trim and tasty but . . . cold.

These easy-do dishes are based on 6-and-one-half or 7-ounce cans of tuna packed in brine or water . . . not oil. Water-packed tuna has only 216 calories per can but oil-packed tuna has 309 calories per can.

TUNA CURRY AMADNINE

3 tablespoons slivered almonds
½ onion, finely chopped
1 cup water
1 cup plain low-fat yogurt
3 tablespoons all-purpose flour
1½ teaspoons curry powder (or more, to taste)
Salt and pepper to taste
2 cans water-packed tuna
2 cups cooked white rice
Minced fresh parsley
Optional: soya sauce

Put the almonds in a non-stick saucepan and toast gently over moderate heat, shaking pan often, until golden. Remove and set aside. Combine chopped onion with one-half cup water. Cover and simmer two minutes. Stir remaining water, yogurt, flour, curry powder, salt and pepper together, then stir into saucepan. Cook and stir until sauce simmers and thickens. Flake tuna and mix into sauce. Gently heat through. Serve over rice, garnished with almonds and chopped parsley. (Season with soya sauce if desired.) Serves four, under 325 calories each.

TUNA STROGANOFF CASSEROLE

1 cup low-fat cottage cheese
1 cup low-fat sour cream dressing
1 tablespoon lemon juice
1 tablespoon Worcestershire sauce
½ onion, finely chopped
¼ cup chopped red or green bell pepper
2-ounce can mushroom pieces, drained
2 tablespoons chopped fresh parsley
8 stuffed Spanish olives, sliced
1 teaspoon salt
Pinch of red pepper or dash of Tabasco (optional)
1½ cups cooked curly egg noodles
2 cans water-packed tuna, flaked
2 tablespoons bread crumbs

Combine all ingredients except breadcrumbs, Stir lightly, then spoon into an oven-proof casserole. Sprinkle with crumbs and bake in a preheated 350-degree oven 30 to 40 minutes. Serves six, 140 calories each.

TEN-MINUTE TUNA CREOLE

16-ounce can stewed tomatoes, thoroughly broken up
8-ounce can plain tomato sauce
1 cup water
1 onion, chopped
1 stalk celery, finely chopped
½ teaspoon chili powder
½ teaspoon mixed poultry seasoning
1 cup dry "instant" rice
2 cans water-packed tuna, flaked

Combine all ingredients except rice and tuna in a saucepan. Cover and simmer five minutes. Add rice and tuna. Reheat to boiling. Remove from heat and let stand five minutes or more. Fluff before serving. Serves four, about 260 calories each.

Zipper can baffle the novice sewer

New sewers are often baffled by the array of zippers available for home sewing. I find that a good general rule for zipper selection is: the lighter the fabric weight, the lighter the zipper weight.

The lightweight polyester and nylon zippers are ideal for styles that call for soft, lightweight fabric. For a medium-weight wool, a nylon or metal zipper would be better. For pants, I recommend a metal zipper since they are stronger than nylon and hence better for areas of stress. For those of us who wear our pants rather tight a strong zipper is essential.

As for invisible zippers, I never use them. I feel they give a heavy, wiry appearance to the seam. In addition, when I sew, I like to copy higher-priced ready-to-wear garments and invisible zippers are seldom found in these.

To eliminate those ripples in the zipper placket which often appear after the zipper has been pressed, I use this technique. Cut two strips of press-on interfacing ½ inch wide and as long as the zipper. Press strips on to the wrong side of that part of the seam allowance which will be behind the zipper. Sew seam and insert zipper as usual.

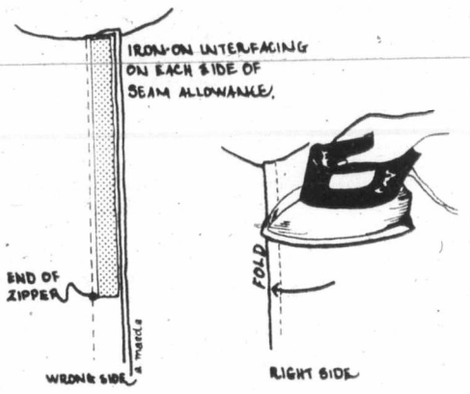

To avoid a ripply zipper, interface seam allowance and remember to press across the zipper.

Sew With Flair

By SANDRA BETZINA

After the zipper has been completed, always press across the zipper, toward the placket fold. And up-and-down ironing technique will produce a ripply effect.

Tots' new breath of hope

VANCOUVER (CP) — A new hospital monitoring technique is being developed that may prevent some babies from dying of breathing difficulties and make recovery easier for others, says a Toronto pediatrician.

Dr. Nestor Muller described the technique, which uses a computer analysis of the infant's electrical signals, at a meeting this week of the Canadian Society for Clinical investigation.

Dr. Muller said changes in electrical signals from the infant's diaphragm warn of impending trouble. A study of 10 infants, four of them premature and with breathing problems, showed that exhaustion was signalled by an increase in low-frequency signals.

He said the method must still be simplified so that calculations can be made by a micro-computer on a hospital ward. He predicted the system will be ready within two years.

PLANT NOW
• ROSES from $2.75
• FRUIT TREES ..... from $5.75
• RHODODENDRONS $8.95
FOR GOOD ADVICE ETC. OPEN 9-5 DAILY
PHONE 658-8812
Elk Lake Garden Centre
5450 PAT BAY HIGHWAY — Just Beside Elk Lake
LISTEN TO GOOD ADVICE FROM HARRY HURN
SAT. and SUN. 8:41-11:26 a.m., 1:45-3:36 p.m. ON C-FAX
1-28

THE ROCKHOUND SHOP
777 CLOVERDALE 388-5341
TUES. TO SAT.
1-16

McDonald Supply Ltd.
Amana Touchmatic Radarange MICROWAVE OVEN
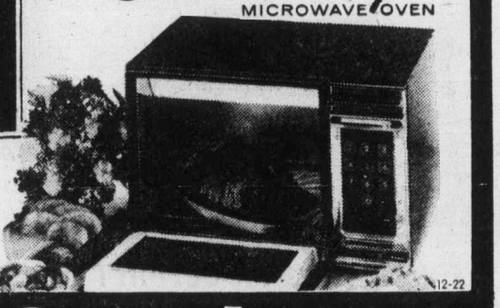
COOKING DEMONSTRATION
FRI. 6 P.M.-9 P.M. AND SAT. 10 A.M.-4 P.M.
Phone Alvia York at 386-6745
and ask us about our complimentary cooking classes and complete line of microwave accessories!
12-22
McDonald Supply Ltd.
VICTORIA'S CARPET AND APPLIANCE CENTRE
370 GORGE ROAD EAST ACROSS FROM B.C. FOREST PRODUCTS 386-6745

Her Secret?
Gorgeous hands, graced by nature and slim, tapering fingers, accented with perfectly groomed nails. Is it rare and unattainable? Not for the clientele at
Nails 'n Lashes STUDIO
All you need is motivation and a couple of hours and you will have fingernails that will be your hands' personal jewels. Also, individually applied eyelashes, $12.
For Your Appointment, Call
Nails 'n Lashes STUDIO
3025 SHAKESPEARE ST. VICTORIA 595-4433
Endorsed by over ½ million appointments since 1970
1-26

SALE
SAVE UP TO 25%
Jan. 28th to Feb. 4
Alcheringa
616 Trounce Alley
383-8224
1-27

ANN LANDERS

Dear Ann Landers: I am a man 65 years of age who has been reading your column since 1960. I do not always agree with your advice but I respect you.

I am in good health and so is my wife. She is 63—a wonderful person, fine housekeeper, cook, and she did a beautiful job of rearing five children. The problem — sex. On my 63rd birthday she did me the grand "favor" of sleeping with me. She then announced that from now on I'd better forget about sex because, as she put it, "It's obscene for a couple of old fools like us to carry on like newlyweds."

I don't feel like an old fool. Although I'm not the man I was 35 years ago, I still have a lot of pep and am far from dead sexually.

Will you put something in your column about this subject? I'm sure I'm not the only person in the world with this problem and all too little has been written about it. Thanks, Ann.—**Man Alive at 65.**

Dear Man Alive: I could say a great deal about the joys and healthiness of a good sex life that continues through the golden years, but you, and others who share the problem of a negative spouse (sometimes it's the husband), need more than the limitation of this space allows.

Please spend $1.95 on Love And Sex After Sixty by Robert N. Butler and Myrna Lewis (publisher, Harper & Row). It's a paperback that tells it like it is and will go a long way toward educating senior citizens in an area where so many need guidance and reassurance. I recommend this book as the best I've ever seen on the subject.

Dear Ann Landers: What's so awful about kissing with your eyes open? I'll admit it's a lot more romantic when the eyes are closed, but sometimes my girl and I open our eyes in the middle of a kiss and we both get a big kick out of it.

Also, how does "Looking a Lot in Lansing" know when he has his eyes open if she isn't looking herself?—**The Eyes Have It In Waynesboro.**

Dear Wayne: Several readers wrote to say they keep their eyes open when they kiss "to see if anyone is coming." Others said closed eyes mean you are fantasizing about someone else.

I still say people who kiss with their eyes open must get a little crosseyed. Me—I always close mine.

Dear Ann Landers: I'm a 15-year-old girl with a big problem. It's me. I'm always doing something dumb that could ruin me forever. Same old story: I didn't think of the consequences ahead of time.

My family is trying to build a business for me to run in the future. I'm O.K. for a while, then I'll do or say something really nutty that could blow it for good.

I don't mean to be stupid or careless, Ann, it just comes naturally. Do you have any ideas that might help?—**Goofy Gloria.**

Dear Gloria: Fifteen is pretty young to expect to do everything perfect. I think you are being too hard on yourself.

A problem recognized is a problem half solved. Analyze where you go wrong. Learn from your mistakes. Stop and think before you act — or speak. Sometimes five or six seconds can make a whale of a difference. Try it and you'll see what I mean.

CRYSTAL POOL

SATURDAY
C.A.S.A. Regional Meet 9:30 a.m.
Public Swimming 1:00-4:30 p.m.
Jr. Secondary Meet 5:30 p.m.

SUNDAY
Public Swimming 1:00-8:30 p.m.
Family and Snorkelling 5:00-6:30 p.m.

MONDAY
Early Bird Swim 7:00-8:30 a.m.
Adults Only 12:00-1:00 p.m.

City to host beef cake title

Local bodybuilding enthusiasts will have a chance to compare themselves later this year when Victoria is likely to host the Mr. North America contest.

Warren Langman, owner of the Victoria Health Club, said Tuesday he hopes to organize the contest for a few months away.

"It will involve Victoria being televised right across North America," he said. "Also, we hope to have the current Mr. Universe here as well."

Winners of body-building contests from many of the United States and parts of Canada will be appearing.

As a warmup to the Mr. North America contest, Langman plans to organize a Mr. Victoria contest late in April.

Bulletin Board

The South Van Isle Lions Parade Corps will hold a bottle drive from 10 a.m. to noon today in the Craigflower Road and Gorge district.

□

BRITISH ISRAEL

Arthur Pankhurst will speak on The Twelve Tribes of Israel, at a British Israel meeting at 3 p.m. Sunday in the Dominion Hotel, Yates Street.

□

WIDOWS

The Lower Vancouver Island Association for Widows will meet at 2 p.m. Sunday in St. John's Anglican Church hall, Balmoral near Quadra. For the social afternoon, those attending have been asked to wear a dress of costume from their favorite country, and to take one of their favorite color slides. All widows welcome. For more information phone 592-7260.

□

MOVIE CLUB

The Victoria Amateur Movie Club will hold its monthly meeting at 8 p.m. Monday in All Saints parish hall, 292 Stewart. Visitors welcome.

□

COUNSELLING

The Greater Victoria Citizens' Counselling Centre is continuing its winter program with a lecture and participation night at 7:30 Monday at the Metropolitan United Church, Quadra and Pandora, with the subject Parent-Child Communication, conducted by Jerry Levinson, the centre's new training coordinator. Admission $1.25. Group sessions begin the week of Feb. 6, and the theme for groups, which run for eight weeks, is Developing Personal Potential. Anyone interested in attending such a group, either on Monday nights or Tuesday mornings, may phone the centre at 384-9934 for further information.

□

EXHIBITION

An exhibition and sale of B.C. coastal and Alberta landscape paintings by Barbara Weaver-Bosson will be held from Jan. 30 to Feb. 10 at the Emily Carr Arts Centre, 207 Government. Hours Mondays to Fridays are 10 a.m. to 4 p.m.

ON TOUR

The Victoria International Development Education Committee has announced that Aaronn Shihepo, of the South West Africa Peoples Organization, and Lillien Emvula, secretary of the women's council, currently working out of Angola for the independence of their country, Namibia, are on a cross-Canada tour sponsored by the Canadian University Service Overseas, and will be in Victoria Monday. They will speak at 12:30 p.m. Monday at the Student Union building at UVic, and at a public meeting in Grace Lutheran Church community hall, 1273 Fort, at 8 p.m. Monday.

□

ELECTRIC CLUB

Reginald Stone will speak on the electric organ when the Victoria Electric Club meets at 12:05 p.m. Tuesday at the Crest Motel, 455 Belleville.

John McMaster
MEN'S and LADIES' CLOTHING
1012 Fort Street 384-4712
JANUARY SALE
This week is your last chance for
LADIES' RAINCOATS Petites and regulars. Only a few left. 68.00
TWEED OVERCOATS from ... 95.00
Large selection of BLOUSES including brushed cotton. Reg. 22.50 ..... 18.00
Very special polyester crimpolene SKIRT SUITS 50 to 52 nip sizes. To clear at 25.00
ALL-WOOL COATS with mink collars 20% OFF
VELVET COATS Rain repellant 20% OFF

AFTERNOON AND EVENING CLASSES IN INTERIOR DECORATING

Joseph Egoyan

Once again the fascinating study of interior decorating will be introduced to you by theoretical and practical analysis. These lectures will be held in the store and also supplemented by on-location studies in selected homes including a visit to the residence of Mr. Egoyan to discuss the problems arising in furniture arrangement, color schemes, lighting, styles, theme, drapery and carpet selection and proper use of pictures and accessories.

Mr. Joseph Egoyan, B.A. ED., your instructor, is well qualified with extensive theoretical and practical knowledge. He is a graduate from the Art Institute of Chicago and the California College of Arts and Crafts, has taught at Oakland Tech High Calif., the American College in Cairo and the Evening Adult Education program in Victoria. In addition, he has a wealth of practical experience in retail field as proprietor of Ego Arts Gallery in Cairo for five years, and Ego Interiors in Victoria for sixteen years. Mr. Egoyan is a qualified artist and has exhibited his art works in a number of one-man shows in the U.A.R. and U.S.A. He won first prize in Vancouver Island Jury Show at the Art Gallery of Victoria, also a one-man show theme "BIRDS" was displayed at The Victoria Provincial Museum, The Burnaby Art Gallery and is now at Ego Interiors.

For the past thirteen years this course in interior decorating has been given by Mr. Egoyan, twice yearly in three separate classes each week. At an average of twenty students in each class, more than a thousand students have taken the course to date.

THE CLASSES WILL BE HELD TUESDAY AFTERNOONS FROM 1 TO 2:30 P.M. AND ALSO EVENINGS ON MONDAY OR WEDNESDAY, 7:30 TO 9 P.M.

CLASSES START FEBRUARY 20th, 21st and 22nd AT EGO INTERIORS. TOTAL COST OF FIVE LECTURES ONCE A WEEK, $25.00.

For further information call in person or phone:

ego interiors
1028 FORT ST. (Near Cook)
Phone 382-3200
WELCOME TO 2 FLOORS OF UNIQUE DESIGNS
1-27

BIG SAVINGS
- DRESSES
- PANT SUITS
- SLACKS
- BLOUSES
- TOPS
- BATHING SUITS
- SLEEP WEAR

ADVANCE SPRING SALE
10% to 25% Off MARKED PRICES

the clothes closet
In the Esquimalt Plaza 384-4311
CHARGEX master charge
1-27

CAPITAL MONTH END Savings
SHOP DAILY 9-5:30, THURS.-FRI. TIL 9

THERMO SEAT
Self warming folding car cushion for car drivers, truckers, campers, spectator sports etc. Our regular low price 4.95 each.
SALE 2.49

7¼" SAW
BLACK & DECKER 7¼" circular saw — MODEL No. 7301 for the home handyman. 9 AMP burnout protected motor complete with 7¼" combination blade.
SPECIAL.. 28.88

FIREBASKET
13" x 20" cast iron firebasket for a cheerie wood, coal or presto log fire in your living room, den, or rumpus room fireplace.
SPECIAL 12.88

COMPANION SET
4-piece all cast iron fireplace companion set in antique finish. Set consists 1 each brush, poker, shovel and stand. Regular 14.95 set. ..... SALE 11.88

4" CENTRE SET
AQUALINE solid brass chrome plated 4" centre set for replacement or new installation on vanities or basins in your bathroom, en suite etc.
SPECIAL 10.88

PYREX TEAPOT
PYREX 6-cup glass stovetop teapot at a substantial saving.
SPECIAL 7.69

PYREX PERK
6-cup PYREX glass stovetop percolator — makes perfect coffee everytime!
ONLY 9.49

BAPCO INTERIOR LATEX
SPRING is just around the corner — paint up now and save on quality BAPCO interior flat latex. READY MIXED colors in CHAMPAGNE, CASCADE, ANTIQUE IVORY, SPRING YELLOW, AVOCADO and DESERT GOLD etc. Regular 3.95 quart.
SALE QT. 1.99
4 QTS. 6.99

SLEEPING BAGS
SAVE 25%
CLEARANCE SPECIAL on manufacturer's samples, 1977 models etc. — a great selection of POLYESTER, DACRON II and other fibre fills — HURRY — SELECTION LIMITED! SOME ARE ONE ONLY!

EXAMPLES.
2-lb. Polyester Fill Cut Size 36" x 78". Reg. 22.95 SALE 17.21
4-lb. Dacron II Cut size 36" x 80". Reg. 47.95 SALE 35.95

CHEST WADERS
Men's nylon chest waders — steel shank, inside pocket. Sizes 7-12 for steelhead fishing etc. Regular 23.95 pair. ..... SPECIAL 19.99

FABRICS
1.49 yd. SPECIALS
- 45" PRINTED POLYESTER/-COTTONS — Some kiddie prints
- 45" PLAIN DRAPERY SHEERS
- 45" PLAIN COTTONS
- 36" BURLAP — 4 colors only
- 45" STRIPED AND PLAID — 100% cotton
- 45" GINGHAM AND STRIPED POLYESTER AND COTTON

YOUR CHOICE ..... 1.49 yd.
SAVINGS UP TO ½ PRICE

CLEARANCE TABLE
Reg. Values to 3.95 yd.
- 60" PLAIN OR STRIPED POLYESTER KNITS
- 45" PRINTED POLY/COTTONS
- 45" 100% POLYESTER, SILK WEIGHT
- 54" SWISS COTTONS
- 45" PRINTED POLYESTER CREPE
- 54" LINEN LOOK RAYON — Solid Colors
- 45" PANT WEIGHT POLYESTER/COTTON — PLAIN SHADES

ALL FOR ..... 1.98 yd.

45" DRAPERIES
- Polyester and Rayon Geometric Print in three colour combinations
- 100% Rayon in a Chevron print in blue, green or gold.
- Rayon and Viscoe self ribbed in plain shades of green, brown, royal, red, gold or ivory.

Regular Values to 3.29 yd.
SALE ..... 2.49 yd.

HANG TEN® JEANS
100% cotton, 14 oz. pre-washed denim. A wide silhouette style with five pockets. Available in sizes 26 to 38. Regular 16.95 pair.
SALE 13.95 PR.

CORDS
Save on TYME cords by AERO. The popular SEAFARER high waisted and wide leg styling. Snug fitting seat for added fashion. 85% cotton/15% Polyester corduroy in shades of brown, tan, black, navy, and powder blue. Sizes 28" to 36". Reg. 21.95 pair. ..... SALE 17.95 pair

DUDE DRESS SHIRTS
65% cotton/35% polyester dress shirts with long sleeves, full button front, and tapered fit. Large assortment of plain colours to choose from in sizes small to x-large. Regular 11.49 each.
SALE ..... 8.49 each

WHITE GOODS
STRIPED BATH SHEETS
27" x 58" colourful striped bath sheets made of 100% cotton looped terry. Reg. 4.89
SALE ..... 3.89 each

GREY SHEET BLANKETS
48" x 72" grey sheet blankets made of 100% cotton. Soft flannel for instant warmth. Good for single or bunk beds or as sleeping bag liners etc.
ONLY ..... 3.95 each

PULSE BY Aero
SUNRISE JEANS BY PULSE
Ladies, put your hands on the PULSE of fashion with the latest style in 14 oz. pre-washed denim. These jeans have raised stitch lines on the back yoke for a fashionable fit. A high waistband and no-pocket styling combine for a clean, tailored look. Made of 100% cotton in sizes 5 to 15.
Regular 23.95 pair
SALE 18.95 pair

CAPITAL IRON & METALS LTD.
1900 STORE STREET
385-9703
1-27

Your Good Health

Dear Dr. Thosteson: My doctor told me that I have as de Quervain's disease. It is in my left wrist just above my thumb. I would appreciate any information about treatment of this condition and the chances for recurrence. — **M.L.**

I believe you are referring to de Quervain's thyroiditis, in which the throid gland is inflamed by a virus and become swollen and very tender. There is usually fever. The gland becomes underactive (hypothyroidism) and this may cause muscle and joint aches. Treatment for this is with aspirin or cortisone. The disease subsides in a short time, but it may recur. Permanent hypothyroidism is rare with de Quervain's and complete recovery ultimately occurs.

There may be some confusion about just what your doctor told you. You do not mention any fever or swelling or soreness about the gland (neck) area, which, as I noted, usually does occur with de Quervain's.

The low thyroid gland activity can cause sluggish muscle action or joint ache.

Dear Dr. Thosteson: What is hyperinsulinism and what does it have to do with hypoglycemia? — **Mrs. R.R.**

Hyperinsulinsim (excess insulin production) means the pancreas is making too much of it. Because insulin uses up blood sugar, the result of hyperinsulinism is hypoglycemia (low blood sugar). An insulin-producing tumor of the pancreas can be a cause.

Low blood sugar is often the cause of faintness, headaches, visual and emotional disturbances. To learn how it can be identified and brought under control, write to Dr. Thosteson, in care of this newspaper, for a copy of "Help for Hypoglycemia," enclosing a long, self-addresed, stamped envelope and 35 cents.

Dear Dr. Thosteson: Can you give any advice for us guys who live in the "snow belt"? Every year I read about all the heart attacks that are predicted with every snowfall. I am active in the summer with golf, but snow shoveling is something different. How should we go about it, etc.?—**L.L.**

You bet it's different.

Someone has estimated that a shovelful of snow weighs from 8 to 15 pounds. That's a lot different from winging a nine iron at a golf ball.

As far as your (or anyone's) snow shoveling is concerned, the key factor is your present physical condition. Most heart attacks happen to people with unsuspected heart conditions. Under ordinary circumstances there is no problem. Sudden bursts of activity produce the danger signs. Sudden demands of the heart muscle for more blood produce symptoms of heart inefficiency. EKGs may not show this situation beforehand.

With strain, the heat chambers enlarge a bit to accommodate the increased pumping requirements. This in turn can narrow arteries ever so slightly, enough to limit circulation at some point.

Besides this, snow shoveling usually occurs in the cold, often with bitter winds blowing. More problems. If you are prone to angina (chest pain from existing arterial deficiency) these factors will aggravate matters.

So the first need is to gauge your present condition. The second is to allow for it. Don't try to shovel the whole walk in one session. Nervous people try to "get it all done" right away, and nervous people are usually the very ones who need measured activity. By the time they are ready for that needed break, they may need more — often hospitalization.

Each individual should be his or her own adviser in this matter. The best general advice is to dress warmly, but not too warmly, and take your time. If in doubt, find a neighborhood youngster who'll be happy to earn the extra dollar while you look on from your livingroom window. Take it easy—push instead of lifting.

Good news for weight watchers

VANCOUVER (CP) — A Toronto doctor had good news for weight watchers this week at the annual meeting of the Canadian Society for Clinical Investigation.

Dr. David Roncari said contrary to popular belief research has shown that the number of fat cells in the human body is not fixed.

Roncari said he and a graduate student, Robin Van, found that by growing fat cells in a culture the cells could be made to switch back and forth between two types: a thin precursor cell and a fat-filled fat cell. The fat cell also is filled with enzymes believed responsible for converting nutrients into stored fat.

The cells of a grossly obese person are not only fatter, but also may be hungrier, in the sense that even a little food will be converted into an increase in weight, he said.

Roncari told a news conference that his studies suggest that as a person gets thinner and his fat cells revert to the slender, unhungry variety, it becomes easier to continue losing weight.

He said the research also indicates that it is possible for a person to grow new fat cells at any time in life. It had been believed that the number of fat cells is fixed after puberty and that a person who has not accumulated too many of them as a child will find it easier to stay thin.

Roncari and Van found that radioactively-labelled precursor cells taken from rats multiplied and became fat cells when reimplanted in the rats.

Roncari said that given the right stimulus it is possible for a human to increase the number of his fat cells and become grossly obese at any time in life.

fine furniture · paintings · prints
THE ISLAND GALLERY
2188 Oak Bay Avenue Tues - Sat.

It Costs So Little To Save A Smile...

A Professional 8x10 Colour Portrait only 88¢
- Choose from our selection of eight scenic and colour backgrounds.
- Select additional portraits and save up to ⅓ compared to 1975 prices.
- See our new large Decorator Portrait.
- Your complete satisfaction guaranteed or your money cheerfully refunded.

No obligation to buy additional portraits
One sitting per subject—$1 per subject for additional subjects, groups, or individuals in the same family. Persons under 18 must be accompanied by parent or guardian.

TUES. JAN. 31 | WED. FEB. 1 | THURS. FEB. 2 | FRI. FEB. 3 | SAT. FEB. 4
HOURS: Tues., Wed., Thurs., Fri.—10-8. Sat. 10-5
Zellers
1610 Hillside Ave. Victoria, B.C.

SPECIAL!
international Tools 'n Space ltd.
"DO-IT-YOURSELF" WOODWORKING
- ALL HAND AND POWER TOOLS PROVIDED
- MATERIALS AVAILABLE AT COMPETITIVE PRICES
- FRIENDLY ASSISTANCE IN PLANNING AND BUILDING YOUR PROJECTS

FREE GUEST PASS!
This Pass is Good for 1 Orientation Session and 4 Hours Open Shop Time at
TOOLS 'n SPACE
(VALUE $19)
For Appointment Phone 383-9600
Pass Valid Only With This Coupon
Offer Expires Friday, Feb. 10
383-9600
338 CATHERINE STREET 1-27

PROTEIN PERMS (1978)
Especially for fine, difficult Hair
Some hair needs the special care of experienced operators in perming. Fine hair, tinted hair, bleached hair, for example.
Also our NEW perms have correct PH values to protect your hair. ALL at BUDGET PRICES. NO CHARGE FOR HAIR CUTTING with perm.
383-6015
Working Proprietor, Len Andrews of London, England
ANNAS TAYLOR BEAUTY SALON
12-17 1004 BROAD STREET (By Eaton's Car Park)

SOMETHING NEW — NOW OPEN DAILY 9 to 8
GORGE ROAD Garden Centre Ltd.
475 GORGE ROAD EAST (NEXT TO STEWART AND HUDSON LUMBER CO.)
SATURDAY AND SUNDAY SPECIALS
½ GAL. SHRUBS ... 1.99 | 1 GAL. THUYA PYRAMIDALIS (HEDGING) 1.49
Short Gal. Beautiful Camellias (budded) ... 2.69
Winter Blooming Heathers (4") 95c
SCOTCH POT BLOOMING HEATHERS 1.75
ROSE BUSHES (Many Varieties) 2.49
2½" TROPICALS 49c 4" TROPICALS 1.39
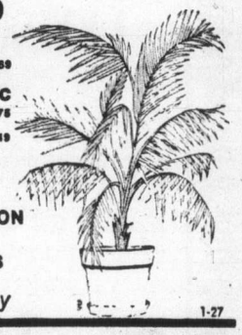
VISIT OUR TROPICAL FOUNTAIN SECTION
FERNS — FOLIAGE — CACTI
WICKER — CERAMICS — POTTING AIDS
To Please People Makes Us Happy
1-27

YOU CAN EXPECT A GREAT DEAL from CORNELL
WE'RE CELEBRATING 1928-1978
THE GREATEST ALL AROUND VALUES
1978 CADILLACS
CAN BE PURCHASED FOR ONLY
$11,299
Your choice of color in 2 and 4-Door Coupe De Villes or Sedan De Villes.
THE GREATEST ALL AROUND VALUES
'77 MODEL CLEAROUT SALE CONTINUES
OLDSMOBILE CUTLASSES
COUPES — 2 DOORS — 4 DOORS
PLUS CHEVROLET'S CHEVY TRUCKS AND VANS.
PRICES TO CELEBRATE OUR 50TH ANNIVERSARY
AS AN AUTOMOBILE ESTABLISHMENT IN VICTORIA

'77 CUTLASS SUPREME
COLONADE 4-DOOR SEDAN
Stock No. 7-2655
Dark green metallic, 350 V-8 engine, automatic, electric clock, rear window defogger, tinted windows, remote control mirrors, radio with rear speaker, wheel covers, radial tires, floor mats plus many other options. Retail $7200.
CELEBRATION PRICE
$6553

'77 CUTLASS SUPREME
2-DOOR HARDTOP
Stock No. 7-2644
Dark green with white vinyl roof, V-8 engine, power brakes, power steering, electric clock, electric rear window defroster, tinted glass, sport mirrors, AM/FM radio, wheel covers, radial tires, tilt steering plus many other options. Retail $7459.
CELEBRATION PRICE
$6758

'77 CUTLASS SUPREME
2-DOOR HARDTOP COUPE
Stock No. 7-2589
Red with black vinyl roof, V-8 engine, automatic power steering, power brakes, tilt steering wheel, electric rear window defroster, tinted glass, sport mirrors, AM/FM stereo tape system, radial tires, Landeau vinyl roof plus many other options. Retail $7588.
CELEBRATION PRICE $6800

'77 CUTLASS BROUGHAM
4-DOOR SEDAN DEMO
Stock No. 7-2551
Camel metallic, beige vinyl roof, 350 V-8 engine, automatic, power steering, power brakes, electric windows, air conditioning, electric clock, rear window defogger, tinted glass, floor mats, AM/FM stereo, power door locks, wheel covers, radial tires, power trunk release, tilt steering plus many other options. Retail $8900.
CELEBRATION PRICE
$7949

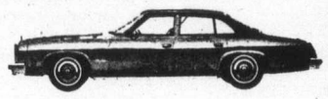
'77 CUTLASS BROUGHAM
COLONADE 4-DOOR HARDTOP
Stock No. 7-2659
Mandarin orange metalic with buckskin vinyl roof, V-8 engine, power steering, power brakes, automatic, electric clock, electric rear window defroster, tinted glass, remote mirrors, AM/FM radio, wheel covers, radial tires, plus many other options. Retail $8005.
CELEBRATION PRICE
$7214

'77 CUTLASS SUPREME
COLONADE HARDTOP COUPE
Stock No. 7-2637
Red metallic with white vinyl roof, 350 V-8 engine, automatic, power steering, power brakes, tilt steering, electric clock, rear window defogger, tinted glass, floor mats, sport mirrors, radio with rear speaker, wheel covers, bucket seats, floor console, radial tires, plus many other options. Retail $7407.
CELEBRATION PRICE
$6883

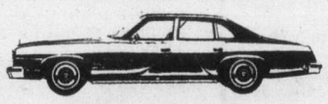
'77 CUTLASS BROUGHAM
COLONADE 4-DOOR HARDTOP
Stock No. 7-2657
Buckskin metallic with buckskin vinyl roof, 350 V-8 engine, automatic power steering, power brakes, power windows, electric rear window, defroster, air conditioning, electric clock, tinted glass, sport mirrors, power trunk release, AM/FM stereo, wheel covers, power door locks, radial tires, tilt steering, plus other options. Retail $9002.
CELEBRATION PRICE
$8031

'77 CUTLASS SUPREME
HARDTOP 2-DOOR COUPE
Stock No. 7-2653
Medium green with green vinyl roof, 350 V-8 engine, automatic, power brakes, power steering, tilt steering, electric clock, electric rear window defogger, tinted windows, sport mirrors, radio with rear speaker, wheel covers, radial tires, Landeau roof plus many other options. Retail $7319.
CELEBRATION PRICE
$6645

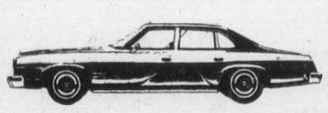
'77 CUTLASS SUPREME
COLONADE 4-DOOR HARDTOP
Stock No. 7-2631
Cameo white, 350 V-8 engine, automatic, power steering, power brakes, electric rear window defogger, electric clock, tinted windows, sport mirrors, wheel covers, radio with rear speaker, tilt steering, radial tires plus many other options. Retail $7700.
CELEBRATION PRICE
$6553

'77 CUTLASS BROUGHAM
COLONADE 4-DOOR SEDAN
Stock No. 7-2612
Red metallic, 350 V-8 engine, automatic, power windows, air conditioning, electric rear window defroster, tinted glass, door edge guard, floor mats, sport mirrors, AM/FM stereo, wheel covers, power door locks, rubber bumper guards, power seats split 60/40, radial tires, vinyl roof, power trunk, litter container, cruise control, tilt steering, plus many options. Retail $9295.30.
CELEBRATION PRICE
$8266

CORNELL 3050 Douglas St. "PUTTING YOU FIRST KEEPS US FIRST" 385-5777
(Dealer Licence Number D00681A)

NAMES in the NEWS

Billionaire wife 'broke'

The ex-wife of the only living billionaire in the U.S. says she's now penniless and claims in a $10 million damage suit that her fromer husband misled her about his finances and never supported their daughter. Attorneys for **Gladys Madeline Ludwig** failed the complaint in a Manhattan court against **Daniel Ludwig**, charging him with fraud and breach of a 1939 separation agreement. In the complaint, Mrs. Ludwig claims she is "gravely ill". She is being treated for partial paralysis, cataracts and breast cancer.

The kidnappers of millionaire Baron **Edouard-Jean Empain** are damanding a record French ranson of $20 million in exchange for his life, family sources said. The 41-year-old Belgian industrialist was dragged from his limousine outside his elegant Paris home and bundled into a truck by three hooded men.

Elizabeth Weinzirl, believed to be the most tatooed grandmother in the U.S., is among 300 people expected to attend the third worldwide convention of tattoo lovers and artists, in Minneapolis. She sports tattoos from her shoulders to her knees.

Movie director **Roman Polanski** gained an early release from a three-month pyschiatric study at the Chino, Calif. state prison but must report to a judge next week for sentencing for having sexual intercourse with a 13-year-old girl. Polanski had served only 42 days of the required 92-day study.

Trina Patterson, the 19-year-old daughter of former heavyweight boxing champion **Floyd Patterson**, says she didn't have a trade so she became a prostitute. "I've been around for jobs so many times and been turned down — every employer comes up with a different reason," she told a Springfield, Mass. newspaper.

Photographer **Douglas Ball** of the Quebec City bureau of the *Canadian Press* has won both the 1977 CP Picture of the Year awards, for spot news and feature photography. It is the first time both have gone to the same photographer. The spot news picture shows **Prime Minister Trudeau** pirouetting behind the backs of **Queen Elizabeth** and the heads of state of other countries just before a Buckingham Palace dinner. The feature picture, a close-up of a doctor's hands stitching a cut near Ball's eye, was made Jan. 18 after Ball was cut playing hockey.

A Baptist minister has been returned to the pulpit by the Westfield, N.J. congregation he was accused of slandering in his sermons. Rev. **Miles Austin** was charged in a lawsuit with singling out members of the congregation for criticism during his sermons, failing in his duties to visit the sick and counsel young people and ignoring requests for his resignation.

In her first public appearance since her release from prison on $200,000 bail, former **Charles Manson** follower **Leslie Van Houten** said she wished her forthcoming trial was over so she could get started on a new life. At a Los Angeles court hearing, her lawyer was granted a brief postponement of her third trial in the **Tate-La Bianca** murders, citing conflicts in his schedule.

A coming-out party was held at a Burlington, Va. bank for *The Baby Sitter*, a **Norman Rockwell** painting that hung for years in a city elementary school. The painting was removed recently from the main lobby of the Taft school after it was appraised at $30,000, and a copy was hung in its place. The original was hung in a trust company lobby during a gala party attended by a classmate of the girl it was printed for, **Alison Pooley**, a Taft student who died of leukemia in 1947.

NDP criticizes Socred TV ads

Provincial NDP party president John Brewin Friday charged the Social Credit government with wasting taxpayers' money on television advertising.

Brewin said the airwaves "are now being inundated with commercials featuring Social Credit ministers touting their own programs. These commercials are paid for by B.C. taxpayers."

Brewin said it was "a shocking raid on the public treasury by the party in power."

The NDP official was also critical of the appointment of former advertising agent David Brown to Premier Bennett's staff as a communications expert.

In the 1974-75 fiscal year the NDP government paid Dunsky Advertising $2,063,476 for its services. In its last fiscal months in office it paid the same firm $1,497,937. Total bill for NDP advertising for the 21-month period was $3,561,413.

Brewin asked Bennett to exercise a sense of fairness and stop the commercial advertising.

Sears

Saturday Price Cuts!

Personal Shopping While Quantities Last. Shop 9:30-5:30

Save $4

Orlon acrylic blanket with embroidered eyelet trim

14.99 Twin Reg. 18.99

Sunshine Yellow, Brown, Red, Horizon Blue, even Champagne. Such luscious blanket colours! Beautifully finished with dainty eyelet embroidery top binding. Lightweight acrylic/-nylon blend in non-allergenic. So easy-care, too. Simply machine-wash-dry. Buy several colours today!
Double size blanket. Reg. 21.99, ea. 18.99

Comforter Clearance!

twin size **14.99** Double size **19.97** Queen size **24.97**

Nothing feels as cosy as a plump yet lightweight comforter on a cold night! And now during Sears clearance of comforters you can indulge yourself in old-fashioned comfort and warmth. Come in and choose yours from a selection of chromspun tops, cotton tops and some cotton/polyester tops, all with cosy fill.

Sears Staples (96) Personal Shopping

Save 37-62%

Craftsman screwdrivers

1.11 each

Reg. 1.79-2.99. Craftsman screwdrivers are unconditionally guaranteed. Features alloy-steel blades and shockproof plastic handles. Choose from 15 sizes of slotted, Phillips and Robertson screwdrivers.

Hardware (9)

Save $3

Mattress pad

7.99 each, twin size

Reg. 10.99. 100% polyester fibrefill mattress cover has elasticized corners to give a snug fit. Quilted cover. **Double size. Reg. 12.99, ea. 9.99.**

Linens (96)

Save $3

Hockey stick

5.97 each

Reg. 8.99. 'Koho' champion pro hockey stick features 21-piece laminated birch shaft and fibreglas on the sides of the blades. Buy several at this price!

Sports Centre (6)

Dining Room Clearance!

Selection includes French Provincial, Colonial and Pine finish in 5, 6 or 7-piece suites. These are all open suites from our warehouse; minor marks or damage on some items.

Colonial 5-piece suite
4 only. (25850/52) ..... ea. $159

Dark Pine finished suite. Colonial styling. Includes buffet, hutch, table with 2 leaves, 6 chairs. 2 only. (25818/52) $459

Furniture (1)

French provincial Canapar Suite
2 only. (22168) ..... ea. $759

5-pce. Rock Maple suite
2 only. (25746) $389

5-pce. Maple suite
1 only. (25726) $329

Plus many other dining room pieces — buffet, hutches, tables, chairs and odds 'n ends. All priced to clear!

Simpsons-Sears Ltd.

3190 Shelbourne Street. Lots of Free Parking

SLEGG'S CASHWAY LUMBER

LAST DAYS OF OUR INVENTORY REDUCTION SALE

SALE CONTINUES TO JANUARY 31st

We want to drastically reduce stock for our Jan. 31 inventory taking. Across-the-board reductions on most retail items.

SIDNEY AND NORTH SAANICH RESIDENTS — TRY THE SIDNEY STORE!

VICTORIA
1496 ADMIRALS RD.
JUST UP FROM CRAIGFLOWER OR ½ MILE FROM THE END OF THE GORGE RD.
PHONE 388-9975

SIDNEY
9764 5th ST.
NEXT TO SAFEWAY SHOPPING CENTRE
PHONE 656-1125

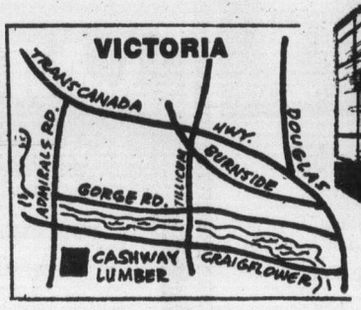

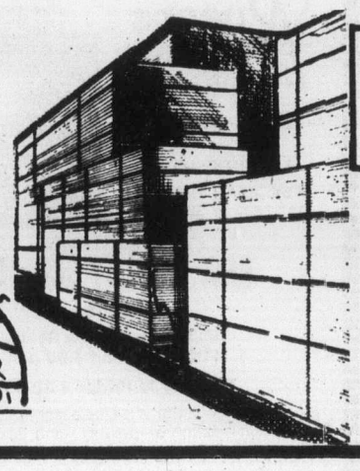

Hundreds of items on sale, all price-tagged in warehouse and yard.

Panelling, ceiling tile, wallboard, doors, plywood, lumber, insulation, moulding — many more.

Drive-in warehouse — pick up or deliver.

Evangelist at Hope Lutheran

CHURCH CHRONICLES

Hope Lutheran Church will hold a series of evangelistic services at the church at 1924 Carrick, off Foul Bay Rd., starting Sunday at 11 and will continue at 7:30 p.m. Monday, Tuesday and Wednesday of this coming week. The special speaker and leader is Rev. Paul Schuth of Gig Harbor, Wash.

Schuth has specialized in evangelism training workshops and in confrontation evangelism as well as personal Gospel communication. Schuth will be training some lay leaders in visiting and making calls.

Pastor of King of Glory Lutheran Church, Gig Harbor, since 1973, Schuth has gathered together a congregation of more than 200 members.

The public has been invited to attend.

●

Oak Bay United Church will have Terry Winter as guest preacher Sunday.

The worship service will start at 11 a.m. and as usual will be relayed to the lower hall by closed circuit television.

Winter is well known in Victoria where he held a city-wide mission a couple of years ago.

The Terry Winter television series is shown every Sunday afternoon from 1-1:30 p.m. on Channels 6 and 8. It is truly a creative Christian program.

Visitors to the Sunday Worship Service are welcome but early arrival is advised.

●

James Bay United church is asking for volunteers to help with the Mothers' March from Jan. 30 to Feb. 5. The church's annual meeting is set for Feb. 6

Festival of Faith 1978 is being planned for Vancouver Feb. 23-26. Under the theme *Discovering Wholeness in a Fractured World*, the program is scheduled for St. Andrew's-Wesley United Church, Burrard and Nelson. It is sponsored by the Division of Congregational Life and Work, B.C. Conference, The United Church of Canada.

●

Argelia Tejada of the Dominican Republic will visit B.C. next month as part of this year's Ten Days of World Development program. Ms. Tejada is director of the Centre for the Promotion of the Campesinos in the diocese of La Vega. The centre helps peasants organize to help themselves. It was set up in response to needs of the poor and its work is supported largely through contributions from Christian people in Canada. Ms. Tejada will be in B.C. Feb. 10-25 visiting Ten Days committees in many parts of the province. She will also be the main resource person at regional all-day workshops in Vancouver, Nanaimo and Sorrento.

●

Holy Theophany Orthodox Church is sponsoring two open lectures on *Eastern Orthodox Christianity: An Alternative to Western Denominations* on Sunday, Feb. 5, at Saanich Public Library, 880 Seymour.

Terry Winter

The evening is broken into two parts, and the first lecture, by Fr. Gleb Jensen, starts at 7:45 p.m.

●

The United Church may have to scramble to find the money to meet its budgets for the next two years, The United Church Observer reports.

National spending is budgeted to increase 21 per cent over the three-year period from 1976 to 1979. That increase is not for any expansion of programs, but just to keep up with inflation, according to Harold Arnup, retiring secretary of the church's finance division.

Givings in 1976 did not meet the budgeted goal. The 1977 incomplete totals, while higher than the previous year, also were running below the amount needed to keep up with inflation.

Church honors medical work

Seventh-day Adventists around the world will commemorate the medical missionary work of their church at services today.

Adventist families around the world are proud of their church's missionary and medical program, and of its Christian ministry, medical and dental practitioners, nurses, para-medical personnel, schools of training and universities.

Through the humanitarian services of Adventist men and women, many of the physical needs of those less fortunate than themselves have benefited by their unselfish services.

Often the question is asked, "why is it that such brilliant and intelligent young people forsake the ease and affluence and comforts of their homeland, and elect exposure to hardship, pestilence, swamp and jungle?"

There is a strong motivating force that compels men and women to leave the comforts of our modern life. It is the command "Go ye, into all the world . . ."

Members of the Adventist church communion unhesitatingly venture into the four corners of the earth in response to the divine commission to take the ministry of healing to "every nation, kindred, tongue and people," states A. George Rodgers, consultant, health care institutions (Canada).

Rodgers is an ex-administrator of Resthaven Hospital, one of the nine medical institutions owned and operated by the Seventh-day Adventist Church in Canada.

"Year after year, we graduate youth on the march to support and uphold the human race and not marches of protest to which so many are engaged in today," he said.

In B.C. there are some 17 medical doctors, and dentists, practising the healing arts in the Adventist family of believers.

One of the most successful programs is being carried on along the B.C. coast by Dr. Wendall Danielson, a dentist, and his assistants. At Bella Coola in a log-cabin style building they are providing a real service to the people of the area, and along the coast by means of a small fleet of speedboats and by dugout canoes.

On the local scene, the Victoria Health Education Centre, on Shakespeare, which has been in operation for some seven years, is continuing to draw people who are concerned about their health problems, through the five-day plan to stop smoking, weight-control programs, nutrition and vegetarian cooking classes, which are also a part of medical missionary work.

"Right here in North America, and within our own national boundries men and women of trained skills, some 120 medics and dentists not to mention the numerous nurses, medical technicians of various faculties, and para-medics, are engaged in the healing arts. These men and women are making an outstanding contribution, and with their colleagues overseas, they are dedicated to spreading the gospel of good health," said Mrs. Kathleen Piper, the church's local communications secretary.

Studies have shown that Adventists since the inception of their "health message" in 1863, have greatly benefited from the steps they have taken in healthful living, and how it has fulfilled the goal of improving man's existence.

Quoting Ellen G. White, founder of the Adventists' diet and lifestyle, from manuscripts of 1890: "Let it ever be kept before the mind of man that the greatest object of hygienic reform is to secure the highest possible development of mind and soul and body. All the laws of nature — which are the laws of God — are designed for our good. Obedience to them will promote our happiness in this life, and will aid us in a preparation for the life to come."

The Adventist diet and lifestyle speaks for itself. Some forms of cancer are unknown amongst vegetarian Adventists, and of all other types, the Adventists succumb to less than 10 per cent of the general population.

TRINITY PRESBYTERIAN CHURCH
2964 Tillicum Road at Gorge Shopping Plaza
'The Friendly Church Close to Motels'
10:45 a.m. Church School All Grades
11:00 A.M.
"ROYAL REQUEST AND RESPONSE"
THURSDAY, Feb. 2nd, 6:30 p.m. Annual Meeting
Supper served by Men of the Church
Minister Rev. G. D. Smith, M.A.

KNOX PRESBYTERIAN CHURCH
2964 Richmond Road
"A Friendly Church That Cares"
Minister: Rev. David A. Smith, B.A.
11:00 A.M.
"ONE GOD OR MANY GODS?"
Coffee Hour following service
Nursery Facilities
Church School Classes 11 a.m. Kindergarten to Gr. 6
7 p.m. Junior Youth Group
Monday 7:30 p.m. Annual Meeting
Wednesday 9:30 a.m. Adult Bible Study
Visitors are most welcome

St. Andrew's Presbyterian Church
Downtown — Douglas St. at Broughton
Minister: Rev. Bruce Molloy
10 A.M. Bible Study: Exodus Chs. 19-40
11 A.M. "MORE THAN BREAD!" (Matt. 4:4)
CHURCH SCHOOL, ALL GRADES
7 P.M. "SUFFERING!" (Isaiah 53:5)
FREE PARKING: Eaton's Carpark 10:15 a.m.-12:15 p.m.
Visitors Welcome

Douglas St. Baptist
3277 Douglas St.
Pastor: REED H. ELLEY
10:30 A.M.
"READY TO FOLLOW JESUS?"
Studies in the Book of Mark
7:30 P.M.
"GOD CAN HEAR YOU!"
A Friendly Evangelical Church

ELK LAKE BAPTIST
The Church by the Lake
5563 Pat Bay Highway
Minister Emeritus Harry Pike
Minister: J.C.A. Barton
10:30 a.m. Sunday School
10:30 A.M. MORNING WORSHIP
Coffee Hour following
Fri. 7:30 p.m. College and Careers
A Cordial Welcome

FIRST BAPTIST CHURCH
Quadra and North Park
11 A.M. "THE MEASURE OF GREATNESS"
Ministers: John A. Watson and Cecil Barner
Organist and Choir Director: Mr. John Tunstall

FRIENDSHIP BAPTIST CHURCH
Welcomes you to its
10 a.m. Worship Service and Sunday School
6 p.m. Evening Service
The Pastor Speaking
at Gordon Head Rec. Centre, 1744 Feltham Rd.
Pastor: Rev. E. Kratofil, B.A., B.D. 477-8478
Affiliated with the Baptist General Conference.

VICTORIA BAPTIST CHAPEL
S.B.C.
3220 Cedar Hill — Cedar Hill Community Centre
Bible Study 9:45 a.m. — Worship 11 a.m.
Rev. Bo Brantley (Nursery Available) Phone 477-5474
"We love, because He first loved us" JN 4.19

Emmanuel BAPTIST CHURCH
2121 CEDAR HILL CROSSROAD Tel. 592-2418
Team Pastors:
Norman Archer, Trevor DeCasseres, Rob Bentall, Brent Gerrett
9:30 & 11 a.m. "AFTER PENTECOST" Pastor Archer outlining the difference the Holy Spirit makes to ordinary people.
Full Sunday School Program at Both Services
7 p.m. "AN EXCITING LIFESTYLE" Part 2—Setting Your Goals
Pastor Archer Preaching
Victoria Congregation of the Deaf participating

WESTERN COMMUNITY BAPTIST CHURCH
Belmont Secondary School, 3067 Jacklin Rd.
Worship Service — 11 a.m.
Pastor: Rev. Gordon Patterson, 474-2621

Central BAPTIST CHURCH
833 PANDORA AVE. 385-7786
"We preach Christ crucified risen and coming again"
Two Similar WORSHIP SERVICES
1 — 8:45 and 11:00 a.m. "TRUSTING GOD'S PROMISES" Norman Harrison
• Farewell to Thibaults (Operation Mobilization)
2 — 9:45 a.m. Family Bible School A Study for Everyone
3 — **7 P.M.** "THE LIFE THAT WINS" Rev. Fred Frewing (Argentina) also showing slides
• Adult Choir
• Farewell to Frewings
• After church fellowship hour
Pastor: R.D. Holmes; Min. of Visitation Norman Harrison; Assoc. in C.E.: Miss Verne Scott; Asst. to Pastor: C.V. Eno
Where Every Visitor is an Honored Guest

Holding Forth
Saanich Baptist Church
Royal Oak School, 4564 W. Saanich Rd.
Use Wilkinson Entrance this Sunday
10 a.m. to 12 noon Family Bible Fellowship
7 p.m. Evening Fellowship Hour
Pastor A. Shook 479-0050

VICTORIA EVANGELICAL LUTHERAN CHURCH
(Independent)
1016 Dunford — Ph. 478-7930
Divine Services 11 a.m.
Sunday School 10:15 a.m.
Adult Bible Class 10:15 a.m.
E. C. Hallstein, Vacancy Pastor
A Changeless Christ for a changing world

St. Athanasius' ANGLICAN
(Diocese of the Holy Trinity)
SUNG MASS SUNDAYS AT 2 P.M.
Grace Church — 1273 Fort St.
Fr. P. D. Wilkinson, S.S.C.
Fr. R. Henstock, S.S.C.
"Upholding our Catholic Apostolic & Anglican Heritage."

Christian Science
Sunday Services and Sunday School 10:30 a.m.
Wednesday Testimony Meeting 8:00 p.m.
FIRST CHURCH OF CHRIST SCIENTIST
Chambers and Pandora
Reading Room 1210 Broad Street
Weekdays — 9 a.m.-5 p.m.
Reading Room Extension Chambers and Pandora Wednesdays 2-4 p.m.
ALL ARE WELCOME

Christian Reformed
Agnes and Glanford
WORSHIP SERVICES at 10:30 a.m. and 7:00 p.m.
Ministers: Peter W. DeBryne, Bert Slofstra

CHRISTIAN APOSTOLIC CHURCH
Original Christian Doctrine
SUNDAY SERVICE & SUNDAY SCHOOL 11:00 a.m.
Lectures in Successful Living Wednesdays—7:30 p.m.
2663 Shelbourne St., Victoria, B.C.

THE SALVATION ARMY
Citadel Corps. 757 Pandora Avenue
Corps. Officers: Capt. and Mrs. John Wilder
9:30 a.m. Sunday School
11:00 a.m. Holiness Meeting
7:00 p.m. Evangelistic Meeting
A warm welcome awaits you at the Army

"A Family-Centred Church" 479-1733 479-5214

FIRST NAZARENE
4277 QUADRA
11:00 A.M. **"GOD'S CONDITIONS FOR SPIRITUAL REVIVAL"**
6:00 P.M. Guest Speaker and Singer MIKE WIEBE from Washington
—Everyone Welcome—

Orthodox Church
(Russian Synod)
For service times contact: Rev. Fr. Gleb Jensen, 3801 Cadboro Bay Rd. Phone 477-8892
EASTERN ORTHODOX CHRISTIANITY: AN ALTERNATIVE TO WESTERN DENOMINATIONS
2 OPEN LECTURES AT SAANICH PUBLIC LIBRARY
Sunday, Feb. 5th, 7:45 p.m. Behind Town & Country Shopping Centre at 880 Seymour Ave.
The differences between Orthodox and Western Denominations
7:45-8:30 p.m. Fr. Gleb Jensen
Coffee Break
Orthodox Spirituality and Iconography with Slides
8:45-9:30 p.m. Fr. Deacon Lev Puhalo
Admission Free

BERACAH BIBLE CHURCH
4516 W. Saanich Road
Sunday Services 10 a.m., 11 a.m. and 7 p.m.
FOY L. SPIVEY, Pastor
Independent Fundamental

CENTRE OF CONSTRUCTIVE LIVING
"You Have the Power, Learn how to use it"
You are invited to attend
VICTORIA TRUTH CENTRE
1201 Fort Street — Minister: Dr. Emma Smiley
11:00 a.m. "LEAD US NOT INTO TEMPTATION" Dr. Emma Smiley
7:30 p.m. "ELECTRIFY YOUR SOURCE" Rev. Charles Glauser
Children's Church and Jr. Young People's 11 a.m.
Senior Young People's 11 a.m. and 7:30 p.m.

PENTECOSTAL ASSEMBLIES OF CANADA

OLDFIELD GOSPEL CHAPEL
5508 Oldfield Road — Pastor L. W. Henkle — 658-5908
9:45 a.m. Family Bible School
11:00 a.m. REV. KEN FINSTAD
WEDNESDAY—7:30 p.m.—Bible Study and Prayer

CHINESE PENTECOSTAL CHURCH
800 Princess
SUNDAY 9:45 a.m. Sunday School
11:00 a.m. and 7:30 p.m. Worship Services
Prayer — Wed., 7:30 p.m. Youth, Friday, 8:00 p.m.
Pastor: Rev. Steve Wong 383-3878

NORTH DOUGLAS PENTECOSTAL TABERNACLE
Douglas at Canterbury — Pastor: Rev. Harold Pendray
9:45 a.m. Sunday School For transportation 479-3656
11:00 A.M.
THE HARMONAIRE'S CHOIR
Western Pentecostal Bible College
7:00 P.M. "THE WATCH TOWER"
— Everyone Welcome —

COLWOOD PENTECOSTAL CHURCH
Pastor: D. L. McMillan, 2250 Sooke Road.
9:45 a.m. SUNDAY SCHOOL
11:00 A.M. MORNING SERVICE
7:00 P.M. EVENING SERVICE
Everyone Welcome

Glad Tidings
GOD'S WORD AS IT IS FOR MEN AS THEY ARE
PENTECOSTAL CHURCH 842 North Park St. 384-7633 384-0113
Pastor: E. E. AUSTIN Ass't. G. W. KRAUSE
9:45 A.M. — FAMILY BIBLE SCHOOL
• Bus Service — 658-5694 — or Church Office
11 A.M. CHURCH PARADE
• Girls Crusaders
• Boys Club
• Interesting • Everyone Welcome
7 P.M. "THE DISTANCE OF BEING CLOSE"
• Inspiring Music and Singing
• Bible Challenge for everyone
• Pastor Austin speaking
Find Reality in Christ at Glad Tidings

Pastor: JOHN STONE — Assoc. Pastor: AL ADAM
trinity christian centre
949 FULLERTON AVE. 383-4185
10:30 A.M. and 7:00 P.M.
PASTOR NICK KRUSHNISKY
(Veteran Missionary to Taiwan)
Tuesday — 7 P.M. Prayer Time
Wednesday—7 P.M. Teaching

Church of The WAY
NON-DENOMINATIONAL CHARISMATIC
Meeting in the theatre of the Student Union Building, University of Victoria
A Team Ministry
PASTOR: REV. BILL JOHNS
REV. TED FOLLOWS, M.A., REV. JOHN FRANCIS, REV. DOUGLAS KOOY, DR. DOUG ROBERTS, M.D.
10:30 a.m. Holy Communion
11 A.M. FAMILY WORSHIP and SUNDAY SCHOOL
Rev. Ted Follows Speaking
Everyone Welcome — Phone 721-3002
DOUBLE FEATURE MOVIE 2 P.M. SUB Theatre
"CONVERSION OF COLONEL BOTTOMLEY" and "WAKE UP CHARLEY CHURCHMAN"

Queens Avenue APOSTOLIC CHURCH
(fundamental—pentecostal)
804 QUEENS AVENUE
REV. ALAN McLEAN
382-7833 or 385-8404
SERVICES CONTINUE!
with visiting ministry
REV. WESLEY SCHINDEL
Sunday
10:00 a.m. Sunday School
11:00 a.m. and 7:30 p.m.
Tuesday to Friday 7:30 p.m.
Jesus Christ is God's answer to sin—sickness—poverty—and despair!
Come, just as you are—God is able to deliver!

BRITISH-ISRAEL WORLD FEDERATION (CAN.)
Victoria Branch
PUBLIC MEETING
Sunday Afternoon, 29th January, at 3 p.m.
in the Dominion Hotel, Yates Street
"THE TWELVE TRIBES OF ISRAEL"
"ARE YOU SATISFIED WITH WORLD CONDITIONS?"
Mr. Arthur Pankhurst
Radio broadcasts every Sunday 10 a.m. and 10:15 a.m. on K.A.R.I. (550)

CANADIAN BRITISH ISRAEL ASSOCIATION
Thursday, 2 Feb.—3 p.m.
St. John Ambulance Hall
941 Pandora Avenue
We saw part of Manasseh from the East of Jordan journey 6,000 miles East to become Japan. Now—Manasseh, West of Jordan, journeys Westward to become??
Frank D. Wellington
Public Meeting—Everyone Welcome

VICTORIA ALLIANCE CHURCH
1792 Townley Street – Telephone 592-1821
Pastor: Rev. H. Orlin Criag
11 A.M. "HOW THE NINEVITIES RESPONDED"
7 P.M. 70 Minute Prophetic Film
"A THIEF IN THE NIGHT"

REFORMED PREACHING
Holyrood House — Saltire Room — 2315 Blanshard at Bay St.
Rev. R. Harbach, Minister in the Protestant Reformed Churches
SUNDAY 10:00 A.M. & 3:30 P.M.
For Catechism Classes & Mid-Week Bible Study in Reformed Doctrine, Call 384-6341
Listen to a Protestant Reformed Broadcast, Sunday 9:00 a.m. KLYN-FM 106.5 MHZ

THE CHRISTADELPHIANS
1396 McKenzie Avenue
Great News FOR THE World
"BIBLE FORUM"
Don Snobelen
Bible Address — Sun. 7:30 p.m.
Everyone Welcome — No Collections
Sunday School 9:30 a.m. · Memorial Worship 11:00 a.m.

UNITY OF VICTORIA AT THE EMPRESS HOTEL
PRINCE ALBERT ROOM
VICKI LAFSER
"Our Father . . . who art where?"
CLASS 9:30 A.M.
CHURCH SERVICE 10:30 A.M.
For information please call 658-8369
Unity Church of Victoria is affiliated with Unity of Vancouver, Unity School of Christianity and DAILY WORD MAGAZINE

Day care part of new church

KINGSTON, Ont. (CP) — A church in Kingston was built with children and day care in mind.

Bay Park Baptist Church's architecture and activities were designed for church services, recreation and a full-scale day-care centre.

Rev. Albert Luesink, one of the church's ministers, said: "The church built the whole thing. A separate foundation, chartered in 1975 as a non-profit charitable organization, operates the day-care centre and leases facilities from the church."

A mammoth undertaking for a small congregation of about 100 people, the day-care centre is licensed for 74 children.

The centre opened at the beginning of September.

The acting president of the board, Dr. William Forrest, said the idea started when the congregation realized the former church was too small.

"We wanted new premises and a steering committee suggested the possibility of erecting a building which would be a combined church and senior citizens' residence, as one of our sister churches in Toronto had done," he said.

Financially, that plan was not feasible, "although seniors are definitely in our plans for the future," Forrest said, so the emphasis switched to day care.

Fees for the five-day week are $42.50 per child.

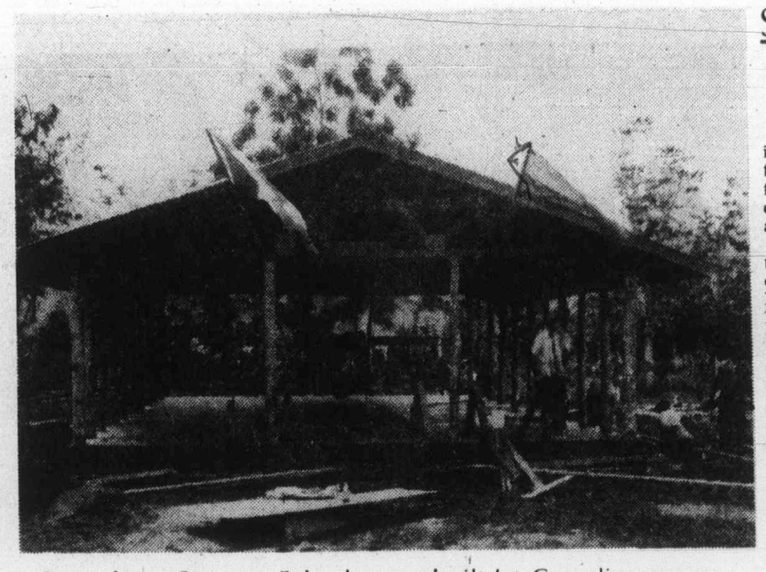

One of two Samoan Fales-houses built by Canadian group

Silver Threads

VICTORIA

MONDAY through FRIDAY — 8:30 a.m., drop-ins, cards, shuffleboard, pool; 9:30 and 1 p.m., arts and crafts classes; 11:30 a.m., lunch.

MONDAY — 1 p.m., stamp club, carpet bowling at First Baptist church hall; 1:15, bridge; 3:15, Pearlies practice.

TUESDAY — 9 a.m., Rods and Reels Club; 1:30 p.m., films; 3, bowling at Town and Country; 7:20, old time dance for members, 50 cents.

WEDNESDAY — 11:30 a.m.-1 p.m., health counselling; noon-1, counselling for physical problems; 1, chess club; 1:15, sing-song; 1:45, variety concert; 7:20, whist.

THURSDAY — 10 a.m., conversational Spanish; 2 p.m., old time dance.

FRIDAY — 10 a.m., keep-fit class; 1:15 p.m., bridge; 1:30, choral group practice; 7:20, cribbage.

SATURDAY — 11 a.m., drop-in, shuffleboard, cards, pool; 1 p.m., chess club; 2, whist; 7:20, 500 card game.

SUNDAY — 1-4 p.m., drop-in.

Tickets on sale for Helen's mystery Feb. 27, $6 and hockey game in Vancouver March 20-21, $39.

SAANICH

MONDAY through FRIDAY — 8:30 a.m., billiards, shuffleboard, drop-ins, ping-pong.

MONDAY — 9:30 a.m., macrame, ceramics and pottery, Hampton Singers practice; 11:45, lunch; 1 p.m., duplicate bridge; 7, Hampton Happy Gang practice.

TUESDAY — 9 a.m., beadwork; 11:45, lunch; 1:15 p.m., progressive whist; 1:30, discussion group with Rick Stevens of consumer affairs.

WEDNESDAY — 9:30 a.m., oil painting, woodcarving, leatherwork, five-pin bowling; 10, conversational French, New Horizons meeting; 11:45, lunch; 12:45 p.m., films; 2, concert with the Juan de Fuca Orchestra; 7:30, dance.

THURSDAY — 9 a.m., carpet bowling; 9:30, weaving, ballpoint embroidery, knitting, crocheting, quilting; 11:45, lunch; 1 p.m., progressive bridge; 1:15, French for beginners; 1:30, oil painting.

FRIDAY — 9 a.m., carpet bowling for beginners; 9:30, novelty class, lapidary; 11:45, lunch; 1:30 p.m., sign language; 2, jacko; 7:30, progressive whist.

SATURDAY — 9:30 a.m., Songmen practice; 1:30 p.m., cribbage, billiards, drop-ins; 7:30, bingo, everyone welcome, proceeds to Furnishings Fund.

Tickets on sale for Pearson College trip Feb. 14, $5.50; Valentine dinner-dance Feb. 15, $2.50 and Helen Beirnes mystery trip Feb. 27, $6.

Volunteer drivers needed to drive handicapped members to and from the centre; tea served daily at 10 a.m. and 2:30 p.m.

SIDNEY

MONDAY through FRIDAY — 9 a.m., centre opens, cards, shuffleboard, library, billiards, morning coffee and afternoon tea, visitors welcome.

MONDAY — 10 a.m., quilting, dance for fun; noon, lunch; 1, ceramics; 1:45, swim club; 2, films; 7:30, bingo.

TUESDAY — 10 a.m., painting, Serenaders practice; noon, lunch; 1, painting, whist, crochet; 7, shuffleboard and games night.

WEDNESDAY — 10 a.m., novelties, rug hooking; noon, hot dinner; 1, discussion group; 2, concert; 7, band practice.

THURSDAY — 10 a.m., weaving, carpet bowling, decorator paints; noon, lunch; 1, dressmaking, bridge; 7, crib.

FRIDAY — 10 a.m., ceramics, keep fit, quilting, beadwork; noon, lunch; 1, creative writing, ceramics, stretch and sew; 2, jacko; 7, evening cards.

SATURDAY and SUNDAY — 1-4 p.m., drop-ins.

Tickets on sale for Hawaiian Luau Feb. 18; openings in arts and crafts, ceramics, quilting, square dancing and keep fit classes.

ESQUIMALT

MONDAY — 10 a.m., learn to dance; noon, lunch; 1, carpet bowling, card club, oil painting.

TUESDAY — 10 a.m., baking bee, quilting, art for beginners, exercise to music; noon, lunch, swim; 1, carpet bowling, chess, liquid embroidery for beginners.

WEDNESDAY — 10 a.m., Silver Singers liquid embroidery; noon, hot lunch; 1:30, whist, novelties.

THURSDAY — 10 a.m., sewing, weaving, writing workshop; noon, lunch.

FRIDAY — 10 a.m., quilting, learn to carpet bowl; noon, lunch; 1, dance, craft and plant club.

Swimming Tuesdays, 2-3 p.m. and Fridays, 11 a.m.-noon.

Tickets on sale for Valentine tea and concert Feb. 14 and Helen Biernes tour Feb. 27, $6.

ANGLICAN RENEWAL CENTRE
Prayer and Praise Service
Every Friday 7:30 P.M.
in
St. Saviour's Church
Cor. Catherine & Henry Sts.

Annual Public Meeting
Canadian Bible Society
Victoria Branch
MONDAY, FEB. 6th at 8 P.M.
CENTRAL BAPTIST CHURCH
Speaker: Don Richardson, author of "Peace Child"
Refreshments following

Reformed Episcopal
CHURCH OF OUR LORD
Humboldt and Blanshard St., Victoria, B.C. 383-8915
11:00 a.m.
Morning Service
Sermon:
Dr. James S. Clarke
Rector: Rev. Dr. A. J. Mowatt

Project in Samoa 'our best 3 weeks'

"We have just spent the best three weeks of our lives," was the report given by the 22 members of the Canada Pacific District Church of the Nazarene, on their return from Western Samoa. Last fall a work team from B.C. went to the Western Samoa Nazarene College to do some construction work for the Nazarene Churches in the Samoan District.

Many such American groups had gone to South and Central America, but this was the first of its kind by the Canadian Nazarene Church. Ten months of advanced planning resulted in 22 people volunteering to go and do work for fellow Christians in a place unknown to them. Of the 22 only four were construction workers, but with one man leading and a lot of faith in their God the work was to be accomplished in three very short weeks.

An advance party of 11 people left on Sept. 23 to prepare the construction sites, get the material on the jobs and to make all necessary arrangements to ensure that the final two weeks could be spent doing the majority of the work. Making up part of the first group were Mr. and Mrs. Roy Brook, Mr. and Mrs. Dennis Rainka and Jack Herbert of the Victoria First Church of the Nazarene.

After a long 24 hours of travel they were met at Faleolo Airport by Rev. Henderson, Samoan district superintendent, and Rev. Orchard, Samoan college president.

After a quick hello to some new friends the Work and Witness team piled themselves and their luggage into two Toyota trucks and headed for the mission headquarters. They soon found out that these two trucks would be their mode of transportation for the duration of their stay. It was quite a sight to see as many as 18 people piled in and around a little Toyota pick-up.

They arrived at the college, had a good breakfast, put their luggage into their assigned living quarters — dorm style for some — and then were off to their first Samoan Church service at the Lotopa Church. The blessings received from this service and the ones attended at future services in the Lafaga and Salelesi churches were beyond explanation. The Victoria Nazarenes were certainly impressed by their ability to sing and the volume with which they sang — worth many feet of tape on cassette.

Time was important so the first week was spent having meetings, preparing the sites, and changing a car garage into a classroom. Before it would be used as a classroom, it would house two couples coming in the second group the following weekend.

The visiting Nazarenes were concerned about the hot, humid Samoan climate — low of 78 degrees F and high of 84 degrees F — but they soon found that if they worked the same hours as the Samoans — 5:30 a.m. - 12 noon and 2:30 p.m. to 6:30 p.m. — they would be okay. The rest period during the hot part of the day, along with the constant breeze and many five minute rain showers resulted in only a few people suffering from exhaustion.

Three weeks saw a total of 1,250 man-hours put into building two fales, the classroom, a set of kitchen cabinets, and other minor repairs on the college buildings. These hours do not count the time spent by the eight women on the trip who spent their time at cooking, grocery shopping, laundry, programs for the children, music and other essential tasks. Ten college students also put in many hours helping with the heavier jobs and showed themselves to be very strong people.

A delegation from the group visited with the Samoan acting prime minister (their P.M. was in Canada at the time). He was presented with a B.C. flag, a small Canadian flag, a gift and letter from Mayor Young of Victoria, and a letter from our Church District Superintendent in B.C.

Other highlights of the trip were a kava ceremony, an important Samoan custom welcoming guests to the village, making those who received the kava root honorary members of the village. The team was also given a customary Samoan Fia Fia, a feast, as important visitors to the village. To make them feel more at home, the missonary families in Samoa put on a delicious Thanksgiving supper — complete with turkey and all the trimmings.

Little time was left for site seeing, but what was seen was much appreciated. "I think we were most impressed" said Dennis Rainka, "by the fact that the Samoan people have very little but yet they gave us their best in the way of gifts and of their love for us.

"Many tears were shed," he continued. "When it came time to say goodbye and when we returned home all said they would be willing to go back again tomorrow."

If any church or organization would like to know more about the trip and see a good selection of slides, the Victoria group would be more than willing to oblige. Arrangements can be made by calling either Dennis Rainka, 477-9868 or Roy Brook, 383-3520.

Perspectives

By Rev. J. A. Davidson

Renunciation, the making of personal sacrificies, is not fashionable these days, even in religious circles. In the church we tend to soft-pedal the note of renunciation in the life of faith. We like our religion to be easy-going, genial, loaded with inspiration and uplift, but not very demanding, not very challenging, not very disturbing.

We like a practice of religion that will give us feelings of well-being and self-satisfaction, but which will let us go on doing all that we want to do. A prevalent attitude in religion today is suggested in a cartoon I saw in a magazine: a puzzled looking young woman says to her doctor, "What can I do to feel better without giving up what's making me feel awful?"

Among the best-selling books in recent years have been ones which purport to teach us the way to contentment and happiness and emotional security. Articles on such themes have been almost epidemic in our popular magazines.

Some of these writings try to show that religious faith can play an important role in the achievement and maintenance of mental health — but few of them sound the note of renunciation, the note of personal sacrifice, which is of the heart of biblical religion.

Faith can indeed be an agency of mental health; for many of us it is the primary agency. But the life of faith is not quite as easy and quite as simple as we might like it to be. There is always a price to pay — and sometimes it is a rather steep price.

It is a hard fact that if you wish the joy and the serenity and peace which faith can give you, you will have to pay the price; you will have to practise renunciation. A religion without renunciation, a religion — for a time, anyway. But, in the long run, it simply does not work.

Renunciation, as delineated and illustrated in the Bible, is not basically a negative thing, a quality and an activity which make life glum and dull and dreary. Only bogus renunciation does that.

Renunciation is not an end in itself; it is an agent of the good life, and any act of renunciation is to be judged by the extent to which it is not negative but positive, not life-denying but life-affirming. Renunciation is in the sorting out of one's priorities, a matter of putting first things first, a recognition that if you want this you can't have that.

Christian renunciation is in striving to live in accord with what, through the disciplines and devotions of faith, one comes to know as God's will and purposes for one. This is never easy, but it has been the experience of those who have taken that way that the fulfilment is directly proportional to the striving.

Any kind of mastery necessitates renunciation: in education, in the arts, in the professions, in business, in making a home and raising a family, in community service and in the public service.

"What can I do to feel better without giving up what makes me feel awful?" Nothing, really!

$1 million Mormon chapel

GROUND BROKEN

Ground-breaking ceremonies were held last Saturday for a new $1-million chapel for the Church of Jesus Christ of Latter-day Saints in Nanaimo.

Efforts by Nanaimo church members to build this new chapel were praised by Mayor Frank Ney and MLA Dave Stupich, who attended the brief service in the rain.

"With all the problems we have in Nanaimo, and we have quite a few, I still find that the most dominant force for good, in a growing and healthy city are the churches" said Mayor Ney.

Ney said the history of the Mormon Church is "quite glorious and magnificent," and its good deeds are renowned world-wide.

The first Mormon pioneers to Vancouver Island, arrived in 1875 from Utah, after crossing the American plains in covered wagons.

At one time, in 1845, it was thought the Mormons "had chosen Vancouver Island as their future home, with the metropolis to be situated at Nootka." However, the trek from Illinios ended at Utah where the church has its headquarters today.

The first chapel to be built on the Island was located in Nanaimo. It was completed late in 1951, at a cost of $25,000, raised by 14 families in the area at the time.

Today there are more than 200 families in the Nanaimo ward, between Ladysmith and Qualicum.

Through its continued growth the church will offer many good things, and perform good deeds, within the city, in years to come, said Ney.

"You've got the inspiration, the competence and the people" to make it work, he said.

The new structure will be constructed at the corner of Gorge Vale Place and Glen Eagle Crescent, by Victoria contractor Herb Bate.

The first stage will include a chapel with a seating capacity for 289 people, a multi-purpose room, audio-visual centre, several classrooms and administrative offices, and will cost $516,000.

An expansion to the structure is expected to begin during construction, to include a cultural hall with encompassing stage, gymnasium and a kitchen, as well as more classrooms and offices.

It is estimated the second stage will cost an additional $500,000.

"By the time this building is finished, it will be completely paid for," Stupich said.

"In this day and age this is quite unusual, for anybody, to accomplish," he said.

Building projects, financed by contributions of the faithful church members, and friends, are being rushed to completion every day around the world by the church, to meet the needs of its growing membership.

The construction pace, with almost 600 projects under way and 400 others approved, has continued virtually unabated for more than a decade. Church membership worldwide has more than doubled in the past 15 years, to its present nearly four million.

Church members from many areas of the Victoria Stake, which covers all Vancouver Island, attended the ground-breaking, which was conducted by Bishop Larry Whittaker, leader of the church in Nanaimo.

During the ceremony S. Barry Smith and John Farrington, both counsellors to Bishop Whittaker, offered dedicatory prayers, and Howard L. Biddulph, president of the Victoria Stake, officially turned the first spade of sod.

When the new meeting house is completed, the church will provide from its general funds 70 per cent or more of the costs of maintaining the building and grounds. The local unit pays the rest.

The word and flesh

The title for this Sunday's sermon at Centennial United Church is The Word Became Flesh. The church is located at 649 Gorge Road East.

CITY AND DISTRICT CHURCHES

GOSPEL CHAPELS

OAKLANDS CHAPEL
Fernwood and Cedar Hill Road
SUNDAY
9:30 a.m.—Breaking of Bread
11:15 a.m.
Sunday School and Family Bible Hour
6:30 p.m. Evening Service
Speaker for Both Services
Mr. J. Russell
Thurs., 8:00 p.m. Prayer and Bible Study
"DOCTRINES FOR DAILY LIVING"

VICTORIA GOSPEL CHAPEL
835 Pandora Avenue
SUNDAY
9:30 a.m.—Breaking of Bread
11:15 a.m.
Sunday School, Bible Class and Family Bible Hour
Speaker: Mr. D. McCartney
7 p.m. Evening Service
Speaker: Dr. H. Hitchman
8 p.m. Wednesday
Prayer and Bible Study

SPIRITUALISM

VICTORIA CHRISTIAN SPIRITUALIST CHURCH
819 Fort Street
Sundays, 11 a.m.
Worship and Social Fellowship
Clairvoyance at Every Service
Tea and Psychic Reading on 1st and 3rd Wednesdays from 1:30 to 3:15 p.m.
Open Circle — 2nd and 4th Tuesdays promptly at 7:30 p.m.

OPEN DOOR SPIRITUALIST CHURCH
1600 Cook Street
Sun. 7 p.m. Mrs. I. Parsons
Wed. 7:30 p.m. Rev. E. Ralph
Healing

SOCIETY OF FRIENDS

SOCIETY OF FRIENDS (Quakers)
MEETING FOR WORSHIP
SUNDAY 11 A.M.
VISITORS WELCOME
1831 FERN ST.

EVANGELICAL FREE CHURCH

PARKDALE FREE CHURCH
1095 Tolmie Ave. 382-7513
Rev. A. Kenneth Strom, Pastor
SUNDAY
Family Sunday School 9:45 a.m.
Family Worship 11 a.m.
Evening Fellowship 7 p.m.
Speaker: David Adeney
(Author, Educator, 'China Expert')
A loving Christ . . . A caring Community

LUTHERAN

LUTHERAN CHURCH OF THE CROSS
Cedar Hill and Cedar Hill Cross Roads
Alfred J. C. Johnson, Pastor, 477-3851
10:00 a.m.
Divine Worship Service
Guest Speaker: Rev. Lois Wilson, President, Cdn. Council of Churches
The Church Where Families Worship Together
Evangelical Lutheran Church of Canada (E.L.C.C. formerly A.L.C.)
Visitors Welcome

HOPE LUTHERAN CHURCH
MISSOURI SYNOD
1924 Carrick Street off Foul Bay
The Rev. L. M. Carlson, Pastor, 592-2308
Sunday School 9:45 a.m.
Bible Classes 10 a.m.
OPEN HOUSE WEEK
Speaker: Rev. P. Schuth
Evangelistic Service 11 a.m.
Services 7:30 p.m.
Monday, Tuesday and Wednesday
A Church of "The Lutheran Hour" and "This is the Life"

GRACE LUTHERAN CHURCH
1273 Fort Street 383-5256
Lutheran Church in America
(Across from Central Junior High)
Minister Rev. Ronald Nelson
9:45 a.m. Sunday Church School
11 a.m. Worship
12:15 p.m. Pot-Luck Lunch
1:30 p.m.
Annual Congregational Meeting

GOOD SHEPHERD LUTHERAN CHURCH
2815 Cedar Hill Road
Rev. Fred Knebel, Pastor
658-8043
10 a.m.—English Service
11 a.m.—German Service
11 a.m.—Sunday School

REDEEMER LUTHERAN CHURCH
Corner Jacklin and Jenkins
9:45 a.m. Sunday School
11:00 a.m.—Worship Service
Minister Herman Bickel, 478-8850

MENNONITE

SAANICH COMMUNITY CHURCH
990 Falmouth Road, 384-8841
10:00—Family Worship
11:00—Bible and Optional Classes
Pastor—G. L. Braun, 477-6111

UNITARIAN

UNITARIAN CHURCH
106 Superior Street
10:30 a.m.
"ANXIETY AND VITALITY"
Rev. Jerry Howell
Visitors Invited

Anglican

christ church cathedral
Quadra at Courtney
2 blocks up from Douglas
8:00 a.m. Holy Eucharist
9:15 a.m. Church School
9:30 a.m. Family Eucharist
11:00 a.m. Sung Eucharist
5:15 p.m. Holy Eucharist
7:30 p.m. Evensong
WEEKDAYS
Mattins 9:00 a.m.
Evensong 5:15 p.m.
Holy Eucharist
Tues. and Wed. 11:00 a.m.
Thurs. 7:30 a.m. and
Fri. 12:15 noon

VANCOUVER BAROQUE ENSEMBLE
in the Cathedral
Sat., Feb. 4th at 3:30 p.m.
Collection

St. John's
QUADRA AT MASON
8:00 a.m. Holy Communion
9:30 a.m. Family Communion
Sunday School & Nursery
11:00 a.m. Morning Prayer
THURSDAY
10:30 a.m. Holy Communion

ST. BARNABAS
Belmont and Begbie
7:50 a.m. Mattins and Holy Communion
10:30 a.m. Sung Mass
7:30 p.m. Evensong
HOLY COMMUNION DAILY
The Rev. D. R. Chassels—595-8242

ST. DUNSTAN'S
Tyndal and San Juan
Rector: The Rev. W. J. Lunny
8:00 a.m. Holy Communion
9:45 a.m. Family Eucharist and Sunday School

ST. GEORGE THE MARTYR
Cadboro Bay Road and Maynard Street
Rev. Barry Jenks, 477-0705
8:00 a.m. Holy Communion
9:30 a.m. Parish Family Eucharist and Church School
11:00 a.m. Choral Eucharist
Preacher: Dr. Olav Slaymaker, Vancouver School of Theology Senate.

St. Luke's
Cor. Cedar Hill and Cedar Hill X Rd.
Rector:
The Rev. D. Edward F. Moulden
Lay Reader: Mr. A. E. Norris
8:00 a.m. Holy Communion
11:00 a.m. Mattins
Sermon: The Rector
7:30 p.m. Holy Communion
11:00 a.m. Sunday School

ST. MARY'S
ELGIN ROAD
The Parish Church of Oak Bay
The Ven. Hywel J. Jones
L. Th. Rector
8:30 a.m. Holy Communion
9:30 a.m. Family Eucharist
11:00 a.m. Mattins
Preacher: CHARLES LENZ
Student, Vancouver School of Theology
3:00 p.m.
CONFIRMATION CLASS
4:00 p.m. Holy Communion
Sunday School
11:00 a.m. All Depts.

ST. MATTHIAS
Richmond at Richardson
Rector:
Canon W. E. Greenhalgh, L. Th.
Assistant:
Rev. David Fuller, B.Sc., M.Div.
8:00 a.m. Holy Communion
10:30 a.m. Mattins
Church School, Nursery
Preacher: Canon Minto Swan

St. Peter's
LAKEHILL
Welcomes You
9:00 a.m. Holy Communion
10:30 a.m. Choral Eucharist

St. Philip's
Neil Street and Eastdowne Road
Rector—Rev. D. Neil Robinson
8:00 a.m. Holy Communion
9:15 a.m.
Parish Family Eucharist
11:00 a.m. Choral Communion
7:30 p.m.
Family Praise and Worship
HOLY COMMUNION
Wed. 7:30 p.m.
Thurs. 10 a.m.

United

FIRST UNITED CHURCH
Quadra at Balmoral
11 A.M.
Congregational Family Service
"GROWING and GOING"
Rev. Dr. J. Scott Leith
and Rev. Hugh Hunter
Church School Students join the congregation for the entire service
Nursery and Toddler facilities available.

METROPOLITAN UNITED CHURCH
Pandora at Quadra Street
THEOLOGICAL SUNDAY
11 a.m.
REV. R. GERALD HOBBS
Assistant Professor of Church History, Vancouver School of Theology
EVENING COMMUNION
7:30 p.m.
"ANOTHER"
Rev. A. Calder
Church School at 11:00 a.m.

CENTENNIAL UNITED CHURCH
Gorge Road and David Street
(Opp. Colony Motor Inn)
11:00 A.M.
Morning Worship
The Minister Preaching
Baby Creche and Nursery
Mr. Ernest Williams—Organist

ST. AIDAN'S UNITED CHURCH
Richmond at Cedar Hill X Road
Ministers: Rev. J. Rae Allan
Rev. Clare Holmes
Organist: Mrs. Edith Morris
Theologican Education Sunday
9:30 a.m. and 11:00 a.m.
Guest Preacher:
DR. JAMES P. MARTIN
Principal, Vancouver School of Theology
9:30 a.m. All Sunday School Classes
11:00 a.m. Primary Sunday School
Creche provided at Both Services

OAK BAY UNITED CHURCH
Granite and Mitchell
11 a.m. WORSHIP
(Nursery and Kindergarten)
DR. TERRY WINTER
from the Television Series
"Really Alive People"
Church School 9:30 a.m.
Grades 1 to 12
7 P.M.
Congregational Meeting

belmont avenue united church
2033 Belmont at Pembroke
595-4796
Minister: Rev. Robert F. McPherson
11:00 a.m. Worship Service
Sunday School and Nursery Care

CADBORO BAY UNITED
2625 ARBUTUS ROAD
Rev. John M. Davidson, 477-2715
Choir Director: Mr. Bill Roberts
Organist: Mr. Bill Brown
10:00 A.M.
Guest Preacher:
REV. DR. W. J. (Bud) PHILLIPS
from Vancouver School of Theology
Nursery Care, Church School
A friendly welcome awaits you

FAIRFIELD UNITED CHURCH
Moss at Fairfield
Minister: Rev. H. W. Kerley, Ph.D.
Organist: Robert Cooper, L.L.C.M.
Sunday School 9:45 a.m.
Church Service 11 a.m.

GORDON HEAD UNITED CHURCH
Rev. Russell K. Vickers, Minister
477-0412, 477-6505
11:15 A.M.
"NO WALLS DIVIDE"
sacrament of Holy Communion
Sunday School at Same Hour
7:00 P.M.
Annual Meeting followed by a social hour
Meeting at St. Dunstan's Church, corner of Tyndall and San Juan

JAMES BAY UNITED CHURCH
511 Michigan Street
A friendly church serving the whole community since 1891
Sunday School—10:45 a.m.
Morning Worship—11:00 a.m.
Minister: Rev. Bert Forsythe
385-7375 384-5821

great inventory SALE

FREE copy of STEREO GUIDE available now

BUY NOW—PRICES IN EFFECT ONLY WHILE QUANTITY AND SUPPLIES LAST!!!

AMPLIFIERS

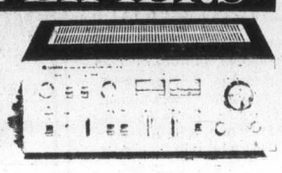

YAMAHA

CA 610
High power low distortion integrated stereo amplifier. Wide-range power output level meters. 75 dB signal-to-noise ratio. Tape monitoring and dubbing independent of source. 40 watts RMS minimum power per channel, both channels driven into 8 ohms, with no more than 0.05% total harmonic distortion from 20 to 20,000 Hz.

FIVE YEAR WARRANTY. $299.95

PLANAR

SA2060 amplifier, 2X30 watts RMS. $139.95

SA2100 amplifier, 2X50 watts RMS. $175.00

marantz

This 1150 amplifier with 2X75 watts RMS and a 3-year warranty. $399.95

Another great one from Marantz. This 1250 model has 2X125 watts RMS! $599.95

YAMAHA

The amplifier with the ultra low distortion, CA410, 25 watts per channel. $215.00

SPEAKERS

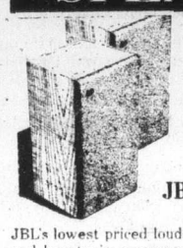

JBL

JBL L26
JBL's lowest priced loudspeaker. Combines performance and beauty in a compact enclosure finished in natural oak complemented by a contrasting fabric grille. The L26 highly efficient 10-inch bass and 1.4-inch treble components make the L26 an outstanding performer. $179.95

L36 — This has proven to be Canada's favorite JBL speaker. each $259.95

L100 — This has become a legend and classic best seller. each $399.95

dynaco

Model A-50 is the largest Dynaco Speaker at a low price. each $149.95

A25XL also each $99.95

ESS

LS-8 — This speaker comes with the brilliance and clarity of the famous HEIL AIR MOTION sound. each $199.95

RECEIVERS

marantz. 2215B
An excellent AM/FM stereo receiver with 15 + 15 watts RMS with superb specs at an unbelievable price.

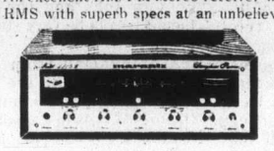

$199.95

The Marantz 2220B comes complete with 2X20 watts RMS. $249.95

Two other great models carrying the Marantz name are:

Model 2238, only $359.95

Modle 2252, only $449.95

CRAIG. 5501
Integrated receiver has 17 watts continuous per channel, 4-speaker output, selector switch for either or both parts, matrix mode for enhanced stereo, combination meter for AM signal-strength and FM centre-channel tuning, illuminated legends and dial pointer. $169.95

YAMAHA

Three great receivers, and both offer a full 5-year warranty.

The CR 620 $399.95

The CR 820 $499.95

The CR420 $299.95

TURNTABLES

marantz. 6300
DC SERVO DIRECT DRIVE TURNTABLE
DC Servo Direct Drive Motor System. Pitch controls with Strobe. Opto-coupled Auto-Lift and Shut-off. Damped Cueing. Anti-skating. Dust Cover and Base.

$259.95

BIC

The 940 turntable with our package price includes a Shure M91ED top-rated cartridge. complete $159.95

Dual

Model 502 — The lowest priced manual turntable Dual manufactures. complete $159.95

The 510 model is top-rated with an auto stop and arm lift. complete $189.95

THORENS

The TD 166C model has a belt drive and is priced for a quick sale. $149.95

YAMAHA

YP B4 — As always, Yamaha is a leader in this field and this is one of their finest turntables. $199.95

GRT

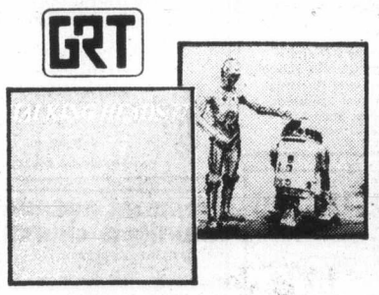

77 — Talking Heads	$3.99
THE STORY OF STAR WARS — From the Original Soundtrack	$4.59
1st — Dan Hill	$3.99
HOLD ON — Dan Hill	$3.99
LONGER FUSE — Dan Hill	$3.99
STAR WARS — Original Soundtrack (2 lp's)	$4.99
TALES OF MYSTERY AND IMAGINATION — The Alan Parsons Project	$3.99
AJA — Steeley Dan	$3.99
NATURALLY — J. J. Cale	$3.99
CAN'T BUY A THRILL — Steely Dan	$3.99
THE EARLY YEARS — Al Stewart (2 lp's)	$5.49
YEAR OF THE CAT — Al Stewart	$3.99

polydor

OXYGENE — Jean Michel Jarre	$4.29
SATURDAY NIGHT FEVER — Original Soundtrack (2 lp's)	$6.79
NO MYSTERY — Return to Forever	$4.29
THE VILLAGE PEOPLE	$4.29
HIS GREATEST HITS — Jim Croce	$4.29
ALIVE II — Kiss (2 lp's)	$6.79
HERE AT LAST — Bee Gees Live (2 lp's)	$6.79
ONCE UPON A TIME — Donna Summer (2 lp's)	$6.79
SLOW HAND — Eric Clapton	$4.29
GASOLINE ALLEY — Rod Stewart	$2.99
EVERY PICTURE TELLS A STORY — Rod Stewart	$2.99

A&M RECORDS

THE GRAND ILLUSION — Styx	$4.29
CRIME OF THE CENTURY — Supertramp	$4.29
CRYSTAL BALL — Styx	$4.29
EVEN IN THE QUIETEST MOMENTS — Supertramp	$4.29
JOAN ARMATRADING	$4.29
THE HOMETOWN BAND	$4.29
FEELS SO GOOD — Chuck Mangione	$4.29
EQUINOX — Styx	$4.29
SHOW SOME EMOTION — Joan Armatrading	$4.29

CATALOGUE SPECIAL OF THE WEEK ALL ANGEL CLASSICAL RECORDS $4.99 per disc.

WB / ATLANTIC

FOOTLOOSE AND FANCY FREE — Rod Stewart	$4.29
BROKEN BLOSSOM — Bette Midler	$4.29
ENDLESS WIRE — Gordon Lightfoot	$4.29
THUNDER IN MY HEART — Leo Sayer	$4.29
NEVER MIND THE BOOLOCKS — The Sex Pistols	$4.29
IV — Led Zeppelin	$4.29
GREATEST HITS — Abba	$3.89
ARRIVAL — Abba	$3.89
THEIR GREATEST HITS - Eagles	$4.29
ENIGMATIC OCEAN — Jean Luc Ponty	$4.29
QUARTER MOON — Emmy Lou Harris	$4.29
DECADE — Neil Young (3 lp's)	$7.99

RCA

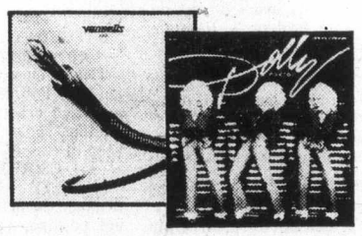

SPIRAL — Vangelis	$4:29
HERE YOU COME AGAIN — Dolly Parton	$4.29

SONGS IN THE KEY OF LIFE — Stevie Wonder (2 lp's)	$7.99
LOOKING BACK — Stevie Wonder (3 lp's)	$7.49

1-26

a&b sound

641 YATES, DOWNTOWN

OPEN MONDAY, TUESDAY, WEDNESDAY & SATURDAY, 9:00-5:30 P.M.
THURSDAYS & FRIDAYS 9 A.M. - 9 P.M.

'McGregor loss means floods'

Canadian Press

Ray Williston, president of B.C. Cellulose Co. Ltd., said Thursday that B.C. Hydro's decision to abandon the McGregor diversion power project is a catastrophe.

Williston, a former provincial lands and forests minister, said the dam's real purpose — Fraser River flood control — was lost in the controversy over the project's environmental impact.

Opponents said the dam would cause unacceptable damage to fishery and logging resources.

But Williston said those problems were far outweighed by the dam's worth as a flood control device.

"Here we are quietly clapping our hands because the project is dead, and the potential remains for flooding one of the richest agricultural parts of the province — the Fraser Valley," he said.

Hydro chairman Robert Bonner, a former cabinet colleague of Williston, said earlier this week the project is being scrapped because of a potential parasite problem that might endanger Arctic fish as a result of uniting water from the Fraser River system with the Peace River system.

Williston said he is amazed that Bonner would be deciding on the fate of the project.

B.C. Hydro is a crown corporation, while B.C. Cellulose is government-controlled.

New plane dock

AirWest airlines, displaced from its south shore location in the provincial government's Inner Harbour beautification project, will set up temporary operations at the foot of Wharf Street at the old Ocean Cement site.

Victoria city council reluctantly allowed the airlines to move into the new location only after making it clear that the float planes will probably be ordered out after two years.

AirWest's operation will remain unchanged in size, although the company asked council for permission to expand its facilities during the move.

Council told AirWest spokesman David Valpy that the city hadn't bought the Ocean Cement site with the intention of turning it into a float plane terminal.

MONEY To Buy FARM EQUIPMENT
SEE RAY BERTOIA AT
ISLAND FINANCES LTD.
764 Fort St. 386-6381
"Serving Victoria Since 1925"

We teach your feet how to let your body dance.
© 1975, Arthur Murray, Inc.
Arthur Murray FRANCHISED DANCE SCHOOLS
715 YATES
1-19 385-1476

We teach your feet how to let your body dance.
© 1975, Arthur Murray, Inc.
Arthur Murray FRANCHISED DANCE SCHOOLS
715 YATES
1-19 385-1476

CANADA COUNCIL — EXPLORATIONS PROGRAM

Competition for grants for projects in the following areas:
- investigation of new forms of expression and participation in the arts;
- inquiry into things past that hold special meaning in the cultural development of Canada;
- innovation in the sphere of social understanding or public enjoyment of cultural activities or of our Canadian heritage.

Deadlines for applications: March 1, June 1, December 1.
Write now for details and include a brief description of your project: Explorations, The Canada Council, P.O. Box 1047, Ottawa, Ontario K1P 5V8

STANDARD FURNITURE
FINAL REDUCTIONS — JANUARY CLEARANCE

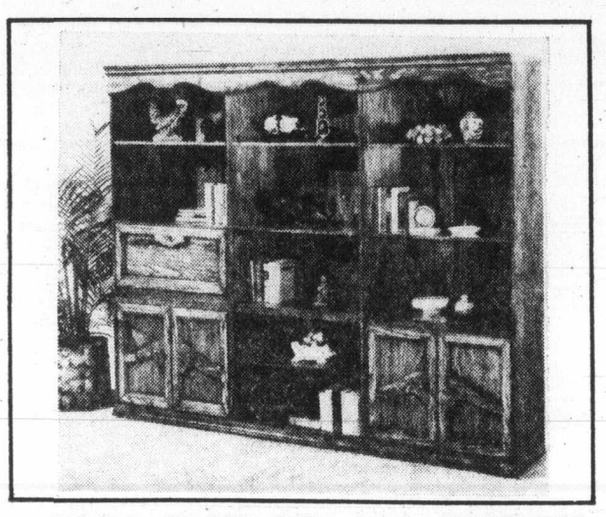

BUY ONE OR ALL THREE
Country oak veneer, adjustable shelves, detailed woodwork gives continuity.
Open bookcase 32x16x76 ..... 269.00
Library bookcase 32x16x76 ..... 325.00
Library with drop lid 32x16x76 ..... 369.00

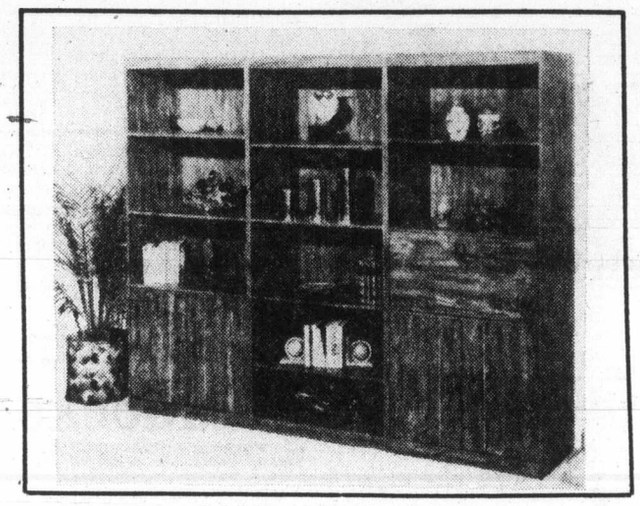

Contemporary Oak Finish, adjustable shelves, ample room for stereo or TV.
Open bookcase 32x18x76 ..... 145.00
Library bookcases 32x18x76 ..... 159.00
Library with drop lid 32x18x76 ..... 169.00

Spacious enough for a stereo or TV, Oak veneer, adjustable shelves.
Open bookcase 32x18x76 ..... 285.00
Library bookcase 32x18x76 ..... Not available
Library with drop lid 32x18x76 ..... 375.00

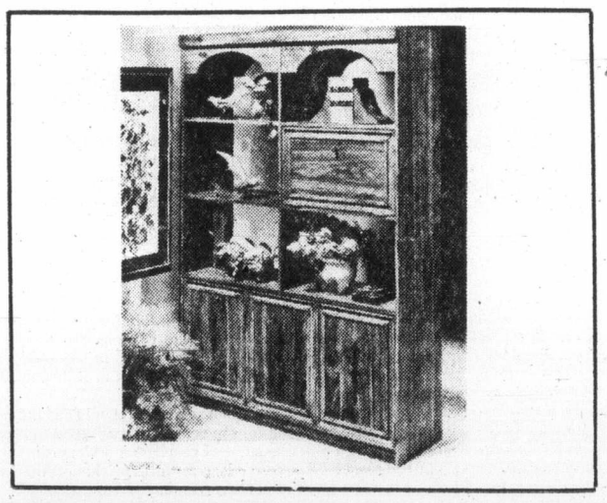

Hickory Finish Room Divider
Drop lid bar, adjustable shelves
Room divider 48x15x71 ..... 295.00

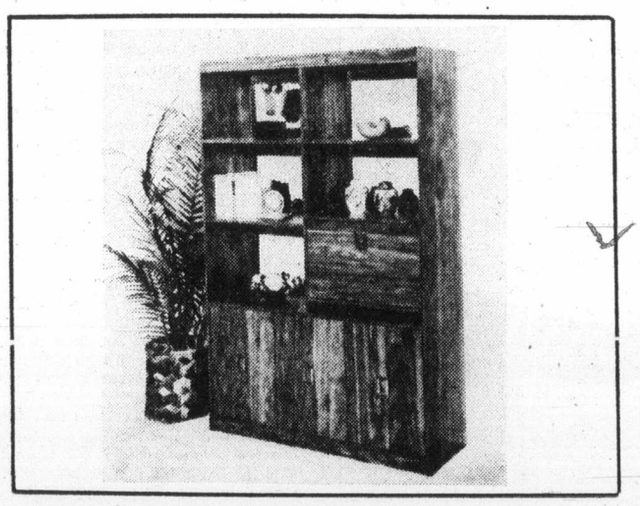

Perfect for Apartment Living
Small unit, adjustable shelf, drop lid bar, 2 roomy cupboards.
Room divider 48x15x71 ..... 275.00

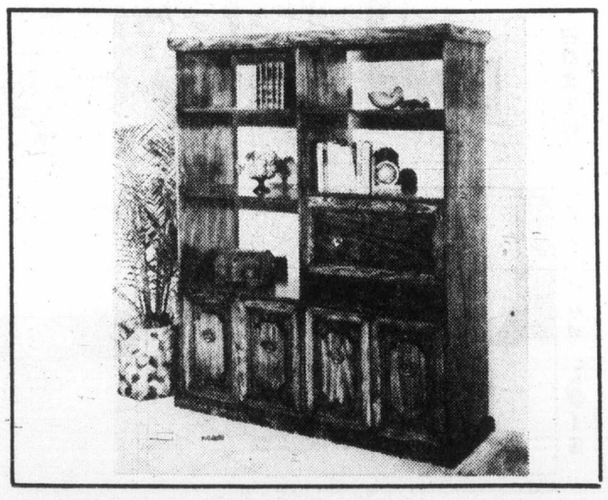

Divide Your Room Beautifully
with this oak veneer pecan finish divider. Very open, room for stereo or TV or both. 459.00

TAKE ADVANTAGE OF THE EXCELLENT SAVINGS ON ALL
APPLIANCES
AT
STANDARD FURNITURE

KEEP YOUR CARPETS CLEAN WITH
ARGOSHEEN
Why is ARGOSHEEN better than shampoo???
Shampoo drives the dirt to the bottom of the carpet where it stays. Thus, causing SOIL BUILD-UP. Carpets become hard and matted— the same as your hair would if you left the shampoo on it.
ARGOSHEEN
breaks down dirt, soil and even shampoo. Floats dirt to the top where it is wiped off with a damp mop.

FREE DELIVERY • 382-5111 • 737 YATES STREET • Downtown • EASY CREDIT TERMS
1-27

MORGAN

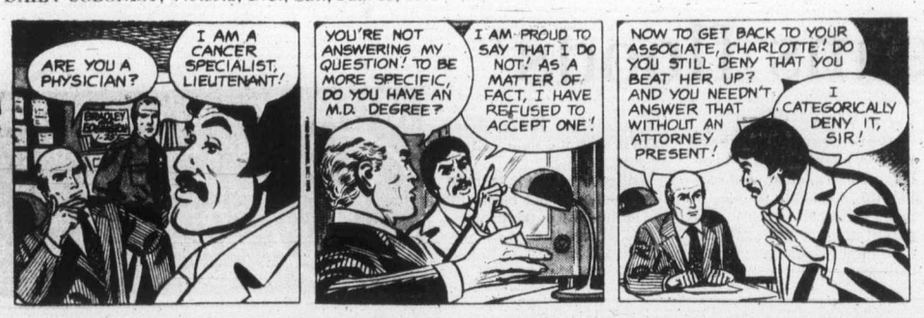

FRED BASSET

JUDGE PARKER

ARCHIE

RIP KIRBY

BLONDIE

MARY WORTH

HI and LOIS

KERRY DRAKE

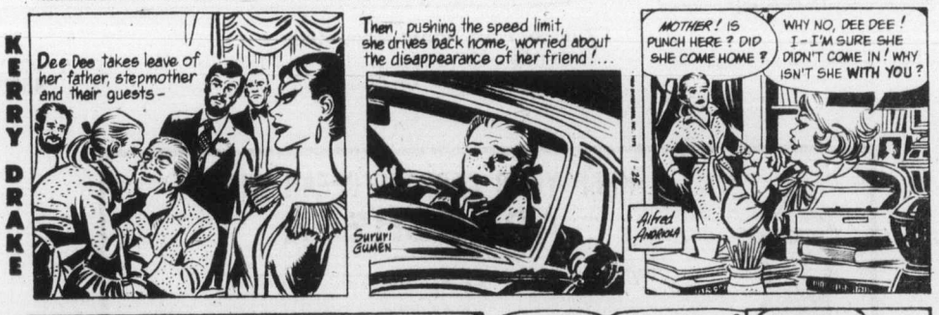

MOMMA

M. V. Chesnut's Garden Notes

Like parsnips, the Jerusalem artichoke isn't everybody's cup of tea. However, it does provide something a little different in flavor, and certainly it requires far less care and attention than any other occupant of the vegetable plot, probably because in one sense you could call it a weed, or at least a wild plant native to Canada.

Nobody seems to know for sure just how this vegetable acquired its common name, Jerusalem artichoke, for it isn't a proper artichoke at all, nor does it come from the Holy Land. It is actually a wild Canadian sunflower with an edible tuberous root, discovered by Champlain in 1605, who took a supply of the tubers back to Europe with him. One theory holds that "Jerusalem" is actually a street vendor's corruption of "Girasole," the Italian name for this vegetable.

As a native Canadian, the Jerusalem artichoke doesn't suffer in the least from frost, hence the roots may be left in the ground all winter and dug as required for the table. Gourmets insist the tubers are crisper, sweeter and tastier after they have experienced a touch of frost in the soil.

This, to my mind, is one good reason why the Jerusalem artichoke is deserving of a place in the lazy gardener's vegetable plot. When so many of our crops must be dug laboriously, and stored and guarded against frost or excess warmth, it is a relief to find one vegetable which can be left to go its own sweet way without any attention at all.

The plants are perennial, so the best place to grow them is at one end of the vegetable plot rather than in the middle, so they won't get in the way of seasonal digging or rototilling. The flowers are passably attractive — three-inch yellow sunflowers in small clusters on six-foot plants — and a row of them makes an effective screen, for privacy or possibly as a windbreak to provide a little shelter for more tender subjects.

The tubers may be dug and used any time from October right through the winter until growth starts again around the early part of March. As roots are dug for the kitchen, any small ones may be set aside for replanting in the spring.

One easy way to store these "seed" tubers is to bury them, taking out a shallow trench in well-drained ground and burying the small artichokes in six inches of sand or dryish soil, where they will keep in good condition until planting time.

One way we serve Jerusalem artichokes at our house is to wash the tubers, peel them, slice them across and fry them with bacon. Treated in this way, they have a flavor rather like mushrooms. We use them, too, as a substitute for Chinese water chestnuts in chop suey.

Another favorite dish with us is to scrub the tubers and boil them in a minimum of water. When tender, the tubers are lifted out to cool, while the water in which they were steamed or simmered — full of flavor and vitamins — is used for making a cream sauce. When cool enough to handle, the artichokes are peeled and sliced into the hot cream sauce, and either served as a side dish with a meat course or on slices of hot buttered toast as a light meal in itself.

Small, deformed and twisted tubers are the bane of the cook, as they are altogether too much trouble to prepare for the table, and peeling is a fiddling, time-consuming chore. The secret of getting big, smooth, easy-to-peel artichokes lies in giving them plenty of elbow room when planting — at least three feet between plants.

Arthur Hoppe

A fellow I know who manages an apartment building in Washington a couple of blocks from the White House had a funny experience the other day.

A big, black sedan pulls up and out steps a short, toothy, familiar-looking man, an attractive brunette woman, and a little girl with a large dog.

"We'd like to see a one-bedroom apartment," says the man.

"Jimmy," says the woman, "we're just not going to all fit in a one-bedroom apartment."

"Listen, Rosalynn," says Jimmy, "first Jerry Brown out in California gives up the Governor's Mansion to sleep on the floor of a seedy $250-a-month apartment. Then Mayor Koch in New York moves out of Gracie Mansion back into his three-room walk-up in Greenwich Village. Well, the handwriting's on the wall."

"But, Jimmy, for us to move out of . . ."

"If we don't move out now, Rosalynn, Jerry will move us out in 1980. We've told everyone we're just plain folks. Are we going to let ourselves be out-plained by these social descenders with their plainer-than-thou attitudes?"

By now, my friend's showing them his finest one-bedroom apartment, which he admits isn't much to look at.

"See?" says Jimmy. "This will do fine. You can sleep in one bed, Rosalynn, and Amy can sleep in the other. I'll just curl up on a nice bed of nails in the corner."

"I want to sleep with Grits," says Amy, hugging the dog.

"Of course you can, dear," says Jimmy, "and there's no reason you couldn't set up a nice lemonade stand in the lobby."

"What about my tree house?" says Amy.

"We'll put it in the living room," says Jimmy. "That'll give Chip and Caron and Little James Earl IV a little privacy. And it will certainly bring them closer together."

"What about Jeff and Anette?" asks Rosalynn.

"They can sleep over there in the breakfast nook," says Jimmy.

"They'll be awfully uncomfortable," says Rosalynn.

"I know," says Jimmy. "Maybe that will encourage Jeff to find honest work."

"It's sure a blessing that Jack and Judy and little Jason already have a place of their own," says Rosalyn. "But there'll be no room here for Brother Billy if he wants to come and stay a spell."

"That's another blessing," says Jimmy. "Don't worry, Rosalynn. I'll out-plain the opposition if it kills us."

"But, Jimmy," says Rosalynn, "it isn't fair; they're bachelors."

"Well," says Jimmy with a sigh, I guess I can't have all the blessings."

"One more crack like that," says Rosalynn, "and you will."

I asked my friend if he rented this strange little family the apartment.

"No," he said. "We don't take dogs."

Melvin Maddocks

Who are these "flying saucer type aliens" that appear on our movie screens in "blinding light," that "touch down on remote mountain tops," that "open arms in Christ-like greetings"?

The Rev. Andrew M. Greeley — described as "a 'closet' writer of science fiction" as well as a Roman Catholic priest — answered his own question for the benefit of New York Times readers: "Angels, that's who."

"Close encounters of the Third Kind" he proceeded to call "as reverential as a Byzantine pontifical high mass." Even "Star Trek" extracted from him nearly as solemn a comparison. He declared the TV series "first cousin to the medieval morality play."

Meanwhile, back on Spaceship Earth, far from this world of intergalactic religiosity, what are the churches doing, according to Fr. Greeley? Secularizing themselves. Demythologizing their scriptures. Jettisoning dogma — telling us what we don't have to believe.

In these misguided attempts to placate the modern sensibility, our ecclesiastical Establishments, Father Greeley contends have taken the wonder out of religion, and now "science fiction moves into the vacuum with a dazzling array of marvelous events and an army of wonder Creatures."

In an essay titled "The God in Science Fiction," Ray Bradbury, the dean of science-fiction writers, is even more explicit. Assuming that authors of science fiction purvey not only myth but doctrine, he promises: "Science-fiction writers will lean more and more into theology."

A number of rather glib assumptions are floating here, as freely as weightless objects in space. First, it must be asked, what makes a popular novel or a screenplay automatically religious? Should spacey stories about rocket-ship quests for the Great White Comet take their place as '70s versions of the Holy Grail, just by self-appointment?

As for the claims that science-fiction writers are our New Theologians, more evidence must be submitted than authors preaching a little Zen-and-brotherhood through the mouths of wise old Martians.

"Millions of North Americans, disenchanted with science and politics, are longing for apocalypse — for a mystical explosion that will instantly solve the world's problems and start a new age of love," Martin Gardner observed in writing about "Close Encounters of the Third Kind" of the New York Review.

This longing at times has confused and cheapened religious experience. Any emotion, any nerve-vibration intense enough to produce an "O wow!" has been pronounced a religious experience, from drug-induced hallucinations on up.

Such religion, as Gardner properly insists, is not religion but "pop religion." It is an effect without a cause. There are, Saturn knows, enough sources of "O wow-ism!" in the world without science fiction writers turning into gurus, while assigned Hollywood special effects departments to the "miracles."

Science-fiction writers have had a penchant for borrowing profundity. When political satire was more in style, they argued, in fact, that science fiction was the perfect form for it — so subtle, so subversive, so guilelessly another country. Now the "Zeitgeist" blows the weathervane in a different direction, and science fiction is turning mythical-mystical. Help!

Science fiction has an advantage that finally may be a disadvantage. Almost by definition it constitutes a leap of the imagination. The locales are exotic; the future is always the glamorous tense.

But to live on the farthest reaches of the human mind, in places and in times that have yet to be, can induce a special kind of modern boredom.

"There are more things in heaven and earth, Horatio, than are dreamt of in your philosophy." Science fiction has fed a little too easily off Hamlet's speech.

In the case of a lot of science fiction one is tempted to reverse the speech: "There are fewer things in heaven and earth than are dreamt of in your philosophy."

For when science fiction is good, it is good for the reason that all good fiction is good — because an extraordinary author has transformed the ordinary, and not vice versa.

James Bacon's Hollywood

HOLLYWOOD — This town owes a lot to **Howard Hawks**, who died last month. So do a lot of big names today. They would have been nothing if Howard hadn't come into their lives.

He saw model **Lauren Bacall**'s face on a magazine cover. He flew her to Hollywood for a screen test opposite **Humphrey Bogart** for the Hemingway story To Have and Have Not.

Betty had a high-pitched squeaky voice. Hawks took care of that. He sent her up in the Hollywood Hills with rocks in her mouth and told her to scream her lungs out.

Then he wrote a line: "If you want anything, just whistle. You know how to whistle, don't you? Just put your lips together and blow."

Betty, with her new hoarse voice, created a sensation with that line and eventually became the best wife Bogie ever had.

If Hawks loved a story, he loved doing it again. He took Hecht and MacArthur's The Front Page, made **Hildy Johnson** a girl reporter, and retitled it My Girl Friday, starring **Rosalind Russell** and **Cary Grant**. It was as big, if not bigger, than the original. And this was before Women's Lib.

He discovered **Angie Dickinson**, too. And **Monty Clift**.

"The first two things I noticed about Angie were those smiling eyes and those fabulous legs," Howard once said. "With that equipment, she had to make it big."

And make it big, she did.

In the same picture in which Angie appeared, Rio Bravo, he took an Italian singer — whose biggest part before that had been telling **Jerry Lewis** to take it easy — and made him a drunken deputy.

Dean Martin was so good with Hawks in that picture that a whole series of dramatic Western characterizations opened up for him.

When the Hollywood tycoons almost emasculated Nobel prize winner, **William Faulkner**, it was Hawks who worked with him on scripts and gave the noted author his happiest memories of Hollywood.

386-2121
Monday through Friday 8 a.m. to 6 p.m.
Saturday 8 a.m. to 5:30 p.m.

CLASSIFIED ADVERTISING

Vancouver Island's Largest Shopping Centre in Print

386-2121
Monday through Friday 8 a.m. to 6 p.m.
Saturday 8 a.m. to 5:30 p.m.

CLASSIFIED ADVERTISING RATES

All rates quoted are for insertion in both the Daily Colonist and Victoria Times.
Single Paper rates available on request.

REGULAR CLASSIFIED LOCAL RATE PRIVATE PARTY ONLY
10 word minimum
1 or 2 days
13c per word per day
3 to 5 consecutive days
11c per word per day
6 consecutive days or more
9c per word per day

All real estate, mobile home, rental and business advertising is considered to be commercial advertising and will be charged for accordingly.

REGULAR CLASSIFIED LOCAL RATE COMMERCIAL ADVERTISING
10 word minimum
1 or 2 days
16.5c per word per day
3 to 5 consecutive days
13.5c per word per day
6 or more consecutive days
11.5c per word per day

SEMI-DISPLAY LOCAL RATES
Any advertisement which varies from 6 pt. regular classified style shall be considered semi-display
14 agate lines per column inch
1 or 2 days
60c per agate line per day
3 to 5 consecutive days
54c per agate line per day
6 or more consecutive days
48c per agate line per day

NATIONAL AND OUT OF PROVINCE RATE
Regular Classified 18c per word
Semi-Display 70c per agate line
14 agate lines per column inch

BIRTH NOTICES
Up to 30 words $3.30
Each additional word 13c

DEATH NOTICES, MEMORIAL NOTICES AND CARDS OF THANKS
$1.50c per count line per day
3 consecutive days
45c per count line per day

PRIVATE BOX NUMBERS
$3.00 except Help Wanted Advertisement, $4.75 which includes a Position Filled Advertisement.

Contract rates for local businesses available on request.

CLASSIFIED ADVERTISING COPY DEADLINES

REGULAR CLASSIFIED advertising may be placed in The Daily Colonist up to 5 p.m. the day prior to publication and in the Victoria Times up to 6:00 p.m. the day prior to publication.

SEMI-DISPLAY advertising may be placed in The Daily Colonist up to 12 noon the day prior to publication and in the Victoria Times up to 4 p.m. the day prior to publication.

CLASSIFIED SERVICE FOR DUNCAN COWICHAN VALLEY AND CHEMAINUS

Classified Ads phoned in to our Duncan office before 3:30 p.m. will appear in the following day's papers.

746-6181

TERMS OF PUBLICATION

F.P. Publications (Western) Limited shall not be liable for non-insertion of any advertisement beyond the amount paid for such advertisement.

In the event of error occuring the liability of F.P. Publications (Western) Limited shall not exceed the charge for the space actually occupied by the item in question.

All claims on error in publication shall be made within 12 hours thereafter and if not made shall not be considered. No claim will be allowed for more than one incorrect insertion nor for errors not affecting the value of advertisement.

All estimates of cost are approximate. Advertisers will be charged with space actually used.

All advertising copy will be subject to the approval of the Victoria Press, who reserve the right in its sole discretion to classify, reject or insert copy furnished.

All advertisements must comply with the British Columbia Human Rights Act. This act states no advertisement may state or imply a preference, limitation or specification on the basis of an applicant's race, religion, colour, marital status, ancestry, place or origin, age: or sex (unless the matter relates to the maintenance of public decency AND prior approval has been obtained through the Human Rights Branch).

While every endeavor will be made to forward replies to box numbers to the advertiser as soon as possible, we accept no liability in respect of loss or damage alleged to arise through either failure or delay in forwarding such replies, however caused, whether by negligence or otherwise.

NOTICE OF COPYRIGHT

Full complete and sole copyright in any advertisement produced by F.P. Publications (Western) Limited is vested in and belongs to F.P. Publications (Western) Limited, provided, however, that copyright IN THAT PART AND THAT PART ONLY of any such advertisement consisting of illustrations, borders, signatures or similar components which is, or are, supplied to Victoria Press by the advertiser in the form of reproduction proofs, veloxs, engravings, etc., and incorporated in said advertisement shall remain in and belong to the advertiser.

BUSINESS OFFICE HOURS

Monday to Friday
8:30 a.m. to 5 p.m.

Mailing Address:
Victoria Press
P.O. Box 300
Victoria, B.C.
V8W 2N4

PHONE DIRECT
386-2121
TO PLACE YOUR CLASSIFIED ADVERTISEMENT

CLASSIFICATION INDEX

VITAL STATISTICS
1 Births
8 Cards of Thanks

THE FOLLOWING SEVEN CLASSIFICATIONS ON THE LAST PAGE OF CLASSIFIED
305 Deaths and Funerals
308-A Cards of Thanks
309 In Memoriams
310 Funeral Directors
311 Monumentals
312 Florists
313 Miscellaneous

NOTICES
14 Announcements
15 Coming Events and Meetings
16 Catering, Banquets and Reception Rooms
17 Restaurants
18 Places to Visit
20 Lost and Found

EMPLOYMENT
21 Help Wanted — General
22 Office Help
23 Skilled Trades
24 Sales Persons and Agents
25 Teachers
26 Part Time—Temporary Help
28 Employment Service
30 Situations Wanted

BUSINESS SERVICES AND DIRECTORY
36 Business Services and Directory

PERSONAL SERVICES
38 Travel
33 Bands, Musicians and Orchestras
34 Pre-Recorded Music
40 Business Personals
43 Dancing
42 Education
71 Music Teachers
39 Personals
32 Trade Schools

MERCHANDISING
83 Aircraft
117 Antiques and Arts
78 Bicycles
80 Boats and Marine
65 Building Supplies
93 Cameras, Supplies and Photo Finishing
127 Chicks, Poultry, Hatching Eggs, Supplies
135 Farm Implements
60 Fuel
97 Furniture
120 Garden Supplies
99 Groceries, Meats and Produce
130 Heavy Equipment and Machinery
128 Livestock, Supplies and Events
100 Miscellaneous for Sale
103 Miscellaneous Wanted
109 Miscellaneous to Rent
77 Motorcycles
70 Musical Instruments
125 Pets and Supplies
96 Ranges, Stoves and Furnaces
92 Sporting Goods
115 Swaps
63 Timber
98 TV, Stereo, Radio Sales and Service
112 Wanted to Rent, Miscellaneous
116 Coins and Stamps

AUTOMOTIVE
155 Automobile Financing and Insurance
164 Auto Body and Painting
162 Auto Repairs, Service and Towing
168 Campers, Trailers and Motor Homes
166 Cars and Trucks Wanted
150 Cars for Sale
151 Sports, Import Cars
148 Lease Vehicles
169 Mobile Homes and Parks
149 New Car Directory
160 Parts, Accessories
158 Tires
154 Trucks, Buses and Vans
156 U-Drive and Auto Washing

ACCOMMODATION
185 Convalescent and Rest Homes
175 Hotels
178 Summer Homes, Cottages and Resorts
181 Tourist Accommodation

RENTAL
201 Apartments to Rent, Furnished
200 Apartments to Rent, Unfurnished
202 Furniture to Rent
203 Apartments Wanted
206 Duplexes to Rent
207 Duplexes Wanted to Rent
215 Halls, Warehouses, Stores and Offices to Rent
197 Housekeeping Rooms to Rent
199 Housekeeping Rooms Wanted
211 Houses to Rent, Furnished
210 Houses to Rent, Unfurnished
212 Houses Wanted to Rent
190 Room and Board
191 Room and Board Wanted
193 Rooms to Rent
194 Rooms Wanted
204 Shared Accommodations

FINANCIAL
155 Automobile Financing and Insurance
233 Mortgage Loans and Insurance
234 Mortgages for Sale
230 Personal Loans and Insurance
235 Wanter to Borrow

REAL ESTATE
280 Acreage for Sale and Wanted
240 Business Opportunities
241 Business Opportunities Wanted
247 Commercial or Industrial Properties
258 Condominiums and Townhouses
253 Country Homes and Properties
270 Exchange Real Estate
290 Farms for Sale and Wanted
263 Garages for Sale, Rent, Wanted
293 Gulf Island Properties
250 Houses for Sale
265 Houses Wanted to Buy
295 Listings Cancelled
268 Listings Wanted
271 Lots for Sale
294 Mainland and Out-of-Province Properties
273 Property for Sale
274 Property Wanted
244 Revenue Property
245 Revenue Properties Wanted
285 Up-Island Properties
256 Waterfront Properties

SUBSCRIPTION RATES

Wherever carrier service is maintained, $4.00 per month.
By mail — Vancouver Island and Gulf Islands, $5.00 per month, $14.50 per 3 months, $28.00 per 6 months, $55.00 per year. Rest of Canada, $6.00 per month, $17.50 per 3 months, $34.00 per 6 months, $66.00 per year.
Outside Canada, $16.00 per month, $192.00 per year.
BY MAIL
Saturday Times Only
Sunday Colonist Only
Canada, 50 cents per copy, $25.00 per year.
Outside Canada, 75 cents per copy, $37.50 per year.

CIRCULATION REPRESENTATIVES
Duncan, Chemainus—Mr. HILTON HOLT 746-6181
Nanaimo 753-2766
Lake Cowichan 749-6206

United States Representatives
LANDON ASSOCIATES INC.
New York, Chicago, Southfield, Atlanta, Boston, San Francisco, Los Angeles, Philadelphia, Rochester, Cleveland, Charlotte, Cincinnati, Syracuse, Hamburg, Williamstown, Clinton, Memphis, Levittown, Raleigh.

PAGE REPRODUCTIONS OR MICROFILM COPIES OF COMPLETE PAPERS AVAILABLE FOR ALL PAPERS PUBLISHED
PHONE 382-7211, LOCAL 276

1 BIRTHS

BRADEN — Dr. and Mrs. Donald Braden are pleased to announce the birth of their daughter, Laura Isabel on January 13, 1978. A sister for Don, Christine, Jane, Jim, Kathleen, Carol and Doug.

BERGERMAN — Dr. and Mrs. Jerome Bergerman are pleased to announce the birth of their son, David Rees, on November 26, 1977. A brother for Jacquie and Donna-Marie.

HOBDAY — Born to Rich and Trudie, a girl, Joanna Gayle, 8 lbs. 3 oz., on January 21, 1978. Thanks to Dr. McCracken and Dr. Morrison and maternity staff of R.J.H.

CRAWFORD — John and Judy are proud to announce the birth of their second child, Mark Douglas Jeffrey, 7 lbs. 15 oz., on January 21, 1978. A brother for Michael. Sincere thanks to Dr. J. Morrison, Dr. T. Christianson and Royal Jubilee Staff.

RASMUSSEN — Michael and Robin (nee Paterson) are delighted to announce the birth of Simon Christian, 2800 grams (6 lbs. 3 ozs.) on January 26, 1978. Many thanks to Dr. Bassett, Dr. Rippington and Dr. Charters and the staff of Victoria General Hospital.

DEATH and FUNERAL ANNOUNCEMENTS DIRECTLY FOLLOWING CLASSIFIED

14 ANNOUNCEMENTS

SIDNEY LIONS 400 CLUB LOTTERY
Winners for the month of January, 1978:
5 Jan. — Mr. Ray Jacquet — No. 85
12 Jan. — Mrs. Elizabeth MacKinnon — No. 309
19 Jan. — Mr. Adrian Maas — No. 229
26 Jan. — Mr. Frank Havles — No. 57

SOCIALIST PARTY OF CANADA. Candidate, Larry Tickner will address organizations, groups, house-meetings. Phone Joe Ayre (agent) 598-5053.

15 COMING EVENTS and MEETINGS

LANSDOWNE Jr. Sec.'s 3rd
$2,000 BINGO
THURSDAY, FEB. 2nd
EARLY BIRD GAMES 7:00
20 REG. GAMES 7:30
NO GAME UNDER $50
ADMISSION $1.00
EXTRA CARDS 25c
LIMITED SEATING
ADMISSION TICKETS AT
1765 LANSDOWNE RD.
598-3336

SPECTRUM COMMUNITY SCHOOL
957 W. BURNSIDE
BINGO
RESCHEDULED TO:
FEB. 9 - 7 P.M.
NO GAME LESS THAN $30
REGULAR GAMES G.N.
TICKETS $2 FOR 6 CARDS
EXTRA CARDS 25c
EARLY BIRD and EXTRA GAMES
FREE BUS TO TOWN

HORNET FOOTBALL BINGO
Sat., Jan. 28
O.A.P. Hall
1600 Gov't St.
Early Bird-6:30 p.m.
Regular Games 7 p.m.
5 Extra Games

ATHLETIC BINGO
WEDNESDAY
Quadra Rec-Centre
1600 QUADRA
At Pandora
386-0723

A SERIES OF WORKSHOPS AND private consultations on Hypersentience (age regression) and Yoga will be held from February 4-12. A public lecture on Hypersentience will be held at the University of Victoria, Room 108, Coronet Building at 8.00 p.m. on February 3rd. For further information call 384-2974.

FLEA MARKET
SANSCHA HALL, SIDNEY
Pat Bay Hwy. and Beacon Ave.
Thousands of useful items and treasures, old and modern, interest for all. Refreshments, bar.
Sunday, Jan. 29, 9:30 a.m.
ADMISSION 25c
RESERVATIONS — 656-3082

The winner in the Camosun College draw for the trip for two, plus $1000 cash, to Hawaii was Mrs. R. Ferguson, 1281 Rockcrest Ave.

POT LUCK SUPPER
Sunday 2 p.m., St. Barnabas Church Hall, Beable Street. Unattached Society members, guests welcome. 598-6692, 478-3213.

ISLAND CAT FANCIERS CAT Show, Prince Edward Legion, Station Road, Langford, B.C. January 28 and 29. Open both days 10-5.

MILITARY WHIST, HENDERSON Hall, Yale St. Jan. 31st, 8 p.m. Refreshments and prizes. Admission $1.50.

COLUMBIAN ORCHESTRA OLD Time Dance. Centennial Church Hall, David St. 9:00-12:00. Refreshments.

COLLECTIBLE AND ANTIQUES sale, Sat., Jan. 28, 10 a.m.-5 p.m. Norway House, 1110 Hillside Ave. Free admission.

MYSTERY TOURS
Leaves V.I. Coach Lines depot every Sunday at 1:30 p.m. Return 5 p.m. $5.50 includes tea. 385-4411.

SHOP AND SWAP
Every Sat. and Sun. Frayne Centre, Mill Bay. Bargains galore. 384-5108.

16 CATERING, BANQUETS and RECEPTION ROOMS

GEORGE'S BAVARIAN BANQUET FACILITIES
1021 Pandora 383-7121
INTERNATIONAL CUISINE
3 DINING ROOMS AVAILABLE
SMALL OR LARGE PARTIES
UP TO 150 SEATING CAPACITY
ENTERTAINMENT
AVAILABLE ON REQUEST

BLACK PRINCE CATERING (1976) Ltd., 655 Douglas St. 388-4488. For all your catering needs in our roof top Queens Reception Room or on your premises.

20 LOST and FOUND

LOST: BASKET WEAVE knitting bag. Corner of Simcoe and Oswego. Keepsake. Reward. 592-0395.

LOST: DEEP COVE ELEMENTARY area, 6 month old German Shepherd pup, answers to the name "Prince." Black and tan, has big feet and long black tail. Reward offered. 656-1927 after 4:30.

LOST: CALEDONIA — Chambers area, 5 month old white puppy, shepherd-poodle cross, looks like long eared Samoyed, name is Shep. Please contact broken hearted, 383-1307 or 384-5380.

TAKEN FROM TILLICUM school Wednesday, motorcross MX1200, red and black bike, necessary transportation — have you seen it? Reward 386-6583.

TAKEN FROM LANSDOWNE classroom No. 105. Friday afternoon, 2 pair gym shorts, 1 white, green and yellow, 1 shirt, red and white, name tag: Page. 592-4384.

FOUND; ON CORNER OF FINlayson, Jutland and Burnside, pair brown mocassins, small size, name "Frechette." Meant for 4-6 year old child. 383-1627.

LOST: 4 MONTH OLD MALE brownish black kitten, East Saanich Road. Please call 656-3333 or 652-3510.

LOST: BETWEEN JANUARY 12th and January 20th. Small, antique gold and seed pearl pin. Reward. 598-4058.

LOST: IN COLWOOD AREA, yellow, female Lab. 9 months old, a week and a half ago. 478-4887. Reward.

FOUND, ESQUIMALT AREA, 1 young male Maltese cross pup, white, exceptionally friendly. Phone 479-9214 between 5-7.

BOYS' GOLD, 3-SPEED Highrise, missing from Cloverdale School, please return, reward. Jamie. 383-2729.

LOST: SIAMESE CAT JANUARY 27, Goldstream area. Reward. 474-1725.

LOST: SILVER BRACELET, SENtimental value. Reward. Weekdays after 4, 477-5416.

LOST FROM 899 CRAIGFLOWER, Jan. 10, white male 6 month kitten with yellow eyes. 385-1011 after 5.

LOST: BLACK AND GREY FEmale tabby, white collar, Cedar Hill area. 477-7589.

LOST: BLACK MALE CAT. White chest and four white boots. 592-6974 or 388-7981.

LOST: BORDER COLLIE IN Colwood. White tip on tail 478-2355.

LOST 1 PAIR OF GLASSES. 383-7093.

21 HELP WANTED GENERAL

ADVERTISEMENTS IN THIS CLASSIFICATION MUST COMPLY WITH THE BRITISH COLUMBIA HUMAN RIGHTS ACT

EXPERIENCE NOT NECESSARY
RESIDENT ASSISTANT MANAGERS
Hardworking, ambitious couple as assistant managers for large modern apartment building with swimming pool. Duties mainly cleaning and replacing managers 2 days per week. $800 per month. Please state experience and give references to Victoria Press, Box 64, Diamond Developments Ltd.

OUR STAFF NEEDS MORE help, at least one more sales person is required immediately. Experience in home furnishings, major appliances and colour television is an asset but not entirely necessary. This is a commission basis position with guarantee and benefits. Please send a complete resume, work history, etc. to Victoria Press Box 28.

DEMONSTRATOR REQUIRED by local wholesaler to demonstrate in local retail stores. Occasional Friday nights and Saturdays. Applicants must be pleasant and decorator oriented. Must have own transportation. Experience preferred but not necessary. We will train. Phone for appointment, 386-3377.

MATURE WOMAN TO KEEP house and care for elderly woman, full time, in her scenic home, on Langford Lk. Pay commensurate with qualification. Some experienct preferred but not necessary. Please state age, address and phone number. Victoria Press Box 79.

EXPERIENCED, UPHOLSTERY man required part time. Must be well versed in cloth fabric, vinyl and light canvass work. Individual must be extremely quality conscious and able to work independently. All equipment and material supplied. Apply in writing giving resume to Victoria Press Box 82.

FULLY QUALIFIED TOW TRUCK driver required on percentage. Neat appearance and clean driving record a must. Excellent future with growing company for willing worker. Mechanical ability and PR experience an asset. Full resume in writing to Victoria Press Box 80.

POSITION AVAILABLE 15TH Feb. for bookkeeper experienced in sales and cash reconciliation, accounts payable and receivable and payroll. Please reply stating salary expected to Victoria Press Box 78.

HANDYMAN
Preferably with restaurant experience to manage Victoria Drive-in Theatre. Tillicum Holdings Ltd. 3675 West 4th Ave., Vancouver, 733-9141

CUT ABOVE ADVANCED CUTting and blow drying course requires models. Wednesday and Thursday evenings from 7 p.m. All ages welcome. No charge. Phone 388-4440.

BAKER'S HELPER, STARTING at 12 midnight, after training, able to work without supervision. Apply in person 1119 North Park Street. Good benefits. Group Insurance with Dental Plan.

HARDRESSTR
Mature lady required for established salon in Oak Bay. Permanent position, top commission, call 386-6505 evenings, 598-4913 days.

INCREASE YOUR INCOME IN '78 Local Amway distributor is helping many persons earn money working 2 to 4 hours a day, we can help you, for interview call 652-1982 8 a.m.-10 a.m.

Chef or 1st Cook
required for first class dining room. Salary commensurate with experience, please send resume to Victoria Press, Box 772.

PHARMACIST
Pharmacist required for community drug mart, approx. 24 hours per week and extra during seasonal periods. Mail short resume of experience to Victoria Press, Box 58.

CHANDELLE FASHIONS
Home fashion shows. Fashion counsellors required, earn while you learn, no investment, car necessary, an exciting lucrative business. 479-2610.

REQUIRED HOTEL MAINTEnance man, general knowledge in the electrical, plumbing and air conditioning fields a must. Please reply, sending full resume to Victoria Press Box 84.

BABYSITTER MY HOME, NEAR Old East Rd. Occasional evenings. Non-smoker, non-drinker. Kind matronly lady preferred for 10 month old baby. 652-3128.

ENERGETIC LOVING GRANNY required to occasionally babysit two small children in my home daytime. Royal Oak. 479-2836.

SAANICHTON AREA
Babysitter for two school-aged children 8-12 hours per week. Phone 652-1055.

COOKING, BAKING AND CAKE decorating volunteers needed immediately 2 or 3 hours per week. Please call 386-2269.

BABYSITTER REQUIRED MY home, Arbutus Rd., 1 week, 7-4 then 2-4:30, 3 days per week, own transportation. 477-8240.

EXPERIENCED HOME FURnishing sales person required by large retail outlet. Apply in writing, stating experience, references etc. Victoria Press Box 24.

RETIRED LADY REQUIRES live-in housekeeper. Salary to be arranged. Apply to The Canada Trust Company 382-8111.

21 HELP WANTED GENERAL

SCHOOL DISTRICT NO. 68 (NANAIMO)
Requires a
PURCHASING SUPERVISOR

The Board of School Trustees of School District No. 68 (Nanaimo) is seeking the services of a qualified Purchasing Supervisor, reporting to the Assistant Secretary-Treasurer.

This challenging position would require the incumbent to perform, among others, the following duties:
1—Directly administer the Purchasing function in the District and supervise staff assigned to the Purchasing Department.
2—Develop and recommend for approval policies and procedures related to procurement, storekeeping, and inventory management, and implement once approved.
3—Ensure that sound purchasing practices are employed and that the Board's Purchasing Policies and Procedures are adhered to.

QUALIFICATIONS:
Better than average Education, preferably with specific training in the Purchasing function, combined with sound experience in the field of Purchasing. Must have a satisfactory record in management of people.

Further details of duties, responsibilities, conditions of employment etc., may be obtained by submitting a complete resume marked "Confidential" to: Mr. R. A. Welbelzahi, Assistant Secretary-Treasurer, School District No. 68 (Nanaimo), 395 Wakesiah Avenue, Nanaimo, B.C., on or before February 10th, 1978.

CUT ABOVE HAIRSTYLISTS LTD. MARKET SQUARE
Soon to move into large premises in Market Sq., plus the opening of Clubmen Hair for Men. We require 3 experienced stylists to join us in this progressive company. Good basic salary or 55 per cent. If you are up with todays hairstyles and are ambitious like us, phone Clive Slater 388-4440 days, evenings 384-4351.

CARETAKING COUPLE
Sober, mature minded live-in couple required for large adult oriented highrise, in James Bay. Reasonably light duties, suites individually owned. Better than average time off, no pressures. Would suit semi-retired couple, who are good with people or a younger childless couple who are ambitious and looking to future property management positions. Reply immediately Manager, Victoria Press, Box 25.

HAIR STYLIST
A full time permanent position is offered in a busy Salon. Pleasant working conditions and large Clientele waiting for a first class operator. Qualifications not less than 5 years experience. Ability to do all types of work. Precision cutting, blow drying, roller setting and hot perms. Apply in person to Lakehill Hair Fashions, or write 3960 Quadra St., or phone 479-7115, evenings 479-8583.

AN EXCITING CAREER AT OUR EXPENSE
Try a full-time career as one of our personally trained A.M. instructors. We are looking for young men and women from all walks of life to enter a challenging and expanding company. With excellent advancement and benefits. Call now at Arthur Murray Studio, 715 Yates St., Victoria or phone 385-1476 1-5 p.m.

OVERHEAD DOOR INSTALLERS
Must be familiar with all types residential and commercial overhead doors. Experienced persons only need apply. Opportunity for self-employment. Apply in confidence to Victoria Press Box 56.

HOBBY AND CRAFT STORES IN Victoria and Nanaimo require management and sales personnel. Enjoy working with people, have a willingness to help people, have a pleasant personality, experience helpful but not essential, a rewarding career for right person. Apply Victoria Press, Box 62.

RETIRED COUPLE WANTED TO LIVE IN MODERN DELUXE 17 SUITE APARTMENT BUILDING, BEACON HILL BY THE SEA. ADULT ORIENTATED. REDUCED RENT FOR LOOKING AFTER BUILDING. PHONE 652-3566.

TAILOR OR ALTERATIONIST for Men's Wear Store. Full time on our premises, steady work, good working conditions. Dormans Store for Men, 1328 Douglas St., Victoria, B.C.

WAITER, WAITRESS NEEDED part time for now and to train for full time. Bright, cheery personality is important. Apply in person between 4 and 5, El Ranchero Restaurant, 1600 Bay Street.

CITY PHOTO
Has a full-time position available for someone with photographic knowledge and retail sales experience. Phone 385-5633 for an appointment.

MATURE WOMAN FOR LIVE-IN housekeeper, for older couple, driver's license would be an advantage. References necessary. Permanent if suitable. 598-4184.

HOME CRAFTS WANTS PEOPLE who make craft items and wish to market their items. Write W. Leonard, Box 462, Brentwood Bay, B.C. V0S 1A0.

HOME CRAFTS NEEDS HOME sewers to make stuffed toys, etc. for sale. Write W. Leonard, Box 462, Brentwood Bay, B.C., V0S 1A0.

RETIRED OR SEMI-RETIRED couple, as live-ins assistant caretakers, to owner-manager. For 21 suite apt. 479-5665.

PART-TIME INSTRUCTORS wanted for female Days. Interviews between 1-4 p.m. No calls. European Health Spa.

QUALIFIED HAIRSTYLIST REquired for Sidney salon. Phone Mr. Sharpe. 656-1522 or 477-8603 after 6 p.m.

MANICURIST
Clifford's of Oak Bay requires a professional manicurist with references. Call 598-5532 for interview.

CHAMBERMAID, MONDAY-Friday, part time. Apply in person after 2 p.m., Motel View Royal, 2005 Old Island Hwy.

CERTIFIED DENTAL ASSISTANT wanted. Experience essential in chairside. Write Victoria Press, Box 59.

WANTED: MATURE EXPERIenced waitress-waiter for afternoon shift, apply in person Scotts Restaurant.

REQUIRE BABYSITTER, HALF days, Northridge area, 2 school aged children, 382-2482.

HAVE A NEW START IN 1978! Join Celebrity Fashion Jewels, good commission. Phone 382-9034.

BABYSITTER WANTED WEEKdays, my home, James Bay, 383-4929 after 5.

SEMI-RETIRED MAN REquired for maintenance work. Apply in person Yates Hotel.

RELIABLE COMPANION housekeeper for elderly lady, live-in, suit pensioner. 592-1878.

CLERK WITH INTEREST IN ACcuracy, for commercial marine store. Victoria Press box 76.

WANTED; FEMALE COMpanion, must have references. Apply Victoria Press Box 37.

DAYCARE URGENTLY REcuired, few days weekly, 6:30 a.m. till 3:30 p.m. 383-6449 or 383-5126.

BABYSITTER WANTED URGently, 8:30-4:30 Monday-Friday. Phone anytime after 4, 592-3435.

KITCHEN HELP WANTED, apply in person Bob's Burgers. 1681 Island Highway.

MATURE LADY FOR GENERAL housework in small resthome, live-in. 598-4423.

MODELS FOR HAIR SHOW, call 477-5232, The Dressing Room.

STONE MASON TO CONSTRUCT rock wall. 479-2684.

21 HELP WANTED GENERAL

PUBLIC HEALTH NURSES
for the
CAPITAL REGIONAL DISTRICT
COMMUNITY HEALTH SERVICE

Salary: $1489 — $1712 per month.

Position 1 — Community Care Facilities.

Under the direction of the Director of Nursing Services and the Deputy Regional Health Officer, the successful candidate will provide consultative, inspection and liaison services to Community Care Facilities within the Capital Regional District.

Duties will include providing supervision, support and consultation to operators regarding the care and comfort of residents; reviewing applications of proposed facilities; investigating complaints relating to care of residents; submitting reports and recommendations regarding proposed facilities and the results of all investigations; serving as a member of the Community Care Facilities Committee and preparing reports for the Chairman as required.

Position 2 — Long Term Care.

Working under the direction of the Long Term Care Administrator and the Director of Nursing Services, duties will include acting as a member of a multi-disciplinary health team concerned with the assessment and placement of patients requiring long term care in the Capital Region.

For both the above positions, applicants must possess a baccalaureate degree in nursing or a Registered Nurse qualification combined with a Canadian Public Health Nursing Diploma. Must also hold a valid B.C. Driver's-Licence. Additionally, for Position 1, applicants should be fully conversant with Acts and Regulations relevant to Community Care Facilities.

Applications giving details of qualifications and experience will be received by the Personnel Administrative Assistant, Capital Regional District, P.O. Drawer 1000, Victoria, B.C. V8W 2S6, no later than noon, Friday, February 3rd, 1978.

AVON
MAKE MONEY, MEET PEOPLE, BE YOUR OWN BOSS
Sell Avon's world famous quality products. You'll set your own hours; and the harder you work, the more you'll earn. Call now: 384-7345.

Woodward's
Employment Opportunity
in the Sunny Okanagan
DISPLAY TRIMMER Our Penticton store is looking for an experience display trimmer. Only those experienced in retail aspects of visual merchandising should apply. This is a Full Time position offering a competitive salary and all company benefits.
Apply at the Personnel Office, Victoria Store, Tuesday and Saturday, 2:00 p.m.-4:00 p.m.

TELEPHONE INTERVIEWERS
PART-TIME
To work in own home. Must be willing to work minimum 3 hours daily — 5 days a week, (including some evenings and Saturday morning work). Interesting telephone work for well-known company; good remuneration for conscientious workers. We will train.

Apply giving name, address, telephone number, education, business experience if any to Victoria Press, Box 81.

NATIONAL COMPANY
Has opening for clerk-receptionist, in our new Victoria office. Applications may be completed at 2840 Nanaimo St., Victoria.

RETIRED COUPLE CAPABLE of maintenance duty for 23 suites, and looking after the grounds. To show and rent suites, reference requested, Victoria Press Box 854.

BABYSITTER—SANGSTER
area for 5-year-old boy in A.M. class, 1st of February, your home. 478-7810.

CARETAKER NEEDED, EXPErienced couple to live in motel. Liberal benefits. Victoria Press Box 773.

BARBER STYLIST
For well established shop in Port Alberni. Chair rental basis. 723-9733 Collect, 8 a.m. to 6 p.m.

MOTHERLESS HOME REQUIRES reliable live-in, homemaker, and babysitter for two children, 5 and 7, 382-3278.

22 OFFICE HELP

ADVERTISEMENTS IN THIS CLASSIFICATION MUST COMPLY WITH THE BRITISH COLUMBIA HUMAN RIGHTS ACT

STENOGRAPHER I
for the
PERSONNEL DEPARTMENT
City of Victoria

Salary $844 - $917 per month

Applicants should have high school graduation or equivalent educational standing, ability to type accurately (50 w.p.m.) and good shorthand ability (80 w.p.m.). One year of previous office experience is desirable together with the ability to meet and deal tactfully with the public.

Applications in writing, stating age, qualifications and experience and telephone number, or on forms provided by the Personnel Department, will be received by the Personnel Director, City Hall, no later than 9 a.m., Wednesday, February 1, 1978.

TRUST COMPANY
Local Trust company has an opening in their mortgage department for person with good typing skills and ability to work without supervision. Mortgage and/or banking experience an asset. Excellent opportunity for advancement. Salary commensurate with experience. Reply to Victoria Press Box 57 stating qualifications and salary requirements.

Secretary-Typist
Real Estate Office requires a secretary to type (50 w.p.m.) and answer telephone. No shorthand necessary although some basic accounting a plus. Experience in a real estate office necessary. Please write Victoria Press Box 42 stating experience and salary required.

MATURE BOOKKEEPER SECRETary needed for a small one person office. Successful applicant must possess a thorough knowledge of bookkeeping to trial balance and related record keeping. Typing accuracy 50 wpm and a minimum of five years experience in both areas of work. Please send resume to Victoria Press Box 73.

LOCAL WHOLESALER REquires bookkeeper who can work without supervision to maintain full set of books and prepare monthly financial statements. This interesting opportunity offers a starting salary in the $750 range. Victoria Press Box 71.

22 OFFICE HELP

PERMANENT POSITION AVAILable for responsible person to perform varied office duties, be accurate with figures, good typist, and capable of dealing with the public. Apply in writing giving details of experience to Victoria Press Box 75.

SECRETARY-BOOKKEEPER
Required for manufacturing company in Sidney area. Must have good typing skills, and preferably bookkeeping experience. Please reply with full particulars to Victoria Press Box 86.

TEMPORARY
Congenial legal firm would like your assistance for a 3-week assignment, February 3rd-27th. Litigation background preferred. Good hourly rate. 385-6533.

P.O. BOX 1150. THANK YOU FOR applying. This position has now been filled.

23 SKILLED TRADES

ADVERTISEMENTS IN THIS CLASSIFICATION MUST COMPLY WITH THE BRITISH COLUMBIA HUMAN RIGHTS ACT

HAIR BAZAAR
NEEDS SUPER TALENT
Are you going places with your skills? Is your jobs just a job? Need a change? Openings exist for fully qualified Hair Stylists. For appointment interview, please contact Mrs. Schall, 595-9111 (Loc. 215).

MECHANIC WANTED, MAN with second or third-year apprentice papers to train as heavy duty mechanic, for rapidly expanding B.C. firm. Must be willing to work out of town occasionally. Company benefits, valid B.C. driver's license a must, contact 478-9524 Monday-Friday, 8:30-5 p.m.

SKILLED HELP WANTED, FULL time first aid attendant with logging experience and capable of coordinating safety activities. Applicants may apply at Pacific Logging Company Ltd. Sooke Division 642-5237.

QUALIFIED ELECTRICIAN REquired for full-time employment in Campbell River, B.C. "B" License preferred. Apply in writing to Chateau Electric and Plumbing Limited, 1861 Island Highway, Campbell River, V9W 2E9.

BRICKLAYER
Sub-Contract Bricklayer for labour portion of large project. References required. Apply to Victoria Press, Box 60.

QUALIFIED FIBREGLASS MAN required by local boat building company. Minimum 2 years experience. Apply in person at Canoe Cove Manufacturing Ltd., 2300 Canoe Cove Rd., Sidney. 656-3915.

MANICURIST
Clifford's of Oak Bay requires a professional manicurist with references. Call 598-5532 for interview.

JOURNEYMAN HEAVY DUTY mechanic required for full time work. 658-5235.

FRAMERS WANTED. APPLY 1911 Quadra.

24 SALES PERSONS and AGENTS

ADVERTISEMENTS IN THIS CLASSIFICATION THE MUST COMPLY WITH BRITISH COLUMBIA HUMAN RIGHTS ACT

SALES JOBS ARE A DIME A DOZEN BUT A CAREER IN SALES IS ONE IN A MILLION
A sales opportunity with our company offers the right individual a chance of a lifetime to carve a career in sales for himself or herself.
If you are people oriented, have lots of determination and are hungry for sucess this lust might be the place for you. We give a thorogh training program and the opportunity to earn above average income with a generous fringe benefit package.
If you're tired of your job and really want a career. Call:
DENIS O. EVANS B.Sc.
385-6787
10 a.m.-12 — 2 p.m.-4
THURS. 26th, FRI. 27th and MON. 30th
If you are unable to call write me a short note about yourself, your work experience, educational background any anything you think important to, Victoria Press, Box 46.

BOORMAN'S
REAL ESTATE SALESMEN WHO ARE CONSIDERING A MOVE THIS YEAR WOULD BE WELL ADVISED TO CONTACT:,
IAN BOORMAN, AT OUR CONVENIENT OAK BAY OFFICE
OR
RICHARD McKENZIE, AT OUR DOWNTOWN OFFICE
THIS WELL ESTABLISHED REAL ESTATE COMPANY HAS THIS YEAR UPDATED THEIR COMMISSION SPLITS. FOR A CONFIDENTIAL INTERVIEW PHONE OR CALL INTO ONE OF OUR OFFICES AT EITHER 2045 CADBORO BAY ROAD 595-1535, NEAR OAK BAY REC CENTRE OR 612 FORT ST. 386-7521.,
BOORMAN INVESTMENT CO. LTD.

REAL ESTATE
Agent — Manager
The job is to manage both the experienced and new licences in this established business in Victoria. This position offers opportunity and challenge together with attractive compensation and benefits program. Please send resume and salary history in confidence to Victoria Press, Box 896.

A HOSTESS SALES PERSON FOR sales rental office. This position requires someone who is enthusiastic and personable. Typing ability would be an asset. The hours will include working some afternoons and evenings until 9 and Saturday and Sunday afternoon. Mrs. Bristol 385-5471 or 388-5332.

WORLD WIDE MANUFACturing and sales organization. We seek representatives to develop new accounts and handle sales and service of established accounts, in Victoria. Training given, car required. Salary plus commission. Phone Vancouver collect, 254-5174 local 110.

MORTGAGE BROKER REQUIRED by progressive company. Highest income assured. Preference to candidate who also holds real estate licence. R. Geddes, Principal Mortgages Ltd., No. 309 1020 McKenzie Ave. 479-1687.

LOCAL FIRM REQUIRES SALE person with some experience in canvassing and public relations, good remunerations and opportunities for right person, phone 382-9808 between 9-10 a.m. for interview.

ATTENTION DIRECT SELLERS
We are looking for managers to open offices throughout Western Canada. Must be experienced and want to earn in excess of $50,000 per year, for information call 388-4813.

VICTORIA BUILDING SUPPLY firm, has openings for an aggressive sales person to fill junior position in sale. Salary negotiable, please send full

36 BUSINESS SERVICES and DIRECTORY

Appraisals

REAL ESTATE APPRAISALS for taxation — Estates — Expropriation — Sale. K.M. Porter F.R.I.(B.C.) 384-8075 pager 307 Knowles Realty Ltd. 384-8101.

REAL ESTATE APPRAISAL For every purpose H. GROOS — MAGNUS REALTY 479-2314

P. G. JACKSON LTD. Real Estate Appraisals 535-1070 Douglas 388-9102

Auto Glass

CALL US
BOSSOM GLASS CO. LTD.
382-3031 or 382-0222 "OUR PRICES ARE LOWER" Finally!! We have our back log eliminated. Call today for an estimate on our locally manufactured thermo insulating glass — we manufacture and install, we also guarantee for 10 years.

Bricklayers

SPECIALIZING FIREPLACE, FACING, retaining wall, steps, drain, drain, stucco, Aheer, 386-2648.

SCANDINAVIAN QUALITY MASONRY. Fireplaces, chimneys, renovations, brick work. Erik, 383-4025.

BRICK, STONE AND BLOCK, quality work at reasonable prices. 385-8001.

Cabinet Making

SOMERSBY
Manufacturers of custom built cabinets, stairs, furniture, detailed doors, frames, finished lumber and mouldings.
Cr. Hillside and Bridge 388-6645

KITCHEN CABINETS, bathroom vanities and counter tops, all custom built or refacing the old cabinets with new modern designs with low prices. For free estimates call 479-7245.

EVERY CUSTOMER IS A SATISFIED customer — many designs in kitchen cabinets, prefinished or natural wood, low cost. 385-6195.

KITCHEN CABINETS, VANITIES, etc. Free estimates. 656-5908.

Carpenters

CUSTOM CARPENTER Professional designer and furniture maker. Specializing in quality kitchen cabinets, libraries, desks, fitted furniture, home renovations. Competitive prices. Excellent references. Terry Izzard, 382-2709.

GARAGES AND CARPORTS contact the Experts All sizes and designs. Custom or standard, including garden sheds. For free estimates 652-1485 385-7973

F. J. CONSTRUCTION. ALL sorts of carpenter work, additions, alterations, finishing, framing, etc. Private and commercial. Free estimates. Call Fred Jorgensen, 642-3075.

CARPENTER, HOUSE FRAMING, finishing, additions, repairs, etc. All work guaranteed. Free estimates. 383-1018, 384-8075, pager 376.

FINISHING $14 an hour or contract, 30 years experience, fully equipped; exclusive winding stairways a specialty. 652-2431 after 7 p.m.

LOW WINTER RATES Framing, foundations, sundecks, renovations and additions. Quality and speed assured. 656-1897, 656-3460 or 382-0512.

PERMA Construction Ltd. "We build on our Reputation" Alterations — New Construction FREE ESTIMATES, 384-2323

CARPORTS, SUNDECKS, REpairs, renovations, rumpus rooms, reasonable. Free estimates. 477-8543.

ECONO CONSTRUCTION Home building, repairs, alterations, additions, kitchen cabinets and vanities. Phone 652-1614 after 4:30.

RED RAIN ENTERPRISES Renovations, repairs, decorating. Custom kitchens and baths. Small jobs a specialty. 384-5948.

REPAIRS, REC ROOMS, DRYwall etc. No jobs too small, very reasonable, free estimates, 477-2898.

QUALIFIED TRADESMAN eager to handle your building or renovation needs. Free estimates. 384-6910 or 477-5748.

NEW HOMES, RENOVATIONS, carports, additions, rec rooms and repairs. Quality work at reasonable prices. 652-1673, 652-4155.

SECOND YEAR CARPENTER'S apprentice, good references. Will go anywhere to work. 112-247-8550.

SMALL JOBS NEEDED BY CARpenter, 10 years experience. Phone 652-5819.

SUNDECKS, RENOVATIONS, small repair jobs, reasonable, free estimates. Jim 388-6998.

RENOVATIONS, REC ROOMS, and finishing our specialty, free estimates, 595-0587.

HOUSE FRAMING, RENOVAtions, additions, foundations, etc. J. Leek and Sons, 386-7490.

EXPERIENCED FRAMING crew, available now. 652-3602.

HOWIE 385-4946

Carpets and Linoleum

RON'S CARPET CLEANING 9c a square foot. 384-6110.

Carpets and Linoleum

EDGAR and MINER 650 HILLSIDE 388-6266
CARPETS, LINO, FLOOR TILE Commercial and Residential EXPERTS

HOURIGAN'S CARPETS AND LINOS LTD. FLOOR COVERING SPECIALISTS 715 PANDORA AVE. 386-2401

TRY ME, CARPET AND LINO installations, small jobs a specialty, 479-8509 or 479-1877.

CARPETS AND LINO INstalled; reasonable rates; free estimates. Phone 384-1656.

FOR EXPERT INSTALLATIONS you can afford, call your reputable, independent tradesman. 383-6832.

CARPET AND LINO INSTALLAtions, repairs, restretches. 384-3574 between 5 and 7.

EXPERIENCED INSTALLER — Carpets and linoleum. 658-8070.

Carpet Cleaning

ASK FOR the $12 carpet steam clean or $18 chesterfield. 384-0912.

HYDRO-JET Carpet — steam — cleaning. 385-9880 anytime.

Cement Contractors

NO JOB TOO SMALL. SPECIALizing in patios, sidewalks, driveways and repair work. Free estimates. Guaranteed workmanship. Larry, 386-1603.

MITCHELL BROS. All types of concrete forming and finishing. Call Bill at 384-7501.

SPECIALIZE IN BASEMENTS, carports, sidewalks, patios. Free estimates. 388-4806.

Ceramic Tiling

CERAMIC TILE SETTING All types: Industrial floors, baths, shower stalls, kitchen counters, etc. Reasonable rates. Quality work guaranteed. Phone Dave 383-2159.

CERAMIC TILING Bathrooms and floors, free estimates. quality work, call Lawrence. 383-6773.

TILE SETTING, FREE EStimates, lowest prices, quality craftmanship, 478-5679 Jim.

Chimney Cleaning

SOOTY BRICK, STONE FIREplace facings cleaned professionally. Sam Burrowes, 385-2820.

Cleanup Services

TWO YEARS OF SERVICE TO Greater Victoria. By the load, by the hour, by the contract. Basements, attics, garage, yards. Specializing in construction, remodelling and demolition clean-up. Two trucks to serve you fast, anytime. For free estimates phone 592-0480.

NO CHARGE AND UP Two young responsible men have large truck. Basement, attics, composts, etc. Very reasonable. Bob's, 386-2451 anytime

P AND R CLEANUP SERVICE 2 men, 2 trucks, 1-ton FD, 2-ton dump. Will try anything once. Free estimates. Also, manual labour. 386-7870 or 386-7288.

CLEANUPS AND HAULING, junk, furniture, composts, garages, yards, basements. Free estimates. Eugene, 383-3528.

REASONABLE CLEAN-UP. Yards, basements, etc., also hauling; free estimates. 479-5823, 656-5671.

SMALL MOVING JOBS. ALSO compost heaps and small basement jobs. Reasonable. Call 383-5901.

LET TOM DO IT! HAUL GARbage, light hauling, clean basements, yards, odd jobs, etc. Free estimates. Low rates. 656-4770.

DAVIES BROTHERS CLEANUP Service. Basements, attics, yards, etc. Free estimates. 642-3057.

CLEAN-UP Basements, attics, yards, compost boxes and junk hauling. 658-5406.

CLEANUP MAN AND EMPTY truck looking for work, reasonable. 385-7965.

CLEAN-UP YARDS, BASEments, attics, hauling etc. Reasonable rates. Phone 383-1866.

MAN WITH PICKUP, SMALL cleanups, anytime. Kelly, 388-6049.

Contractors

WHEATON CONSTRUCTION LTD. General Contractors Building Consultants 385-5702

CLARK'S CONSTRUCTION Residential and commercial framing — custom homes, renovations and additions, all types of concrete work. Free estimates. New concrete Strip-easy Form for rent, 479-5020.

ALRIGHT BUILDERS LTD. 479-1160 Renovations, additions, kitchens, finishing, wood windows, double glass.

ISLAND FRAMING — RESIDENtial and commercial, custom houses. 652-3572.

THE ACES® ON BRIDGE

by IRA G. CORN JR. TEAM CAPTAIN

'Beware of the half truth. You may have gotten hold of the wrong half.' — Rabbi Essrog.

NORTH 1-21-A
♠ A Q J 7 6
♥ A K J 9 7 6 3
♦ —
♣ 6

WEST
♠ 9 3
♥ 8 4
♦ A Q J 10 8 6 3
♣ 8 5

EAST
♠ K 5
♥ Q 10 2
♦ 2
♣ A J 10 9 7 4 3

SOUTH
♠ 10 8 4 2
♥ 5
♦ K 9 7 5 4
♣ K Q 2

Vulnerable: None. Dealer South. The bidding:

South	West	North	East
Pass	3♦	4♦	Pass
4♠	Pass	6♠	Dbl.
Pass	Pass	Pass	

Opening lead: Ace of diamonds.

In today's doubled slam, West got hold of the wrong lead to give declarer his chance. However, the chance was not without risk and Neil Silverman of New York City had to thread his way past the traps.

East meant his double as a "Lightner Slam Double" asking partner to make an unusual lead and not to lead the suit bid by the partnership. Had West read the message, he would have led a club and East would have scored an easy set. Unfortunately, the message was not clear and West led the diamond ace.

The ace was ruffed in dummy and South wondered about how he should proceed. Obviously, he could discard dummy's club loser on his own diamond king, but the problem was that South first had to find a safe way to his hand and second, he had to hope that East held only two trumps. If East held three trumps, success was impossible since East would score a diamond ruff and the king of spades.

Since declarer could only win if East had two trumps, he advanced on that assumption. The trump ace was cashed and the heart ace came next. Then a low heart was led and declarer ruffed low (had he ruffed with the 10, the slam could be defeated if East remained awake).

The diamond king was cashed, dummy discarding the losing club and East was now helpless. He could take his trump king now or later, but that would be the only trick for his side.

Had South erred and ruffed the low heart with his trump 10, West trump nine would have sunk his ship. When the king of diamonds was cashed, East would have ruffed with the king and led a third heart and West would have enjoyed an overruff with his trump nine.

Bid with Corn

South holds: 1-21-B
♠ K 5
♥ Q 10 2
♦ 2
♣ A J 10 9 7 4 3

North	South
1♦	2♣
2♦	?

Answer: Three clubs. The bid might be made on less. However, no other bid is more descriptive and it's best to try for a plus.

36 BUSINESS SERVICES and DIRECTORY

Contractors

OWNER CONTROLLED CUSTOM BUILDING CLARKE AND PEEBLES CONSTRUCTION LTD. 479-1365 479-2056

T. & C. BUILDERS LTD. Framing 385-5293 385-8587

MOLLOY-JONES Low winter rates. Commercial and Residential framing. Quality and speed assured. 656-1897, 656-3460.

R. J. RESTALL CONSTRUCTION Ltd., framing and general contracting. Quality guaranteed. 478-0430.

FARMER CONSTRUCTION Design — Renovations 388-5121

RICHTON CONSTRUCTION LTD. 656 5221.

Drafting

SUPERIOR DESIGN OF ANY structure. Reasonable rates. Call John Lewis anytime, 595-8967.

Drain Service

SPECIALIZING — WET BASEments made dry. Drain, rotor, stucco, Aheer. 386-2648.

Draperies

HOURIGAN'S Floor Covering Specialists NOW SHOWING DRAPERIES PROMPT IN-HOME SERVICE 715 PANDORA AVE. 386-2401

Pacific Draperies CUSTOM MADE DRAPERIES Commercial and Residential Specialists 650 Hillside 388-4613

ROYAL CITY DRAPERIES AND interior custom made draperies, residential and commercial. 633B David St. 388-5536.

DRAPES, SLIPCOVERS, BEDspreads, etc., workmanship guaranteed, reasonable, phone 595-2594.

DRAPES, BEDSPREADS ETC. Josie Rodger, 592-7357.

Drywall

DAILLY DRYWALL Small jobs, guaranteed quality, boarding and taping. After 6 p.m. call Rob, 384-2760.

Hollandia Drywall Complete high quality drywall service, 20 years experience, low prices. Please phone 479-7641.

LOWEST PRICES All phases of drywall, available immdiately. 386-9616.

NO JOB TOO SMALL. QUALITY workmanship. 598-6872.

Electrical Contractors

FAST EFFICIENT RESIDENTIAL wiring. Rewire, service changes, new wiring, and repair. Licensed electrician. Phone 595-6342 anytime.

OLDER HOMES REWIRED — NO down payment. We finance at bank rates with approved credit. EDDY'S ELECTRIC — 385-76666

RESIDENTIAL AND COMMERcial wiring, new, repair and renovations, electric heat, installation. 477-5096.

SMALL WIRING JOBS ONLY, stove and dryer connections, fast and reasonable service, evenings, 385-5378.

R. G. HELLER ELECTRICAL Contractor. Industrial, commercial or residential wiring. Day or evening, 478-4032.

BIG AND SMALL JOBS, SERvice calls, check our prices, 656-5294.

LICENSED ELECTRICIAN WILL do new wiring, rewiring, stove repair, 479-9765.

LICENSED ELECTRICIAN WILL do small additions and renovations, reasonable. 478-8782.

RESIDENTIAL WIRING, VERY reasonable, call 383-9416 after 6.

ELECTRICIAN, FREE EStimates. Call Bernie, 386-1094.

Excavating

LAND CLEARING, EXCAVAtions, road building, rock blasting, sand and gravel supplies, heavy equipment rentals.
"We Move the Earth" CHEW EXCAVATING LTD. Dispatcher 386-7586

EXCAVATING, LAND CLEARing, road building, demolition, sand and gravel equipment rentals, 24-hour service. Radio controlled. O.K. Trucking Co. Ltd. Bus. Office, 2840 Nanaimo, 386-3414 Dispatcher, 2720 Turner, 382-6136.

BOBCAT Backhoe and back filling work. Call Steve, 477-1380.

ALBERG EXCAVATING; LAND clearing, loading, excavating and hauling. 478-9466, 477-8463.

EXCAVATING AND TRUCKING on tires and tracks. Blasting and road building. Call Brian, 479-2595.

ROBERTSONS EXCAVATING — 450 Case, land clearing, bulldozing and backhoe. 595-8530.

BOBCAT Juan de Fuca Lawn Services 388-9153

Fencing

COMPLETE FENCE BUILDING, reasonable rates, wood and steel, free estimates, 382-1585, 388-7517.

ISLAND CHAIN LINK FENCING LTD. Fencing in wire or wood. 477-0332

FENCES BUILT OR REPAIRED any style, free estimates. 382-2732, 478-1050.

VAN ISLE CHAIN LINK FENCING 386-1841.

NEW QUALITY CEDAR FENCing or repairs, phone 595-0587.

Flooring and Sanding

M & M FLOOR COMPLETE FLOORING CENTRE Hardwood, Carpets and Linos 532 William St., 384-0343 Nights: Al 386-3078—Mike 652-4308

Furniture Refinishing

PIANOS, DINING AND BEDroom suites refinished. Alpha Finishers Ltd., 383-5521.

Gardening

NOW IS THE TIME TO GET flower beds cleaned up for spring, for trimming ornamental and pruning, reliable gardener, reasonable rates. Maintenance a specialty. 478-6781.

DUTCH LANDSCAPERS Tree pruning, hedges and shrubs trimmed. Government Certified spraying, clean-ups, low maintenance gardens, planting, designing, rockeries. Free estimates. 478-1023.

HORTICULTURAL STUDENT Tree surgery, lawn and garden maintenance, tree and shrub planting. 479-1310.

EXPERIENCED PROFESSIONAL. Pruning, power raking, spring renovations. Fairbrother McLeod 388-5379, 388-5227.

LICENSED GARDENER Spring cleanup, pruning etc. Gardening year round by contract. G. Barta, 474-2680.

JENNINGS GARDENING. GENeral clean-up, regular maintenance. Estimates. 477-9869, 477-1926.

WINTER WORK NEEDED, NOW please! Also small contracts for the year. References available, $6 per hour. Stokes, 383-5259.

PRUNING and spraying, debris removed; estimates. 479-4067 after 6.

PROFESSIONAL PRUNING AND year-round garden maintenance. 384-1848.

BEAUTIFUL GARDENS, TREE pruning, spring clean-up and landscaping. 595-2500.

FUTCHER'S GARDEN SERVICE, pruning, spraying, cleanups, complete maintenance. Call 385-4029.

PRUNING, FRUIT TREES, hedges, etc., $4.50 per hr. Free estimates, 383-6629.

HARVEY'S LANDSCAPING, book now, pruning trees, shrubs, etc. Fong, 479-7078, 384-8621.

36 BUSINESS SERVICES and DIRECTORY

Gardening

GENERAL GARDEN MAINTEnance. 479-4462.

FRANKS GARDENING AND pruning. 477-5335.

GARDNER $4.50 PER HOUR, your equipment. 386-6275.

Glass and Glazing

WINDOWS Change wood to aluminum, single to thermo with Ever-brite. Phone 384-1423, 658-8817 evenings.

Gutter Cleaning and Repair

GUTTERS, DOWN PIPES, CHIMneys, drain tile, cleaned, repaired, replaced. 479-8196.

Handymen

FAIRFIELD FIXER — LICENSED Guaranteed carpentry, plumbing, electrical, mechanical, repairs and renovations. Hot water tanks, washers, dryers, ranges hooked up. Fully equipped mobile shop to serve you. Call before 9 a.m. or after 4 p.m. 383-3385.

RENOVATIONS, PLUMBING AND carpentry, older homes a specialty, $6. per hour, 383-1233.

HANDYMAN, AFFORDABLE prices, renovations, painting, small jobs, etc. 479-4492.

RED RAIN ENTERPRISES Small jobs a specialty. 384-5948.

Hauling

CLEAN-UPS AND HAULING. Gravel, sand, topsoil. Eugene, 383-3528.

1 TON DUMP TRUCK, HAUL anything, clean-up, prompt and reasonable. 384-3498.

SINGLE AXLE DUMP TRUCK for rent. 478-3730 after 7 p.m.

Home Improvements

SOMERSBY Manufacturers of wooden windows, thermo or single glazed. Repairs to anything in wood. Finished lumber and mouldings. Cr. Hillside and Bridge 388-6645

REMODELLING SPECIALISTS! Kitchens, rumpus rooms, entires and additions, free estimates. Phone 477-7382 anytime.

RENOVATIONS AT VERY REAsonable costs; materials plus $7 per hour. Call Bruce, 656-1602.

Insulation

West Coast Home Insulation All types of insulation, sales and contracting, free estimates, B.C. Hydro financing available. 384-4621. Evenings 479-2322.

Landscaping

BARKER LANDSCAPING LTD. Lawn specialists. Expert garden layout and shrub placement — sketches — ideas. Our stone masons can build you anything in rock or slate — walls, patios, pools or pillars — etc. For a free competitive estimate, call 595-8323. Terms.

CITY OF GARDENS LANDSCAPing and Stonework. We will do a complete change in your garden for the New Year look! Landscaping, pruning. Free complete estimates. Work guaranteed. 477-2249.

SAANICH LANDSCAPING Complete stonework, for good quality, at the lowest price for the season, fireplace, stonewalls, driveways, sidewalks, complete landscaping. 479-6490.

ALL TYPES OF STONEWORK, retaining walls and fireplaces. Reasonable rates. Call anytime 477-3775.

PORTUGESE LANDSCAPING Stonework, rock walls, fireplaces and landscaping. Free estimates. Reasonable prices, 595-5439.

Masonry

CHIMNEYS NEED REPAIRING, fireplaces, brick or blockwork. Phone 383-7084.

BUILD FIREPLACES, OVER 20 years experience. New or old houses. 479-5075.

FIREPLACE FACINGS ON winter special. Call John 477-1727.

Moving and Storage

MOVING??? Check Budget's low one-way truck rates throughout Western Canada. CALL TOLL FREE 112—800—663-3478 BUDGET RENT A TRUCK

VICTORIA CITY MOVERS. Phone day or night, confirmed price or $18. hourly. Dependable and courteous. Free estimates, no obligations, 382-1585.

BIG OR SMALL. WHY PAY BIG prices for reasonable, reliable, experienced movers. Pensioner rates. Estimates. Guaranteed. 382-5625.

FRANK'S DELIVERY Small moves and pickup delivery service. $9.00 an hour, 1 man. $14.50. two men. 382-5275.

MOVING AND DELIVERIES, APpliances, furniture, households. Eugene, 383-3528.

FLASHBACK CARTAGE. HOUSEhold and apartment moving. 385-1733, 388-6275 pager 607.

SPECIAL RATES, FURNITURE van leaving for Alberta from Victoria Jan. 29 or 30. 595-7779.

SMALL MOVES WITH 1 TON van, $8 per hour. 382-8471, 385-2268.

Painters and Decorators

ISLAND DECORATORS Painters Paperhangers Spray Painters Plaster Repairs Gyproc Filling 383-9059 Eves. 595-7103

10% OFF ALL WORK L & N PAINTING AND DECORATING All types of painting, spray painting, paper hanging, texturing, free estimates. 385-6237 ASK FOR DARCY OR CARL

CLARK AND PATTISON PAINTING CONTRACTORS LTD. Specializing in sand blasting, spray painting, wall coverings and special coatings. "We Cover The Island" Victoria 384-8831 384-0443 Nanaimo 754-9321 Courtenay 336-2296

BROTHERS PAINTING AND DECORATING Free appraisals, cost consultant. All types of painting. All types of repairs. Commercial, farm, residential. Lowest rates. Terms. Work guaranteed. 383-8112.

THINKING OF SPRING CLEANup? Experienced interior painters now available for painting. minor household repairs and restoring. Free estimates and low rates. 385-4128 after 5.

TRILINE PAINTERS SPECIALIZing in traffic lines, shopping centres, parking lot, recreation areas, hotels, motels and drive-ins. Short-run jobs. Nanaimo 753-7816, Port McNeil 956-4258.

ARCTIC PAINTING AND DEcorating, paper hanging, plaster repairs, spray painting, residential, commercial. Free estimates. 477-7614.

IF QUALITY AS WELL AS price is important, call Specialty Painting at 595-4424 for a painting estimate. FULLY qualified with solid references.

HUSTON BROS. PAINTING Brush and Roller Quality and Economy 386-9884

DOWSON PAINTING CONTRACTOR, RESIDENTIAL COMMERCIAL, WORK GUARANTEED. Free estimates. 385-6042.

O.A.P. PREFERRED Redecorating. Painting. Interior and exterior. A quality job at reasonable price. 384-3436 evenings.

PAINTING AND DECORATING, reasonable rates, satisfaction guaranteed. Terms. 595-4905. 479-2473.

36 BUSINESS SERVICES and DIRECTORY

Painters and Decorators

FEB. TIME TO GET YOUR INterior painting done. 28 years experience, clean and efficient. Call 478-1254.

EXPERIENCED PAINTER, PAPering, signs, free estimates, immediate service. 383-7879.

WILL DO INTERIOR PAINTING and paper hanging, reasonable rates, free estimates. 383-9153.

PAINTING AND DECORATING, drywall taping, custom workmanship, free estimates, 382-9054.

INTERIOR-EXTERIOR PAINTING done. Very reasonable. Free estimates. References. 383-5183.

PAINTING AND PAPER HANGing, prompt and efficient, phone Joseph Highton, 477-2839.

MASTER PAINTER, PAPER hanger, clean, reliable, local references. 477-9713.

CLEAN, REASONABLE RESIdential Painting by Sam Burrowes, Harold Simpson. 385-2820, 386-7097.

WILL PAINT ROOMS, $20 AND up, 28 years experience. 383-8026.

Photographers

WEDDINGS Professional Photographer Complete Service K. Douglas-Tourner, 592-1749

Plasterers

THO'S STUDDERS PLASTERS and stucco, new textures on old ceilings, additions and renovations, call evenings 592-1668, 592-2111.

PLASTER AND STUCCO, DRYwall repairs, textured ceiling with small painting jobs. 656-4556.

LATHING, LEO PERKIN LATHing, stucco wire, metal lathe. Fast. 384-9895.

FRIEDRICH PLASTERING AND stucco alterations and renovations. 656-2064.

COLEMAN PLASTERING Lath, plaster and stucco. 478-9976.

STUCCO, PLASTER AND PATCHing, 30 years experience. 477-1681.

Plumbing and Heating

Dual Plumbing and Heating Repairs, alterations, hot water tanks, new construction. 721-3464, 598-7191.

WESTCOAST HEATING LIcensed 15 years experience, locally owned and operated. Furnaces, fireplaces, sheet metal, one day installation, free estimates, O.A.P. discount. Steve Bishop 477-6280.

AQUARIAN PLUMBING AND HEATING Richard Bales, licensed plumber, new installations, alterations, repair. I guarantee my workmanship. 382-1659.

MOORE PLUMBING AND HEATing repairs alterations, hot water tanks, new construction. Reasonable rates. 24 hours. 383-6782.

ANY TYPE OF PLUMBING, reasonable rates, reliable plumber 24 hour service. 477-5742.

REPAIRS AND RENOVATIONS, 18 years experience. Low rates. 652-5813.

PLUMBING Qualified plumber, fast and reasonable; references. 478-1841.

RELIABLE PLUMBING AT THE right price. Residential or Commercial. Kevin Laurie. 477-8831.

Roofing and Siding

PARKER JOHNSTON LTD. 1855 BLANSHARD. 382-9181 "Roofing Victoria Since 1935"

Signs Painted

terry burnett Signcrafter CHISEL CARVED SIGNS SIGN PAINTING, DECALS FULL SILK SCREEN SERVICES 652-2719. 10 PER CENT OFF WITH THIS AD.

Tailors

OAK BAY TAILORS Tailoring, alterations ladies and men Quality leather alterations. 1826 Oak Bay Ave. 598-4131

ALTERATIONS, MEN AND womans clothing, 20 years experience, phone 382-2805.

BRITISH CUSTOM TAILORS 1311 BLANSHARD 383-2632

Tree Service

CEDARDALE TREE SERVICE 385-9931

FRUIT TREES For special care in pruning and spraying, phone 592-2739, Coastline Tree Service.

MT. VIEW TREE SERVICE "Everything in Trees" Fully insured. 479-3873 (24 hr.)

BIG WIND TREE SERVICE low rates 388-6115

Upholstery

ACE UPHOLSTERY 477-0455 Quality workmanship. European craftsman. Free estimates.

FURNITURE UPHOLSTERED and repaired, workmanship guaranteed, reasonable rates, free estimates. 388-5936, evenings 386-8670.

HAVE YOUR VINYL EXPERTLY cleaned and conditioned, home, store, office, etc. Victoria Vinyl Masters Ltd., 383-9011.

RIPPED, DAMAGED, VINYL. Cars and home upholstery expertly repaired by vinyl welding. Victoria Vinyl Masters 383-9011.

DOUG, UPHOLSTERER — Please contact 592-7484.

38 TRAVEL

GOING TO MAUI? DON'T DELAY Condominiums $37.50 per day (American). Now booking for 1978. Note these features: white sand beach, swimming pool, sauna, whirlpool, barbecue range, putting green, tennis courts, and all the comforts of home. Call 479-7117 before 5 p.m. or 382-7642 after 5 p.m. and weekends. Ask for Percy or leave message.

WAIKIKI '78 1-bedroom condominium in heart of Waikiki, fully furnished with kitchen, lanai, pool. Daily rates from $7.50-$17.50 per person per day U.S. from March '78. Phone 388-6474 between 9-4 Monday through Friday.

MAUI Deluxe 2 bedrm fully furnished condominiums located on a safe sandy beach. Available Feb. 18 to Mar. 31 including spring break. OK Trucking Co. Ltd. 386-3414.

MAUI, 2 WEEKS WITH CONdominium. From Victoria — departure January 13th and 28th; February 11th and 25th; March 11th and 25th; April 8th. Book now. Whittome's Travel, 1111 Blanshard St., phone 388-4271.

MAUI HOME AWAY FROM HOME 1 and 2-bedroom Units Available Now. Fully furnished. For further details phone Iolani Holdings Ltd. 382-6042

SKI TRIP To Whistler, Feb. 12th, transportation and ferry. $16. Phone before Sat. Ask for Martin. 598-6326 or 384-2111 after 12 noon.

MAUI, 1-BEDROOM CONdominium, now renting from April onward, excellent view, pool, beach. 478-8007.

PALM SPRINGS Units to accommodate 1-5 persons, all amenities. 388-6815.

39 PERSONALS

TEL ACQUAINT Friends by telephone. Evenings 382-6841.

WHO CARES IF YOU ARE pregnant? Birthright does. Phone 384-1431.

39 PERSONALS

GENT, YOUNG 50, NO ENcumbrances, has most of life's essentials — home, car, boat, etc. but lacking essential happiness. Like to golf, travel, outdoor activities. Would like to meet lady in her forties, who has similar interest, non-smoker please. All replies treated with strict confidence. Reply Victoria Press Box 83.

IN THE MATTER OF BRENTON JAY LITTLEMORE, born June 23-62, anyone who knows the whereabouts of his parents, Mr. Littlemore and Mrs. Margaret Moore, please call Mrs. Anita Lee at 873-6381 between 8:30 a.m. to 4:30 p.m. from Monday through Friday.

OUR HEARTFELT THANKS TO the lady and gentleman who by their prompt action and assistance on January 4th saved our home and our lives. — Mary and Ralph Laverty, 1741 Bank Street.

DISCREET YOUNG GENTLEman, early thirties, wishes to meet attractive young lady for good times. Please reply in confidence with photo to Victoria Press, Box 22.

NICE SINGLE MALE, 26, WOULD like to meet unselfish and uninhibited girl, 20-26, for fun and companionship. Photo appreciated. Victoria Press, Box 85.

TALL, EDUCATED WOMAN, AGE 50, would like to meet man who also likes dancing, community and social affairs. Victoria Press, Box 70.

SINGLE MAN 6'3" 26, IS LOOKing for that mature, honest, marriage-minded woman non-smoker 21-31 who enjoys outdoor recreation. Victoria Press, Box 8.

GENT, 6' 1", 40, HAS WAterfront home, seeks a quiet lady, 25-35. Photo appreciated. Victoria Press, Box 898.

WIDOWS INFORMATION CENTRE, 304-620 View St., 388-6101.

40 BUSINESS PERSONALS

ARE YOU HAVING PROBLEMS WITH YOUR SKIN? Is your skin dry or oily, does your skin look dull and lifeless, do you have blackheads or acne, are you still using soap and water?
WE can help with all these problems, please call today for a free consultation. 388-6477.
FOR MEN TOO.

Where Winners Lose Diet Center 388-4303 Lost 17-30 lbs. in 6 weeks. A unique program for weight loss with private individual daily counselling. You eat a well balanced diet. No drugs. No contracts. Call now for free consultation. 388-4303. Bonus: $10 off your first week until Feb. 28th.

NOTHING DOWN NOTHING PER MONTH gets you nowhere. But $90 PI per month and $450 down (if qualified) can buy you a home and put you on the road to financed security. Condos, Townhouses, and duplexes available. Many areas. Call: Off. 595-2121 ROB ANGUS RES. 383-4288 or PGR 388-5464 no. 221 National Trust

FREE Brand new microwave oven plus new stove and fridge with a purchase of a brand new 3 bedroom. 1½ bath home. Payments from $225 per month. To qualify must have one dependent child, social assistance eligible. Phone 383-0732 before 5 p.m. Monday to Friday.

Pressure Washing Services all your requirements Buildings Trucks Vans Sidewalks Ventilators Filter systems Phone for free estimates. Lenwash 388-4213 or 477-0351.

FUN LOVING GAME PLAYERS. Watch for the entirely new Cribbage Game board with 4 playing fields, 8 markers, 1 first and 1 second base line. One space for a chip pile. An exciting thrill filled fun gambling game. Coming on Market soon. Watch for it.

SPRING '78 WEDDING FLOWERS Personal service, quality flowers and designs, realistic prices. 592-7187. Call us.

300 NAME AND ADDRESS labels $2.50. Please send payment with order. Popular Press, Shawnigan Lake. V0R 2W0.

MATURE LADY SOUGHT TO give massage regularly to slightly senior gentleman for generous fee. Victoria Press, Box 50.

CAR SIMONIZING FROM $15 MObile service, also vinyl tops and interiors, machine done. Phone Dave 658-8444 anytime.

MARY KAY COSMETICS Water base skin care, free facial, 479-5907.

REGISTERED MASSEUR, SWEDish and Shiatsu. 384-6860 for appointment.

MRS. PAYN-JONES, TRANCE medium, questions answered, 386-3603.

DIVORCE PAPERS, DOCUments, manuscripts, etc., expertly typed. Phone 386-9617.

UNWANTED HAIRS Our aim is to eliminate. E.T.C. Electrolysis Centre. 382-1332.

TYPEWRITERS CLEANED AND serviced in your home. $12.95. Evenings 385-2392.

TAROT CARD READINGS, 384-3574 between 5 and 7 p.m.

CARD READING IN DEPTH 652-1765

42 EDUCATION

TUTORING — PROFESSIONAL help by experienced teacher. French, math, new and old methods. 598-2331.

QUILTING for beginners, register now for classes, starting Feb. 7th at Victoria Needlecraft Centre, 592-3711.

SKATING, PRIVATE LESSONS, basics for beginners, 5 years up. 479-0290. Milan.

43 DANCING

ACADEMY OF BALLET Enrolling now! Beginners, Intermediate and advanced. Morning and evening classes, 595-6166.

60 FUEL

SPECIAL SPECIAL WOOD WOOD WOOD 1 big load mixed wood, $11.95 1 big load mill wood, $28.95 Also sawdust, shavings, hog fuel. Best Fuel Company, 384-5524

PRESTO LOGS

Logs	Delivered	Carried in
120	$20	$23
240	$39	$44
480	$77	$85

Eugene, 383-3528

BEAVER FUEL Alder wood split and delivered, $55 cord. We guarantee a full cord and prompt delivery. 479-0684.

ALDER FIREWOOD, SPLIT, CUT to any length, free 24 hour delivery. Full cord. Only $50. 385-2349 anytime.

ALDER FIREWOOD, SPLIT, CUT to any length, free prompt delivery. Full cord only $50. 385-2349 anytime.

MANDER TRUCKING Sawdust shavings and hog fuel. Call 479-6452. Evenings 477-5053, 479-7629.

ALDER, SPECIAL $40 A CORD, split, delivered, while it lasts. 595-8092, 477-3174.

ALDER FIREWOOD, SPLIT AND delivered, $50 per cord. 479-4983.

63 TIMBER

WANTED TIMBER FELLED, BUCKED or STANDING Fir, Cedar or Hemlock Ideal Sawmill Ltd. 385-0441

STANDING OR FELLED TIMBER wanted, selective logging and land clearing, 658-5046.

65 BUILDING SUPPLIES

FIR TIMBERS CUT TO ORDER. Prompt service. 642-5483.

GARAGE DOOR, 7X8', STEELcraft, $45. 479-0006.

BARGAIN, BARGAIN, BARGAIN, used lumber for sale, 384-1448.

65 BUILDING SUPPLIES

HOME LUMBER & Building Supplies 470 Ardersier Rd. 385-8711

INSULATION PRICE PER 1,000 SQ. FT. FIBERGLASS

R7—2½"	$ 80
R12—4"	$140
R20—6"	$240
R28—8"	$320

GYPROC SPECIAL Price per 1000 Sq. Ft.

½" GYPROC	$110
½" FIRESTOP	$120
⅝" FIRESTOP	$135

STD FIR PLY

4x8—⅝ T and G	$10.35
4x8—½ Std.	$ 8.10
4x8—⅜ Std.	$ 5.95

SANDED PLYWOOD

4x8—¼ Factory Gr.	$ 6.50
4x8—¾ Factory Gr.	$12.50
4x8—½ Factory Gr.	$ 9.95
4x8—⅜ Factory Gr.	$ 7.25

D UNSANDED

4x8—5-16	$ 4.95
4x8—⅜	$ 5.50

Framing Lumber STD. & BTR. FIR Price per 1000 FMB

2x4—6'	$ 95
2x4—92¼ Pet stud	$269
2x4—8'—20'	$255
2x10—8'—24'	$310
2x12—8'—20'	$310

STD. & BTR. HEM.

2x4—6'	$ 85
2x4—7'	$ 95
2x4—92¼ Stud	$235
2x10—8'—20'	$225
2x12—8'—20'	$220

Deliveries made anywhere on Vancouver Island and Gulf Islands. Before you buy compare our prices. For quality, service and guaranteed savings, phone:
385-8711
386-3374

IMPERIAL BUILDING MATERIALS LTD. The Builder's Supply House
JANUARY SPECIAL ALUMINUM PATIO DOOR 6068 Single Glazed $129.00 6068 DOUBLE GLAZED $239.00
Master Charge — Chargex 2955 Douglas 386-1401 Store Hours Monday to Friday 8 — 5 Saturday 9 — 5 Member of Victoria HUDAC

MOORE WHITTINGTON LUMBER LTD. MW 2614 BRIDGE ST. 386-1331
STOCK REDUCING SALE New Wood Patio Door Unit Thermo Glazed

6-0x6.8½ Regular Price	$392.00
Less 20% Discount	$ 78.40
Now	$313.60
1¼x4 9.16 Hemlock Jamb Sets 13.8 Rab	$ 10.56
1¼x5¼ Fir Jamb Sets 1⅜ Rab	$ 12.90

All Slab Mono Door Fir and Mahogany
20% OFF LIST PRICES All items subject to prior sale. 8:00 a.m.-5:00 p.m. Mon. to Fri.

NORSECRAFT HARDWOOD Industries Ltd. 383-4233 OVER 40 VARIETIES OF HARDWOODS —MAPLE COUNTER TOPS —DOWELLING 541 DAVID ST.

JUBILEE BUILDING SUPPLIES Ltd. SPECIAL PRICES! Jenn-air ranges, Merit and Diamond kitchen cab. insulation, drywall. 574 Culduthel Rd. 388-5412 (Opposite Town & Country next to MacDonalds Bakery)

Slegg Lumber ROOF TRUSSES We manufacture all types of residential and industrial roof trusses. Prehung doors of all types Try us for a quotation Slegg's Cashway lumber 1496 Admiral Rd. 388-9975 Sidney 656-1125

SOMERSBY Manufacturers of finished lumber and mouldings. Pocket door frames. Sanding, re-sawing, planing Cr. Hillside and Bridge 388-6645

SAANICH LUMBER YARDS 3041 Douglas St. 385-2480

Material for 12x20 garage, roofing extra	$340.00
Compost box, 4x6	$10 10.00
Work bench, materials	$ 12.00
8x10 Greenhouse	
Sabot Dinghy 6'x7'6"	
Chicken Coop 6'x7'6"	

LEFT HANDED FENDER TELEcaster in perfect condition, with case. 595-1468, 592-0146.

GIBSON LES PAUL STANDARD and case, 2 months old, $950 or best offer. 383-4916.

MUSICIAN LOOKING FOR grand or upright piano, in good condition. 595-8447 evenings.

FENDER STRATACASTER WITH case, asking $500 or best offer. 595-6185.

ORGAN, FUN MACHINE BY Baldwin, $750 firm. 474-1924.

YAMAHA FG 110 5 STRING, never used, $100. Call 383-9260.

70 MUSICAL INSTRUMENTS

RAVEN, COPY STRATOCASTER with case, three years old, $150. 652-5339.

PIANO STUDENTS WANT TO APprentice with piano tuner. 479-5678.

YAMAHA DRUM SET, 7-PIECE, good condition. $250. 595-7779.

1977 YAMAHA YZ D125, $900. 479-3090.

BEAUTIFUL SHELBY 12 STRING guitar $85. 386-7683.

70 MUSICAL INSTRUMENTS

THE RICHEST CHILD IS POOR without music
BERNIE PORTER MUSIC 762 CALEDONIA "Most Everything Musical" DRIVE IN — Park free "Downtown." Near the Bay 382-9542 OPEN TILL 9 — MON. TO FRI.

Organ Buyers Whether its a Galanti, Kimball or Gulbransen you would like to buy — take a sample lesson — the results will surprise you. Part of our package plan incudes the organ course, bench, delivery plus one year family lessons.
ENQUIRE about our FREE group, semi-group or private lessons.
CASCADE PIANO & ORGAN In Hillside Mall 595-4124

MOVE UP TO A NEW KINCAID PIANO Many styles and finishes. From as low as $1395 See Reg Stone or Lann Copeland at SOUND OF MUSIC PIANO AND ORGAN CENTRE 1517 Quadra 383-0239

WE CARRY Vancouver Island's most complete stock of sheet music and books. Try us at NELSON'S MUSIC 1315 Government 385-9728

YOUR GUITAR CENTRE

New LES PAUL Deluxe	$785.00
TRAVIS BEAN "Artist"	$970.00
GUILD SF-4	$660.00
GUILD D25M	$525.00
EMMONS Pedal Steel Guitar	$850.00
KOHNO Classical	$500.00

FENDER Amplifiers at 1976 prices. Beginners amplifiers from $60.00. This week's special:— EMC 60 watt amp, Was $445, Now $295. Just arrived — new shipment of Electro-Harmonix products
SOFT SOUND MUSIC 2031 Oak Bay Ave., 598-1524 MON. TO SAT. 10-5:30

USED ORGANS from $450 Group Five — Corner Blanshard and Johson. 386-2434.

Scott PIANO & ORGAN

PIANOS Rent To Own Gleeson Music City Home of HAMMOND ORGAN and HEINTZMAN PIANOS. 714 FORT 388-9632

PAMUS MUSICAL INSTRUMENTS "Where Good Music Begins" 1108 Blanshard St. 386-8475

P.A. PEAVEY MIXER BOARD 400 watts RMS $700. 2 Sunn concert boxes 160 watts RMS $1000. Ibanez electric guitar, Les Paul copy, gold top, Univox guitar amplifier. 478-2744.

NEW 1978 UNIVOX STAGE organ, draw bars, presets, foot pedals and stand. Worth $1700, sell $1000 firm. For info write No. 1 440 Anderton Ave., Courtenay, B.C.

LOWREY ORGAN Holiday model, TLOK-SA, tape deck, Leslie speakers, $2,700. 658-5317.

RICHARD DENZIL PIANO TUNER — TECHNICIAN Regulation, repairing, rebuilding. 386-9295

1957 GIBSON ES-125 ELECTRIC guitar in immaculate shape, Shaller tuning heads with case, $550. 652-1428.

HAMMOND PIPER ORGAN, good condition, best offer. After 4:30 Friday. All day Saturday and Sunday. 479-6672.

'76 BLACK STRATOCASTER, with case, '78 Black Telecaster, both have maple necks. Offers. 479-7444.

UNIVOX LES PAUL COPY ELECtric guitar, good condition, new, $257; asking $125 or best offer. 595-1498.

5-PIECE BOLERO DRUMS WITH hardware, excellent condition, $400. 388-6943.

USED HAMMOND L100 ORGAN. KAWAI KEYBOARD STUDIOS at the Bay 385-1311

ROLL-TOP WURLITZER ORGAN, model 405, $1500. After 6:30 p.m., 658-8516.

LAST WEEK of January clearance. Still many bargains left. HALL AND FAIRFIELD Music, 728 Fort, 385-8307.

1950'S GIBSON J-50 SOUNDS good, selling cheaper to avoid store commission. Call 595-7382.

GARNET PA SYSTEM, 45 WATT amp, 2 column with 8, 12" speakers, $200, 479-5161.

COMPLETE DRUM SET, $300. 382-2955.

FENDER TWIN REVERB AMP, one year old, $700 firm. 383-8892.

FOR SALE, UPRIGHT PIANO, good condition, $800. Call 477-0915.

ARTLEY STEEL FLUTE AND case $100 firm: 477-2029.

71 MUSIC TEACHERS

Piano and Organ Instruction Popular and classical for adults and children. See Reg Stone or Lann Copeland at SOUND OF MUSIC PIANO AND ORGAN CENTRE 1517 Quadra 383-0239

CHILDREN'S BEGINNER Keyboard class beginning Feb. 6 thru June. Register now for two 40 min. lessons per week with Mrs. Carbol. Special introduction to Scott Piano & Organ Music School, Blanshard at Johnson, 386-2434.

HAMMOND T-400 AVAILABLE for practice. Instruction available. Will also teach in your home. Call 592-1442.

DRUMMER NOW OFFERING INstruction in swing, rock, etc. 595-6798.

71 MUSIC TEACHERS

EXPERIENCED SINGING teacher, University area. Doreen Thompson, 477-0915.

ORGAN TEACHER. SCOTT Piano and Organ, 386-2434.

GUITAR LESSONS, CLASSICAL folk, Gavin, 478-8749.

FOR FLUTE LESSONS, PATTY, 478-8749.

77 MOTORCYCLES

'77 YAMAHA CLEAROUT

TRAIL

YZ80 Mini	$ 599
DT125 Enduro	$ 949
TY175 Trials	$ 999
DT400 Enduro	$1399
TT and XT 500 Enduro	$1599

ROAD

XS400	$1499
XS500	$1799
XS650	$1999

Prices don't include freight and P.D.I.
MULLINS MARINE SALES LTD. 925 Yates St. D-00356A 382-1928 382-4515

Honda Honda Honda Avoid price increse now! Small deposit will hold at old price till March New price effective Feb. 1st PLUS We still have a few '76 and '77 models at supersavings at MULLINS MARINE SALES LTD. 925 Yates St. D-00356A 382-1928 382-4515

CORNELL CHEV-OLDS LTD. Will Take Your MOTORCYCLE On trade on any New or used automobile in stock CONTACT: Our sales staff by calling 385-5777. Ask for BILL BOND or GLEN LOCKHART.

FREDERICK MOTORS LTD. SUZUKI — BMW KAWASAKI Repairs, Service to All Makes 616 Queens 383-0823 DL 00834A

Used Bike Sale Continues HUGE SELECTION SUPER PRICES AT MULLINS MARINE SALES LTD. 925 Yates St. D-00356A

LAST CHANCE for old prices on NEW HONDAS Price increase Feb. 1st Open 'til 9 p.m. Fridays to serve You!! VICTORIA HONDA 2851 Douglas 386-8364 DL 01953A

Try the HONDA 400 Now at BROOKLANDS MOTORCYCLES 937 Fort 383-5926 D.L. 1271

'77 Harley Davidson SPORTSTER, one owner, equipped with optional twin exhaust, matching chrome highway and foot pegs, sissy bar, locally purchased with only 1,000 miles. Black and Beautiful. Save $700. Asking $3995. DePAPE MOTORS LTD. 1407 Broad D-00264A 384-8035

POWERTOWN M.C. Service to all Makes. Hi-Performance parts. 384-1249. D199169A. 614 Grenville.

1958 HARLEY DAVIDSON, REbuilt motor, shovel top end, super S and S carburetor, belt drive, $4,000. Call Pete, 477-0894, after 5.

TRIUMPH'S Two 1950's rigid frames 500cc-650cc, one 1961 650cc. All in parts. 382-6401.

BIG SAVING '77 Montessa 247 Cota, only 150 miles, many extras. Best offer by Tuesday. 383-0627.

1977 YAMAHA RD 400 EXcellent condition, Dunlop TT100 tires, grilled disc brakes, $1350 firm, 592-1030.

K. J. KAWASAKI 2940 DOUGLAS 385-0323 DL-01836A

'72 HONDA 70 TRAIL, GOOD shape but needs little work. 656-1958.

WANTED: 1973 KAWASAKI 350, front end, complete with disc brakes assembly, phone 479-2290.

1973 GREEVES 175 TRAIL, EXcellent condition, $475 or trade? 592-0768.

'73 YAMAHA 750 PROFESSIONAL rebuilt, good shape, $700 or best offer. 658-8071.

1973 YAMAHA 360 ENDURO trail bike, excellent condition, $475 or near offer. 478-3023.

1976 SUZUKI GT, 750, IMMACUlate condition, asking $1475. 477-4880.

'75 HONDA 400, SUPER SPORT, excellent condition, new tires, $1,000. 382-6651.

1975 CB 360 T HONDA, EXCELlent condition, with accessories. 385-2718.

73 SUZUKI 750 WATER COOLED, low mileage, 2 helmets, like new. $1,500. 479-6672.

1975 KAWASAKI 100 TRAIL BIKE, $575. 1975 Kawasaki 75 mini trail $375. 474-1924.

BULTACO TRIALS 250, COMpletely rebuilt, $450. O.B.O., after 5 p.m. 478-7760.

'76 TY 250 YAMAHA, TRIALS, excellent condition, $850 or highest offer. 658-5526.

1974 YAMAHA 100 CC, 3,000 miles, $365. 656-3259.

1975 MOPED, PERFECT CONDItion, $340 or best offer. 474-2785.

1974 HONDA CB 750 E-K4, EXcellent condition. 592-3256; 595-2468.

YAMAHA 350 $350 — 384-7204

1976 HONDA XR75, $325 HELMET $25, 477-6466.

1974 HONDA MT250, 7,000 MILES $600. 477-1143.

'74 YAMAHA 250 FOR TRAIL, hunters, no lights. $575. 479-0858.

1977 YAMAHA 175 CC TRIALS, excellent condition. $700, 479-9760.

1978 YAMAHA 250 TRIALS, $1,450 firm. 478-4433.

MINI BIKE, $75 IN GOOD CONDItion, 642-5990.

1973 CT HONDA 70, $175. O.B.O. 478-9788.

78 BICYCLES

GIRL'S MUSTANG BICYCLE IN excellent condition, $35. 479-2005.

PEUGEOT 10-SPEED, GOOD condition, $85. 598-7015.

TODAY'S CROSSWORD PUZZLE

UNITED Feature Syndicate

ACROSS

1 Light source
5 Consternation
9 ----- hairs: Quibble
14 Antiquing aid
15 Wisdom
16 Answered reveille
17 Political activists
19 Doomed person
20 American tree
21 Blue
23 Resemble
24 Insurance term
27 Hornet
29 Misdemeanors
31 Dor
35 Interj. of contempt
37 Felis tigris
39 Hurt
40 Minor prophet
42 Given fact
44 Fork tooth
45 Bakery products
47 Humdingers
49 Moved rapidly
50 Lose moisture: 2 words
52 Stoned
54 Waste away
56 Baseball pitcher
59 Royal Canadians, for one
62 Show ---
64 Doctor's aide
65 Very reserved
67 Defame
70 Harriet Beecher -----
71 Mr. Ambler
72 WW II resist. gp.
73 Singer Lena -----
74 Lariat
75 "---- Mable": Streeter title

DOWN

1 Texas' second president
2 Lithe
3 Depressed
4 School book
5 State: Abbr.
6 Eternity
7 Learning branch
8 Cut boards again
9 Bend
10 Potential customer
11 Sole
12 "Understood!": 2 words
13 Designation
18 Namely: 2 w
22 Fish
25 In the course of
26 Jural
28 Aegean ---
30 Arrangement
32 Of poor quality
33 Russian river
34 Tree of Life site
35 Minstrel
36 Love
38 Exercises control over
41 Apply the brakes: 2 words
43 Ruminate on
46 Bring suit
48 Feel sharp pain
51 Account
53 Accustomed Var.
55 "Easy -----"
57 Chemical compound
58 Della or Peewee
59 Wild party: Slang
60 Singer
61 1950 Horse of the Year
63 Blank
66 Cost
68 Bite
69 Frappe

MERL PASO PEACH
ALAE AVOW ORDIE
NILS RECESSIONS
TAPS TRI TENSES
ASHEN TALES
NEON LET FISH
RIA TASSE DANTE
UNDERTHECOUNTER
STERE OCHRE EWE
TORN BAR ALAR
LUTES SUPES
CASTOR TED ROLE
RETROGRADE ISER
ORION ORAL SEMI
WORDY TYNE TSIN

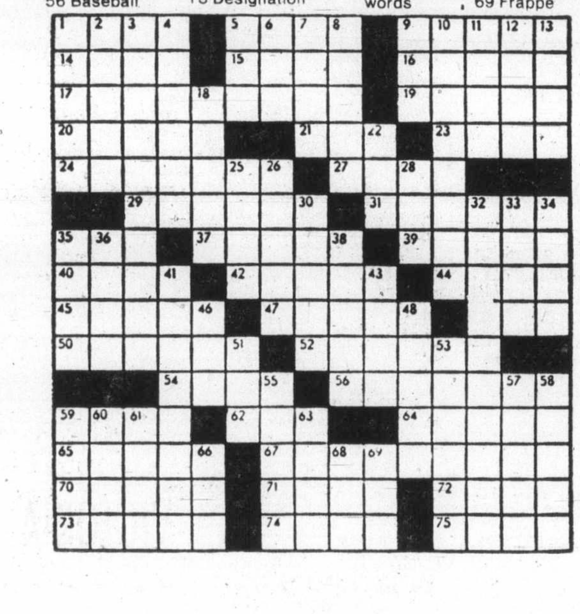

By R. A. POWER

78 BICYCLES

BUY, SELL, TRADE, REPAIRS New and used bikes Qualified mechanic operating own business. Lowest prices (Expert bucked wheel) Open 8 a.m.-8 p.m., Sun. 12-5 p.m. Reno Industries, 2519 Gov't., 384-5514. Dealers, CCM — Raleigh — B.R.C. — Shields — Nishiki. Same day service.

GOOD SELECTION OF BICYCLES for every size and budget. Chargex, Mastercharge Welcome OAK BAY BICYCLE SHOP 1968 Oak Bay Ave. 598-4111 NOW OPEN FRI. til 9

3-SPEED MUSTANG BIKE, IN good condition. 592-0851.

WANTED — LADY'S 3 OR 5-speed bicycle. 598-3891.

NEW SEARS 23" 10-SPEED, $120. 384-5700.

80 BOATS and MARINE

37' FARREL FIBREGLASS GILLnetter, 3160 Cat power, hydraulics, 24 miles Furuno radar, Furuno sounder, 50 watt Daniels radio, Courier mickey. Tape deck. Can be seen at Canoe Cove Marina, Dry Storage. Asking $79,000. Phone 478-5933, evenings.

22' BUCHANAN SLOOP, MAHOGany const., inboard power, complete sail inventory including spinnaker and twin genoas, many many extras. Must be seen. $8995. Victoria Boat Mart 453 Head St. 383-3324.

31' CEDAR PLANKED CRUISER, boat house kept, gas power, sleeps 4-5, head galley with oil stove, VHF, CB, sounder, sniffer, sport yak. $16,000. View on weekends only. Boat house also for sale. 112-753-5034 evenings please.

36' HOUSEBOAT, TWIN 120 MERcruiser, oil stove, pressure water, sleeps 8 in comfort, shower, C.B., sounder. The ideal live-aboard cruiser. $22,900. Victoria Boat Mart 453 Head St. 383-3324.

26' DIESEL CRUISER, PERKINS power, F.W.C., 75 gal. fuel, 60 gal. water, private head, sounder, C.B., dinghy. Must be seen $10,500. Victoria Boat Mart 453 Head St. 383-3324.

26' GAFF CUTTER, NEVER been sailed, Atomic power, wood stove. Ideal for the traditionalist. Needs finishing. $12,900. Victoria Boat Mart 453 Head St. 383-3324.

17½ MARLIN GLASSCRAFT, deep V, 85 hp Evinrude, twin tanks, wipers, sleeper seats, full convertible camper top, easy loader trailer, spare tire. 478-8570.

26' RAWSON CRUSING-RACING sloop, complete sail inventory, including spinnaker, 9.9 Evinrude, very clean. Bank repossession. $8995. Victoria Boat Mart 453 Head St. 383-3324.

TRADE COIN COLLECTION, trend approximately $3,800, plus cash for boat 18' or better on trailer, fully equip for fishing, top condition. 479-6642.

30' EXPRESS CRUISER, TWIN power, exceptional construction by shipyard, sleeps 5 in comfort. Must be seen $15,900. Victoria Boat Mart 453 Head St. 383-3324.

MY DREAM IS TO RACE-cruise a new 28' (approx.) sloop. If you would be interested in a partnership write Victoria Press, Box 77.

40' CATAMARAN HULL, PROfessionally glassed, $4,000 or trade for ¾ or 1 ton truck. 656-4761 between 5-7 p.m.

14' PETERBOROUGH BOAT, fibreglass hull, with trailer, excellent condition $350, 384-2680 evenings.

'73 28' FIBERFORM SEDAN, A-1 condition, 340 Chrysler, 270 Volvo leg. $18,900 or closest offer. 478-1398.

1971 18' STARCRAFT, ALUMInum, 110 Mercruiser, sterndrive, E-Z load trailer, many extras. $3400 or best offer. 384-8270.

17' WOOD OVER FIBERGLASS cabin boat, sleeps 2, rebuilt, 40 h.p. Merc, excellent condition, $2500 firm. 652-5781.

80 BOATS and MARINE

DJ YACHTS

18' LARSON, trailer	3,895
20' BAYLINER, trailer	9,995
21' CHRIS Craft, classic	5,500
21' CAMPION, fwc 188	9,900
22' K and C, 215 Waukesha	8,500
22' LYNNWOOD, Volvo 170	9,895
22' K&C, 188 Mercruiser	9,900
24' GRENFELL, hardtop	4,900
24' DISPLACEMENT	5,995
24' CHRIS Craft, planked	8,900
24' SABRECRAFT, bridge	16,800
24' FIBREFORM, bridge	18,700
25' BERTRAM, twins	13,395
25' BERTRAM, "V" drive	14,900
25' SANGSTER, bridge	15,500
25' BAYLINER, bridge	16,895
25' APOLLO, 1977, twins	22,500
25' CUSTOM, bridge	10,900
25' CHRIS Craft Cavalier	11,900
28' CHRIS Connie, bridge	23,500
28' FIBREFORM, bridge, 1976	27,500
28' FIBREFORM, and shelter	28,500
28' LYNNWOOD, loaded	35,900
29' MARINER, bridge	27,495
30' CHRIS Connie vintage	15,900
30' GRENFELL, immaculate	24,900
31' CUSTOM, bridge, FG	31,900
32' TROJAN, loaded, 1976	57,795
33' CHRIS Craft, hardtop	20,995
33' CARVER, 1975 twins	47,900
34' MONK, large bridge	46,500
34' TOLLYCRAFT, tri, 1976	74,500
36' SHEPARD, immaculate	39,000
36' CANOE COVE, twin gas	69,500
36' CANOE COVE, twin diesel	179,500
37' CUSTOM trawler type	99,900
40' CRUISE-A-HOME, twins	35,000
40' TRI-CABIN, FG, diesels	69,900
42' MONK, twin diesels	58,000
45' DISPLACEMENT, diesel	28,500
60' EX-PATROL boat, diesel	65,000

SAIL

17' VENTURE, and trailer	3,950
21' NORTHWEST, 6 Johnson	8,900
23' PACESHIP, 7.5 Merc	11,500
24' SHARK, 6 Evinrude	5,500
24' BUCCANEER, 9.9 Johnson	10,900
24' SAN JUAN, 4 sails	12,900
24' CLASSIC Sloop	8,750
26' CLIPPER, 9.8 Merc	10,900
26' RAWSON, 5 sails	9,900
27' CATALINA, very clean	16,950
28' CROWN, 3sails	18,850
30' ALEXANDER, diesel	27,900
32' MOTOR Sailor, diesel	44,900
38' KETCH, steel, diesel	46,000
40' KETCH, deisel, heavy	69,500
40' SEA WOLF, immaculate	98,500
42' DISCOVERY, loaded	89,500
50' FORCE 50, FG, diesel	115,000

BOSUNS MARINA 656-5888
OAK BAY MARINA 598-3366

21' ARTCRAFT, 160 H.P. FORD Interceptor, rebuilt engine 12 hrs., excellent value. $5,000. Victoria Boat Mart 453 Head St. 383-3324.

21' LAPSTRAKE EXPRESS Cruiser, Gray marine power, very clean with trailer, $3995. Victoria Boat Mart 453 Head St. 383-3324.

20' CATBOAT, PETTER DIESEL, wood and coal stove, very funky. Reduced to $8995. Victoria Boat Mart 453 Head St. 383-3324.

2 H.P. EVINRUDE, EXCELLENT condition, $195. Galvanized outboard bracket, $18; hand winch, 2,500 lb. capacity, $30. 385-9698.

14' STARCRAFT ALUMINUM, new full canvas top, 35 h.p. Mercury outboard and 4 h.p. Merc, Sears tilt trailer. $1600. 478-5259.

15' HORIZON RUNABOUT, CONvertible top, '76 Electric 40-hp. Johnson and Heco trailer. $2150. 477-3037.

GLASTRON DELUXE 17½' 135 horsepower outboard, 5000 pound trailer. Low hours, value $7,000. Sell or swap for ? 642-5790.

'76 JOHNSON, 15-HP. ELECTRIC start, long shaft, as new, offers. 382-4128.

12' GLASS ON PLY BOAT WITH 35-hp. Merc, controls, two tanks, and government inspected trailer. Offers. 385-1787.

7-TON CLASS-A LICENCE WANTed, top price, immediate cash. 384-0723 (Victoria).

ALCOHOL STOVE AND OVEN IN coppertone, $350. 386-1932.

80 BOATS and MARINE

GOLD
Bathroom Fixtures!

45' MONK, 8-53 GMC Diesel Fwd Cabin with enclosed head, main Salon and Gally, Aft cabin with shower and head. Diesel furnace H and C pressure water. Double planked hull, with a cruising speed of 12 kts. to a top of 18 knots. This is a Classic 20 year old yacht and Must Be Seen to be appreciated. Boathouse included for $67,500.

22' REINELL 60 Hrs.	$10,500
22' K and C Cmd Bridge	$13,500
25' OWENS and Boathouse	$13,500
30' CHRIS New poser	$15,900
33' CHRIS-Cavalier	$21,000
36' SHEPARD	$39,500
32' DISPLACEMENT	$14,900
26' North Sea Diesel	23,000
32' LUHRS. Diesel	$34,500

SAIL

29' DRAGON and trailer	$ 5,950
31' C and C Corvette	$24,900
26' BUCCANEER, Allglass	$13,500
35' RHODES Sloop	$20,500
35' CORONADO	$69,500
27' CARRIUS Ketch needs finishing	$19,000

CEDAR GROVE MARINA

Your Sidney Dealer for
ZODIAC
BOATS ON DISPLAY
7 DAYS A WEEK
"Located on the highway just before Swartz Bay"
"The Green Boathouse"
656-2580

GLAS PLY CLEARANCE

19' Open, lounge seats, full comper canvas, 140 Merc. I.O.
SALE Price $8,495

19' hardtop with bulk head, 140 Merc. I.O.
SALE Price $8,895

19' Cutty, V Berth, marine head, suntop with standup canvas, 140 Volvo F.W.C.
SALE Price $10,895

MANY MORE TO CHOOSE FROM

HORWOOD Marine
823 PANDORA 385-1451

18' CALGLASS HARDTOP, 140 Mercruiser, Roadrunner trailer. 656-4965.

FIREBALL, BRITISH MAID, race winning, jib, main, spinnaker, $125. Phone 477-9621.

37' FIBERGLASS COMBINATION Palmer hull, 8 ton A license, $80,000. 479-0764 evenings.

15½' FIBERGLASS RUNABOUT. Complete with trailer and 50 h.p. Mercury. $1,450. 479-1202.

ALUMINUM SOUTH SIDE HERring skiff, 24'x6', $1800 or trade for medium-small car, 474-1654.

WANTED — APPROX. 16' LATE model boat, motor, trailer. 479-7701.

WANTED APPROXIMATELY 30' or 32' fiberglass sail boat diesel preferred. 658-8530.

35 HP EVINRUDE, 2 TANKS plus controls $250. 595-8219 after 6.

1974 ZODIAC MARK III COMpact, 12½', $1600. firm. 592-0768.

80 BOATS and MARINE

A few selections from our many
National Listings

SAIL

50' GARDEN designed ketch. Fibreglass construction built 1975. Perkins 120 h.p. diesel. 8 berths. In very beautiful condition. $115,000

CROWN 23 Sloop. Built 1970. Mercury 7.5 o-board. 4 berths, 4 sails. A nice boat, ideal for starter. $11,500

POWER

GRAND BANKS 36. Probably one of the best kept 36s afloat this well equipped G.B. was built in 1968. Twin Ford Lehman diesels. Radar, Constavolt, cabin heat, spare props. Boat house kept. Replacement value $125,000 $76,000

BAYLINER ENCOUNTER 30. Twin Volvo 225 h.p. only 450 hours. 6 berths. Separate shower. Trim tabs. Electric winch. Replacement value over $50,000 today. $34,900

West Canada agents for Grand Banks, Fisher, Moody, Albin, Sisu and Pacific Pilot.

For further information on these or our other numerous listings call DICK CHUDLEY or LUKE KYNASTON

NATIONAL BOAT SALES LTD.
2060 White Birch Road, Sidney, B.C. V8L 2R1 Tel: (604) 656-3966
AND ALSO AT
False Creek Vancouver

VAN ISLE MARINA

22' SEA RAY c-w T-Trailer	$13,900
23' Uniflyte FG	$ 9,800
25' TROJAN C-Bridge	$16,800
26' TROJAN FG Hull	$13,900
26' TROJAN C-Bridge	$16,800
27' DISP. Cruiser Incl. B-House	$11,500
27' FAIRLINER Clean	OFFERS
30' GRENFELL "Mint"	$26,000
31' MONK Incl. BH	$18,000
32' CHRIS Craft aft cabin	$26,900
32' LUHRS FG. Loaded	$53,900
34' DIESEL Disp. Planked	$16,900
36' CANOE COVE twin diesel	$79,900
40' CRUISE-A-HOME FG	$39,000
37' TRAWLER. Diesel	$99,900
40' FG Tri-Cabin diesel	$82,000
47' DIESEL Ex-Gov't	$49,900
18' FG Sloop cw trailer	$ 5,100
21' NORTHWEST Sloop	$10,200
26' REINELL Sloop	$13,200
29' HUGHES FG Diesel Sloop	$22,500
33' VIKING C and C Diesel Sloop	$39,000
41' LUNENBURG Ketch	$86,000

The above is an example of some of the vessels we are seriously offering for sale. For further information, please contact JOHN ALLEN at

VAN ISLE MARINA CO. LTD.
Tsehum Harbour Box 2130
656-1138 Sidney, B.C.

PELAGIC
PACIFIC INDUSTRIES (1974) LTD.

A COMPLETE STOCK OF
FIBERGLASS
AND
EPOXY
MATERIALS

Z SPAR
MARINE PAINTS

428 E. Burnside
VICTORIA
386-1811 386-7814

CANOE COVE
YACHT SALES

26' REINELL Sedan, '76	$21,500
28' FIBERFORM Command Br.	$27,500
28' BAYLINER Bounty	OFFERS
30' DISP. Cruiser	$21,000
30' SEMI DISP. Comm. Br.	$14,000
31' SHEPHERD, immac.	$25,000
33' DISPLACEMENT	$22,000
36' CHRIS Tri-cabin	$39,000

Open 7 Days a Week
656-5711 Sidney, B.C. 656-3915

EAST COAST TYPE DORIES Heavy Gauge welded aluminum Hulls — Beautiful rough water boats — Rowing and power models on display.
ALL BAY MARINA
2238 HARBOUR RD.
Sidney 656-3167
Open 6 Days — Closed Mondays

C & C 30
1975, white hull. North's 170, 150, 110. Custom teak interior. Electronic refrigerator. Knot meter, sounder, stereo, cockpit cushions. F.W.C. Atomic 4, custom bow roller, clock barometer, C.B. radio and more. $37,000. Duncan, days 748-1732, evenings 746-5571.

'78 HONDA OUTBOARDS
New 7½ plus 10 H.P. Models
NOW AVAILABLE
4 stroke design — no gas, oil mix
Mullins Marine Sales Ltd.
925 Yates St. D-00365A
382-1928 382-4515

4 STROKE HONDA
The new 9.9 horse outboard is now in stock. Uses straight gas Has built-in 12-volt, 60-watt generator. Demonstrator available.
ALL BAY MARINA
2238 HARBOUR RD.
SIDNEY 656-3167
Open 6 days — Closed Mondays

TANZERS
ON DISPLAY
22', 7.5 metre, 26'
at
BOB WHYTE MARINE
Sales and Service
656-7286
Corner Harbour and Resthaven

CLASSIC CUTTER
31', just restored and ready to cruise. Long, full keel, new motor, sleeps 4. Everything new and readty to go. $18,000. On display GYPSY YACHT SALES, 2270 Harbour Rd. 656-5591.

CAL 28' SLOOP, 4 SAILS, SPINnaker rig, custom boom awning, well equipped galley, 9.5 Johnson recently overhauled. Hull and rigging in excellent condition. Phone 652-3218 or 592-9686.

ERICSON YACHTS
Alex Chisholm Yacht Sales
Anglers Anchorage Marina
933 Marchant, Brentwood Bay
652-3531

CUSTOM BOAT UPHOLSTERY, cushions, dinettes, bridge seats etc. For estimates call Riga Upholstery, 383-7621.

18' BRANDLMAYR, INBOARDoutboard, closed cabin, Vee, berth, stereo, CB and more. $2500. 656-4935, after 6.

25' CHRIS CRAFT BOAT, DEPTH sounder, CB, dinghy, etc. Good condition, still in boat house, $12,500. 656-6679.

SANTANA 25 TRIRADIAL SPINnaker, new North main, 3 head sails, 6 winches, Mercury outboard $14,200. 746-5236.

18' SPORTSMAN, 85 MERC, FULL top, trailer, excellent condition. $4,500. 656-2465.

WANTED: DISPLACEMENT hull, 17 to 21; phone after 5 p.m. 386-1312, room 306.

SQUIRE BOAT BROKERAGE, for commercial trollers, check our rates. Phone 384-3363.

MISCELLANEOUS OUTBOARD parts for sale, Johnson and Merc. 642-4101.

24' PLYWOOD HULL, NEEDS some work but will make good boat. $500. 642-4101.

FOR SALE, HERRING SKOW and licence with complete gear, phone Tofino, 725-3439.

36' FIBERGLASS HULL, SAIL, full keel design, FRP floors and bulkhead webbs. 112-334-3761.

16' ALUMINUM BOAT, GALVANized trailer, 35 horsepower motor, 595-1602.

20' WOODEN HULL, NEEDS fibreglassing, good sea hull, $250. 592-1953.

BAYSHORE FOR
Marine Insurance, 382-7203

10' FIBERGLASS, OARS, GOOD condition, $150. 478-3836.

80 BOATS and MARINE

24 BAJA DEMO

—233 Mercruiser
—Fresh water cooling
—Trim tabs
—Swim grid
—Danforth anchor pk.
—Dual batteries
—Lowrance sounder
—Stainless steel rod holders
—Full warranty

ONLY $17,990

This has been my demo for the past season. The equipment on board is first class and too numerous to list. The boat is kept in a boathouse and immaculate. For more information please call

FRED BEST AT 385-1457
OR RES. 384-5040

MERCURY MARINE

800 Cloverdale
385-1457

"It's The Service That Sets Us Apart"

BAYLINER
HOURSTON
GLASSCRAFT
JOHNSON outboards
VOLVO — OMC
Sterndrives — Trailers
Accessories

All at
GIBSON
Powercraft Centre Ltd.
2520 Gov't St. (Near Bay)

382-8291

GREAT BUYS
on remaining stock of 1977
EVINRUDE Outboards
4 h.p. to 55 h.p.
Good Selection of
USED MOTORS onn Display
Full Service and Parts
for
OMC Volvo Mercruiser
Sterndrives
Yanmar Diesels and
Evinrude Outboards
Quality Accessories at the Marina
OAK BAY MARINE SALES
598-3393 1327 Beach Drive

CANOE COVE
YACHT SALES

COLUMBIA 26 offers excellent performance and generous interior space. A great cruiser-racer, equipped with new 9.9 Mercury elec. $14,500.

Open 7 Days A Week
656-5711 Sidney, B.C. 656-3915

JANUARY CLEARANCE
In-Store Specials

SAILTREND
1157 Newport
592-2711

COLUMBIA 26'
Built 1974. Main, storm jib, working jib, 120 Genoa, 153 Genoa, ¾-ounce, dynac drifter, speedometer, depth sounder, 3 anchors, all safety equipment, awnings, heater. 8' dinghy, much more, $16,000, exceptional condition. 656-1289.

Clearance Prices
ON ALL REMAINING '77
Mercury Outboards
MULLINS MARINE SALES LTD.
382-1928 925 Yates St. 382-4515

MY DREAM IS TO RACE — cruise a new 28' (approx.) sloop. If you would be interested in a partnership write: Victoria Press Box 77.

23' BRANDLMAYR, FIBERGLASS over wood. 283 shaft drive, trim tabs, stove, sink, head, blower, pump, dual battery. $5,000. Days 749-6646, evenings 748-1054.

FISHERMAN'S SPECIAL
21' Brandylmayr, depth sounder, compass and wiper, stand-up cabin and full canvas, 40 h.p. Johnson and kicker, on trailer. Offers. 478-6333.

BOSUN'S LOCKER LTD
580 Johnson St. 386-1308

REPAIRS
Marine, Inboard, outboard, Air cooled Engines.
Expert 595-6059, 477-7737.

$1500. ONE OF A KIND 20 YELlow cedar on oak ribs inboard for cruising or fishing, too many extras to list. For information call 382-3765.

21' FIBERFORM, 155 HORSE power O.M.C. full galley, marine head, depth sounder, CB, compass, etc. $5,750, 595-6374.

HERRING PUNT, FOR SALE, phone 479-7966 or apply Boat, "Harvest Time" at Fishermans wharf, Sidney.

PARSONS 4 CYL DIESEL GEAR and wheel, $1150. "C" lic. $3000. raython sounder, $150. Daniels phone $100. 478-0207.

CAL 20, SAILBOAT, HIGHLY popular class, immaculate condition, like new 6 hp Johnson, $5,700. 386-2676.

1975, 22' SANGSTER DOLPHIN, Sounder, anchor, C.B., etc., on tandem trailer, will sell boat separate. 382-1764.

MARINE ENGINES AND TRANSmissions, gas and diesel rebuilding and repairing. Frederick Motors 616 Queens. 838-6632.

MAYFAIR MARINE LTD.
Dryland Boat Brokerage
3339 Oak St. 385-1457
DL 1313A

17' BRANDLMAYR GLASS OVER wood, trailer and outboard, $1995. 652-3804.

16' GLASCRAFT HARDTOP, trailer, 90 h.p. Evinrude, $3695. 652-3804.

OPEN MOORAGE AVAILABLE, at Canoe Cove. Feb. 1st to May 31. Up to 40' power or sail. 383-4997.

WESTPORT YACHT SALES
at Westport Marina
656-5832

12' BOAT, TRAILER AND lights with cushions, paddles, rod holders, $100. 592-9623.

1977 BAYLINER, 115 JOHNSON outboard. 385-8898 after 6.

WANTED: SMALL BOAT TRAILer. 385-2076.

SEAGULL MOTOR
1—2 h.p. wanted. 598-2783.

23' CATAMARAN
385-3517.

HAIDA 26 FOR SALE. FIREball, 16', 592-3131.

80 BOATS and MARINE

LAST OF THE 77's

16' DOUBLE EAGLE
—Deep V
—Camper Back
—55 h.p. Johnson elec.
—1200 lb. Road Runner
—Sugg. list $5630

2 ONLY, $4895

Package includes life jackets, paddles, tie lines and bumpers

bob whyte marine ltd.

SALES AND SERVICE
Corner Harbour and Resthaven
656-7286 SIDNEY
OPEN 8:30-5 Tuesday - Sunday

SPECIAL YACHT LISTING
LIMITED TIME OFFER
San Juan 21, Mark II; sailed 1 season. Deluxe package with Johnson 6 HP
Cal 35, demo model: Perkins 4-107, 800 mile range. 100 gal water, hot pressure system. Live "above the water" cabins. San Juan 30: Consistent Half Ton winner. Superbly equipped. Well maintained.
Davidson 18: With trailer and full equipment list incl covers spinnaker.
Alberg 30: Recently refinished. Completely equipped all time favorite. Full keel.
BLUE WATER YACHTS
1000 Taylor Street, Vancouver
(112) 682-8941 or 758-7825

"MORTGAGE SALE"
Sealed tenders will be received by the undersigned until February 10th, 1978 for the following vessel "Camille Joy". Length 55', official number 347191, registered 1973, registered tonage 17.42. This vessell is offered on a "as is where is" basis and that no warranties are given. The highest or any tender shall not necessarily be accepted. The vessel may be inspected at the Government Wharf, Powell River, B.C. To view and submit tenders contact the Manager, Associates Financial Services Ltd., 201-895 Fort St., Victoria, B.C. 388-5495.

COVE YACHTS MAPLE BAY
SAIL: Vivacity 20 $6,250; T'Bird 26 $6,750; Columbia 22 $8,550. TY 23 $10,900. San Juan 24 $12,500. 37' Ketch $44,500. POWER: 30' Displ. $10,500. 33' Dsl Displ. $18,500. 25' TS Cmd. Br. $24,500. 32' TS Dsl. $39,800. Call Geoff Simpson for details of these and more. Cove Yachts (1976) Ltd. Maple Bay 748-8136, 748-3242.

MCQUADE'S MARINE SUPPLY
UVic Floater Coats. Reg. Price $99.50
SPECIAL $74.95
While in store stock lasts
1252 Wharf St. — 388-4343

JANUARY DEMO CLEARANCE
15' Boston Whaler Sport
17' Boston Whaler Harpoon Day-sailer
21' Swiftsure Sail Boat (Sleeps 4)
Substantial Discounts — Buy Now! Pleasurecraft Sales, Day 656-7111, Nights or weekends, 658-8567.

20' VIVACITY, ALUMINUM mast, S.S. rigging, 3 sails, 6 h.p. Evinrude, excellent value. $8495. Victoria Boat Mart 453 Head St. 383-3324.

22' KC INBOARD - OUTBOARD, 215 h.p. hardtop, fully equipped, $8550. 592-2703.

FOUR -5GALLON GAS TANKS, 3 Mercs, 1 Johnson, $70 for the 4. 479-1488.

14-H.P. WISCONSIN WITH clutch, low hours, starter and generator included. 479-8695.

BOAT LETTERING A SPEcialty. Phone Ken Warner, 652-2007.

92 SPORTING GOODS

Robinson's

WE AIM TO PLEASE

RIFLES
Rem. 30-06 left hand, $315; Husgvarna 7mm mag. 6x $349; Rem. .243 4x $324; Win 300 mag. $289; Krico .308, 4x $349; Park-Hale .270 4x, $179; Win 30-30, $119; Savage 308, 6x, $259.

SHOTGUNS
Win 12G pump, $139; Brow. 12G, Dble., $359; Russian 12G Dble. Hammers, $149; Brow. 12G 2-shot auto, $199; Rem. 12G S.S., $32; Italian 20G O-U, $349; Rossi 12G coach gun, $199.

HANDGUNS
S.W. mod. 60 stainless, $179; Star 9mm auto., $249; Colt Python, $499; S.W. 44 mag. 83-8", $439; Colt 45 single action, $459.

FREE LAY A WAY PLAN
1306 BROAD 385-3429

Gordon's Sporting Goods
1030 Hillside at Quadra
Phone 382-5815

New Year Special. Remington model 742 semi auto. rifle, available 30-06 and 243 Win. Reg. $306.75, Special $254.95 also Remington 742 BDL deluxe semi auto rifle, available 30-06 and 308 Win. Reg. $330.50, Special $274.95.

PLAY-MOR
Billiard Tables, Shuffleboards
Cues and Accessories
Poker Table Tops for Card Tables
FOOSBALL TABLES
Factory to you—and Save!
384-3332 517 KELVIN RD.

FRANK WHITE'S
SCUBA SHOP
832 Fisgard 385-4713
N.A.U.I. scuba courses starting every month. N.A.U.I. advanced diver programmes starting in February. Diver rescue; marine biology; underwater photo; underwater navigation.

INTERNATIONAL KNIVES
1903 Springfield; German G43 and MG42; Garand 30:06, Colt 45 Gov't with 22 conversion; BRNO .308 cal w-set trigger; Winch mod 94 44-40; Marbles Game Getter 22-44 shot; 7 yrs. of American Rifleman.
574 YATES ST. 383-2422

RIMPAC DIVERS Ltd.
Next open water scuba diving course starts 6th of February. Enrol now at the shop at 9018 Fifth Street, Sidney, or phone 656-6313.

BEGINNING A SCUBA COURSE? Complete outfit, suit (fits male, 5'8" 140-150 lbs.) tank, reg., all accessories. Excellent condition. $550. 592-4662.

IDEAL FOR A SERIOUS AMAteur, Olympus Trip, 35 mm range finder camera with flash and travel case, brand new $60. 656-2688.

¼" NYLON 2-SIDE MEDIUM male wet suit, used 6 months, $100. Seateck B.C. and auto inflator, $60. 5 lb. weights, $2.50 each. Phone 382-2824, 5:30 to 6:30 p.m.

AFTER SKI BOOTS IN GENUINE Sheepskin from $29.95. Merino, The Sheepskin Specialists, Lower Commerce Mall, across from Eatons on Douglas.

MAN'S LEFT HANDED GOLF clubs, four Hogan woods and Bob Charles irons 2-9, plus wedge, putter and bag, $125. 598-5394.

TRAP PRIZE SHOOT
Jan. 28, 29 10 a.m.-dark S.V.I. Rangers Luxton Rd. Everyone welcome to attend.

KNEISSELL, 195 CM SKIIS, TIROlia step in bindings, U.S. Olympic team racing poles, used 3 times, $150. 656-2688.

FOR SALE, ONE WEIGHT SET, 110 lbs., 1 barbell and 2 dumbbells included. Phone 386-1640, after 6 p.m.

HARDLY USED 18-OUNCE CUE with case. $15. 478-3974.

ROSS SPORTING MODEL 1910 (.303), $150. 477-1589.

92 SPORTING GOODS

CABER SKI BOOTS, SIZE 10, $40. Nordica size 9½, $35. Dynastar 180 skis with Gertsch bindings, $60. 592-0529.

WANTED: SCUBA DIVING tanks with our without J-Valve, 652-4276.

LONG SKIS FOR AN ADVANCED skier, never used, cost $265. Selling for $130. Call after 7, 383-3019.

COLLECTORS ITEM, 30-30 Winchster lever action, approx. 15-20 years old, $120. 386-2849.

CIL 180 TARGET RIFLE, EXcellent condition, $160. Case and scope, $35. 658-8576.

NEW COLT PYTHON, 6-IN. BARrel, .357 mag, never fired, 642-5609.

2 GOOSEDOWN MUMMY STYLE sleeping bags, 3 lb. fill. $90 each. 595-7582.

FOX STERLINGWORTH 20 GA. side by side, $300. 479-0938 after 6.

93 CAMERAS, SUPPLIES and PHOTO FINISHING

THINKING OF A LARGE FORMAT OUTFIT?

We have a good selection of used cameras.

We have a Pentax 6x7 outfit that you'll have to see to believe — look at what's included, the condition and the price, and you'll agree that there isn't a better deal anywhere!
Two Pentax 6x7 bodies
One TTL metered Pentaprism
One standard Pentaprism
One folding waist level finder
One chimney finder
One 55 mm. wide angle
One 75 mm. wide angle
One 105 mm. standard lens
One 135 mm. Macro lens
One 300 mm. telephoto
One 500 mm. telephoto
One eyepiece magnifier
One set extension tubes
One 6x7 auto bellows
One deluxe handgip
67, 82, 100 mm. Pentax filter selection
Camera case and lens and accessory cases
This outfit is like new and is guaranteed by us — and look at the price — complete outfit $2,900.00

Hasselblad 500 C with 80 mm. 2.8 and standard A-12 back — this camera is in excellent condition — inside and out and a good buy at this price $695.00

MAMIYA 645 OUTFIT
—Mamiya 645 body with through the lens meter pentaprism, deluxe handgrip for easy handling and 80 mm. 2.8 Mamiya-Sekor-C lens, 150 mm. Mamiya-Sekor-C telephoto lens, 55 mm. Mamiya-Sekor-C, 2 lens cases, spare 120 film insert in case, lens hoods, camera strap—Everything is in excellent condition —$1,050.00

Canon F1 — latest model with 50 mm. 1.4 lens, case and strap — like new — Used $550.00

Canon F-1 body only with case — this camera has had 3 rolls of film through it — Used $425.00

Hasselblad A-16 back — like new $225.00

Minolta SRT MC-II — 1.7 Rokkor-X lens in beautiful shape $185.00

Leica 3-A in absolutely immaculate condition — black body with LIKE NEW Summicron f2 50 mm., 35 to 135 finder, Elmer 90 mm. f4, Summaron 35 mm. f3.5 and gadget bag and hoods. — YOU MUST SEE THIS OUTFIT $595.00

Leica 3F — another beautiful camera with Summar 50 mm. f2 and eveready case $175.00

Konica C-35 with Konica deluxe hard eveready case $69.95

Bolex H-16 movie camera with 17-85 Somberthiot zoom lens, Switar super wide 10, Ektar II 25, Kodak 75 — complete with Bolex sound sync. motor and rechargeable battery pack, lots of little accessories. Used $1,800.00

Bolex 16 with Somberthiot 15 wide, Switar 25 mm., Yvar 75 mm., pistol grip, rewind crank, with Bolex leather case. $375.00

Bolex 16 with set of Schneider lenses, in Bolex case, pistol grip, etc. $425.00

Somberthiot 20 to 60 zoom for standard 16 Bolex with removable zoom finder $140.00

IN STOCK NOW
—Linhof tripods
—Arca Swiss 4x5 view camera
—New Ricoh XR-1 and XR-2 cameras
—Great stock of frames
—New Ilford multigrade papers
—Dichroic colour enlargers, Chromega, Minolta, Durst
—New Unicolor enlarger
—Photo classes — General
—Photo classes — Colour Printing
—Bolex, Cannon Sound Movie Cameras
—We have lots and lots of photographic equipment to choose from.

—And we have lots and lots of service because we enjoy helping you get better pictures.

WILF'S PHOTO CENTRE
124 Nicol St.
NANAIMO
753-9434

ASK ABOUT OUR NEW COLOUR AND BLACK AND WHITE DARKROOM CLASSES STARTING JANUARY.

Bill's Photo Supply
1675 Douglas 383-7443
New Hours 9-5:30
Thurs. and Fri. 9-9

LANGFORD STORE
NOW OPEN
800 GOLDSTREAM AVE.
OAK BAY STORE
ALSO NOW OPEN
2047 Oak Bay Ave. 592-3122

PHOTO CLEARANCE
Young's are closing out their camera dept. — our entire inventory is on sale at near or below cost.

Dark room supplies	35% Off
Movie projector	40% Off
All Remaining Lenses	40% Off
Gadget Bags	40% Off
Denim Bags	60% Off
Movie Cameras	70% Off

YOUNG'S 784 FORT
Sales & Service 382-5512

EKTACHROME
24-HOUR IN-STORE SERVICE

city photo
1227 Gov't.
385-5633

ROLLIE 6x6
Used Rollie SL-66 W-80 mm Distagon (Compur Shutter) and accessories. As new. $1295

YOUNG'S 784 FORT
Sales & Service 382-5512

35 MM YASHICA SLR CAMERA and case, $100; SMC Pentax 200 mm lens with hood and case, $100. Excellent condition. 652-4137.

WANTED: ARGUS 60 CAPACITY slide trays, no. 587. Please phone 478-8980.

CANNON 35 MM WITH EXTRA lenses and accessories, $350. 479-0938 after 6.

SUPER 8 MOVIE CAMERA, PROjector, editor, tripod, lamp and screen, like new, $285. 386-9457.

CANNON 100-200 MM, ZOOM lens, $200. 479-4005 after 5 p.m.

96 RANGES, STOVES and FURNACES

VIKING DELUXE WALL OVEN, fully automatic, rotisserie, meat minder, black glass door, as new, $275. 479-6763.

FOR SALE; GENERAL ELECtric, counter-top range and built-in oven set, coppertone, A1 condition, $275., 658-1038.

BRAND NEW ADMIRAL SELFclean stove, fully guaranteed. Too large for my tiny kitchen and will have to sacrifice for $400 or offers. 598-1694.

ELECTRIC SURFACE UNIT TOP chrome, 4 elements, good condition, 34" long by 20½" deep, $75. 592-2026.

AS NEW, EXCELLO GAS HEATer. Output 120,000 BTU. 384-4952, 479-0230.

30" WHITE KENMORE RANGE, clean. Good working condition, $55. 479-7701.

96 RANGES, STOVES and FURNACES

VIKING 4-BURNER RANGE, good condition, $50. Phone 384-5452.

DELUXE 30" KENMORE range, white, $100 firm. 652-5566.

SPOTLESS WHITE GOURMET range, $275. 477-9624.

30" MOFFAT WHITE RANGE. offers to $45. 477-1697.

97 FURNITURE

MATTRESSES

INVEST IN THE BEST
INVEST IN REST

B.F. Goodrich foam rubber mattresses guaranteed for 20 years. Latex foam rubber automatically adjusts to variations in weight giving even support the full length of the spine. They are comfortable, cool, hygenic and are made in a fire retardant ticking. 3'3", $129 — 4'6", $149 — Queen, $199 — King, $269. Box springs to match. Polyfoam mattress topper pads, single $8.55, double $11.85, Queen $14, King $17.75. Angle iron bed frames with rug rollers $34.
IMMEDIATE DELIVERY
GREGG FURNITURE
2300 Douglas 388-7365

VILAS

GENUINE
VILAS FURNITURE
WE SHIP
Anywhere in B.C.
Brochure on Request
NOW ON DISPLAY
All new Emberglow finish
CONTINENTAL FURNITURE
716 Johnson St. 386-2458

RIGA RIGA RIGA RIGA
UPHOLSTERY SALE

20& off all "American", "J. Ennis", "Kobe", "Woeller", "Midco" and "Sanderson" fabrics.
or
Choose from our stock of quality fabrics from $4.95 yd.

For free in home estimate with samples call RIGA UPHOLSTERY, 383-7621 or 384-6013 eves.

20-40% OFF

ALL QUALITY FURNITURE
During our January Clearance. Open every day.
DODD'S Furniture
2563 Quadra St. 388-6663

WANT TO SELL, GRAND TREStle table, 6 Falmouth chairs, two arm, four side. 6 months old. $1,000 or best offer. Phone 384-1092, after 4:30 p.m.

EXPENSIVE BLACK VINYL EXecutive swivel high recliner back office chair, walnut base, slight vinyl damage on back edge. Bargain at $85. 592-9605.

Fine quality PROFESSIONAL FURNITURE REFINISHING and antique restoration at reasonable prices. 20 PER CENT OFF. All work during January 598-1715.

3 PIECE CHESTERFIELD suite, 2 large sofas and loveseat. Pit style with loose cushions, almost new. Cost $2000, asking $1250. 658-8491.

SOLID WALNUT BEDROOM suite, triple dresser, large mirror, panel bed. night table. $395. 595-8966.

LARGE 3-PIECE GREEN SECtional chesterfield, $450 or offers; large hexagon coffee table, $250 or offers. Both as new. 478-1962.

MUST SELL QUEEN SIZE WAterbed, teak finish, leather side panels, heater, base, headboard. Evenings 383-8417.

CHESTERFIELD AND MATCHing chairs, floral pattern, $475, garden items, $15. 592-7826.

MODERN LIVING ROOM AND dining room suite for sale. Phone after 6 p.m. 388-4003.

GOLD VELVET SWIVEL rocker, round glass top coffee table, 383-9234.

COLONIAL SOFA AND CHAIR, highback, green cover, $200 firm. Phone 592-6159 after 4.

DOUBLE BOX SPRING AND mattress, good condition, $50. 386-8082 after 4.

SAGERS' — VICTORIA'S LARGest selection of colonial furnishings. 1802 Gov't, 386-3841.

FIVE PIECE DINING ROOM suite, swivel chairs, $175. A gateleg table, $125. 477-7983.

WANTED HIDE-A-BEDS IN ANY condition for re-upholstering. 474-1094.

DOUBLE BOX SPRING, MATtress, and legs, A1 condition. 388-9053.

BEDROOM SUITE, WHITE, 3-piece, with single bed, like new, $230. 386-7416.

SMALL CHEST OF DRAWERS, suitable for bed side table. 385-4272.

OVAL KITCHEN TABLE, 4 SWIVel chairs, $125. TV table, $15. 598-1169.

SVLID WALNUT DINING ROOM suite, 9-piece, for formal dining room. 383-7097.

SEALY HIDE-A-BED, MEDIUM brown in color, good condition, $100. 388-9743.

39" BOX SPRING AND mattress, $90, excellent condition. Phone after 6, 383-0424.

WANTED: COLONIAL OR LOYAlist bedroom suite, good condition, 658-8752.

ROLL TOP DESK AS NEW. $155. 478-6169.

ANTIQUE FRENCH DOUBLE bed. From 1860's. Offers. 656-2135.

OLDER CHESTERFIELD AND Chair. 652-2363.

OLD STYLE BEDROOM SET. $250. Phone 382-4945 after 5 p.m.

ONE PAIR OF TWIN BEDS, older metal headboards. 383-6875.

CUSTOM BEDS: CAPTAIN'S $120; Mate's, $115; Bunks, $100. 479-7400.

OAK DINING ROOM TABLE, 45 by 60, 382-6401.

KITCHEN SUITE, 4 CHAIRS AND extension table, $40 firm. 592-1574.

98 TV, STEREO, RADIO SALES and SERVICE

SR222 TURNTABLE, SHURE cartridge, spare Denon head shell. $95. 382-5357.

ZENITH TV, EXCELLENT CONdition, complete with specially made stand, $75. 592-6800.

BANK REPO. TWO PROLINEAR 100X stage speakers. Phone 477-1838. Mrs. Hegland.

MARANTZ 1060 AMPS, AND PROlinear stage 5 speakers, $425. 478-8968.

REALISTIC STA21 STEREO REceiver, Sony headphones, speakers included. $240 offers. 478-0240.

LEAVING TOWN, MUST SELL, perfect Sony 17" Trinitron Plus, under warranty, $575. 385-8033.

EXPERIENCED TV REPAIRMAN. Reasonable rates. 658-1038 evgs.

23 BASS MOBILE C.B. PREAMP beam and mobile accessories. $250. 598-5537.

SANSUI 1200 SPEAKERS, NEW $500, now $350, under warranty. 479-0571.

OLDER 26" CLAIRTONE COlour TV, no cabinet, best offer by Monday. 477-1294.

LARGE CONSOLE 21" RCA COlour TV, beautiful condition, completely overhauled. $175. 384-2484.

NORESCO CONSOLE, DUAL turntable and speakers, excellent condition, $185. 479-7663.

A STEAL FOR $100. ELECTROhome 23" color TV. Phone 382-1816.

PANASONIC 8-TRACK PLAYER and cassette recorder with FM-AM stereo, 2 speakers. 592-6944.

SONY TC55 MINIATURE TAPE recorder. Like new condition, $125. 477-8514.

NEW C.B. FOR SALE, 23 channel. 598-1346.

98 TV, STEREO, RADIO SALES and SERVICE

RENT TO OWN

1977 20"
ELECTROHOME
COLOR TV

NOTE: Rent to own also available for 26" console TV.
3 year warranty on all parts and labor and 6 year warranty plan on the picture tube. Call
CITY CENTRE TV
OPEN 10 A.M. - 9 P.M.
6 DAYS A WEEK
477-6971
Next to K Mart in the Mall

A&B sound
ESS
DBX
SAE
JBL
NOW ON SALE
641 YATES 385-1461
Till 9 Thurs., Fri.

SPECIALS!
Cobra 135 AM-S.S.B. Base with many extras, including Turner Super Sidekick, and stock mikes, extra batteries, clock, etc. A beautiful piece of furniture, and an excellent radio, all in one, $525. 1 Son of a Gun, S-S trunk mount mobile antenna, $20, 1 pair Twin Busters' trunk mount, top loaded, top tunable, F.G. antennes, never used, $49. External speaker, $10. Please call 479-1029.

SAVE $60

Brand new Roberts push button AM-FM radio and 8 track (in dash). Reg. $169.95. TO CLEAR $119.95. Expert installation available.
B.C. SOUND & RADIO SERVICE
931 FORT 383-4741

TV RENTALS
14-20" Colour—
Colortron
3180 HARRIET 383-9113

WE WOULD LIKE YOU TO come in and take part in our January clearance sale. Many items reduced to save your dollars. TV's, stereos, speakers by Philips, Hitachi and Noresco. ELECTRON TV SALES and SERVICE, 100 Burnside W. 383-5432.

EXCELLENT BUY AKAI REEL to reel 3 motors, direct drive auto reverse. Pioneer SA600 amplifier, Pioneer PL-12D turntable, speakers included for only $1000. Phone 384-7046 between 9 a.m.-12 p.m.

ACCURATE SOUND, FOR serious music enthusiasts. Dynaco PAT-4 pre-amplifier, stereo — 80 power amplifier. $260 the pair. 2 Richard Allan 8L speakers, market at $650. $390. 384-1165 or 592-4730.

SOLID STATE INSTAMATIC COlour TV, deluxe, 21". Excellent condition, (Viking) like new, was $595, $295 or best offer. Will guarantee. 721-3448 or 386-9983.

USED LLOYDS AM-FM CASsette record player stereo with speakers. New price $350. 6 mos. warranty, $199.95.
ATLAS STEREO AND TV
763 Fort St. 385-2712

MICROWAVE OVEN SPECIAL — McClary Litton $428 ADMIRAL with variable cook and variable defost $468 — also 1 used Moffat with defost cycle $299. Butler Brothers, 1720 Douglas, 383-6911.

RENT— COLOR TV
or Black-white, appliances, microwave ovens. Mais Furniture, 385-2435, 1821 Cook.

PHILCO STEREO CONSOLE, lovely cabinet, 6 speakers, provision for 2 more. Receptacle for tape recorder, etc. 385-0573.

SAVE $$$
Pioneer amp-mod 8100, PL 55X turntable, two Yamaha speakers. 595-3176.

SOLID WOOD, BEAUTIFULLY carved 6' long console stereo with AM-FM radio and 8 track, $150. 385-5236.

ONE PAIR OF INFINITY 1001 stereo speakers, $350 or offers. Phone 652-1204. Evenings or weekends.

ELECTRA STEREO WITH TAPE player, four Ultimate speakers, Gerrard turntable. Priced low at $250 for quick sale. 388-4755.

HAVE PURCHASED SEARS COlour TV, selling 23" Silvertone black and white, good condition, $75. 384-9161.

SEARS AM-FM RECEIVER WITH 8-track, good Sanyo speakers, plus Sears BSR turntable, $225. 383-1039.

WANTED, STEREO RECEIVER, speakers, together or separate. 479-5639.

AKAI 1030 RECEIVER $300. Phone 652-2728.

DUAL CV12 AMP, GOOD CONDItion, $80. 658-5888.

MUST SELL MCINTOSH M.A.5100 amplifier. Offers. 478-2744.

HAM RADIO EQUIPMENT, whole station or seperate. 656-3259.

TV TEST EQUIPMENT
385-3275

FLEETWOOD 20" COLOUR TV., $150. 595-1863.

99 GROCERIES, MEAT and PRODUCE

SAANICH ORCHARDS
We are sold out of apples for another season, and would like to thank you all for your faithful patronage. We hope to see you again when the 1978 crop comes in at the end of August.

PURE CLOVER HONEY
69c lb., 5 lbs. and over, under 79c. Also buckwheat, 95c lb. Fireweed, 90c lb., 5 lbs. and over under 80c. Save, bring containers. Closed Sundays. Hall's plants and Produce, 4649 West Saanich Rd. 479-9660.

ALBERTA MEAT MARKET
Sides Gr. A. choice baby beef. 180 lb. avg. 99c lb.
Hind quarters $1.19 lb.
Cost per pound increases due to trim, etc.
1811 Cook 383-8552

SCOTCH MEAT SPECIALTIES AT McCOLLS
Black puddings, mealie puddings, haggis, slicing sausage, Scotch meat pies.
PARLIAMENT MEWS
Ste. 5—230 Menzies St. 382-1611

THICKER HONEY HAS A lower moisture content and goes further! Babe's Honey is the thickest on the market! Pure, natural, unpasteurized, Babe's Fireweed Honey.

LE COTEAU FARM
You can still buy good apples for 20c pound and less. Small for juicing, 5c pound. 304 Walton Place, off Oldfield Road. 658-5888.

CUT FOOD COSTS. SUNRISE pasturized milk. 31 cents litre. 479-1118, 477-2333.

100 MISCELLANEOUS FOR SALE

ISOLATION SPHERE
UNIQUE "Get away from it all" fibre glass isolation sphere. Seats 1-4 persons. The ultimate privacy for study, meditation, writing, therapy or whatever else turns you on. Easily moved, will go through small doorways disassembled. TAKE AN OFFER ON THE ASKING PRICE OF $1,000. 652-3924.

VIKING WASHER, DRYER, 10 years old, $150; new hand knit ladies white baffalo car coat, size medium, $75. 477-1393.

HIDE-A-BED, DRESSERS, MIScellaneous. Gypsy Wagon, Market Square, 384-2514. Open Sunday noon to 4.

16 HARNESS TABLE LOOM, $125. Ashford spinning wheel, $95. Assorted yarn and wool. All like new. 652-1376.

RENOVATION SALE, OLD BATHroom sink, $5; kitchen sink, $5; toilet, $5; metal shower, $25. 595-2155.

EXCELLENT OPPORTUNITY, near-new pop vending machines for sale, good, reasonable price. Phone 383-3757 mornings.

CARPENTERS BENCH, 2 VISES, 1 drawer. 598-1435.

100 MISCELLANEOUS FOR SALE

Mais 385-2435

Guaranteed Used
Apt. size fridge $78
Delux 30" range $78
Speed Queen automatic washer $88
Speed Queen automatic dryer $128
OR
RENTAL APPLIANCES
1821 COOK

LUNDS
386-3308 926 Fort St.
TUESDAY 7 P.M.
POOL TABLE and Accessories
LEADED GLASS Showcase
ORNATE GILT Picture Frame
APPRAISALS For All Purposes
AUCTIONS Tuesday and Friday

MAGNIFICENT LARGE HEAVY solid Rosewood dining table, a rare find, plus 6 solid mahogany chairs, regular $2000, special $1495. Financing available with 90 days interest-free option OAC. Near matching sideboard available at $1495. Lovely solid oak bedroom suite, mirrored vanity, marble top washstand and wardrobe, $399.95; solid mahogany drop-front desk bureau with Chippendale Style Ball and Claw eet, $299.95; several oak drop-front desk bureaus from $149.95; Queen Anne style mahogany mirrored back sideboard, $99.95; several oak sideboards from $99.95. Pete's Place, 786 Goldstream, open 7 days and nights, 15 minutes from town, 10 from Woolco. 478-6000.

ONLY THREE LEFT: TOP-quality queen-size mattress and new box spring, approximately 1000 individually-pocketed coils comp., value approximately $500, save at only $249.95, as low as $10 monthly OAC; near new two matched British Indian carpets, originally paid over $1200 at Jordan's, in beautiful condition, $399.95; teak buffet with hutch, $149.95; nice oak table and four solid oak chairs, an unreal, $199.95. Financing available OAC, also Chargex and Master Charge, open nights, Pete's Place, 786 Goldstream. 478-6000.

REALLY LARGE OAK WARDrobe, $249.95; matching very large hi-boy dresser, $189.95; heavy brass preserving pot, $79.95; old brass school bell, $89.95; bone and tortoiseshell snuff box with snuff, $29.95; Jacobian Twist tall oak candlesticks, $59.95; oak biscuit barrel, $19.95; large selection of oak and mahogany beds. Open 7 days and nights, financing available OAC. Pete's Place, 786 Goldstream, 478-6000.

4-DRAWER CHEST, $39.95; round colonial dinette table, four chairs, brand new Regular $249.95, two sets, only $149.95 each; new 3-drawer chests, regular $59.95, now $29.95; brand new ¾ 48" beds, regular $129.95, now $79.95, includes mattress and box spring, limited quantities. Large Coke bar mirrors, $29.95. Pete's Place, 786 Goldstream, 478-6000.

CHAISE LOUNGE, NEEDS work, at below landed cost, $249.95; Inlaid Loo table, not cut down and still tilts, below cost at $599.95. We're overstocked and have another container landing in two weeks. Many items below cost to make room financing available OAC, open nights, Pete's Place, 786 Goldstream, 478-6000.

BEAUTIFUL KITCHEN SET with 4 chairs; maple rocker; heavy duty double wide metal shelving; mauve metal bathroom space saver; double width redwood bestead; utility table; shopping carts and more. All as new. V's Thrift Shop, 1500 Haultain.

LARGE SEIGLER HEATER, $35; occasional chair, $25; fish tank and accessories, $15; single bed, $22; ¾ bed, $38; stove, $25; sewing machine, $38; stereo, $28; bunk bed without mattresses, $20; professional hairdryer, $35; curtains, lamps, etc. 383-5585 after 5.

DELUXE FAMILY-SIZE fridge: white, square, cross-top freezer, 4 shelves, crisper, $150; Frost-free fridge: 2-door, large separate freezer, square, white, right-hand opening, $225. Both in excellent condition. 477-5295.

FAMILY-SIZE FRIDGE: square, white, cross-top freezer, $140; Two apartment-size fridges; white, square, cross-top freezer, $130 and $115. Good condition. 477-5295.

FOR SALE, MOVING — 26" color TV, excellent condition, $250; ¾-size bed, $40; vacuum cleaner, $35; recliner, $15; chesterfield and chair set, $50, or best offers. Call 595-0215.

MOVING SALE: OLD 4' TUB with sink and toilet; record racks; vacuum cleaner; floor polisher; flucrescent light bulbs; hair dryer; plastic plant pots; tupperware; and toys. 474-1727.

SHOP CLEARING, 5' DOUBLE bar clothes racks, rotating stocking racks, etc. 595-2225, 1500 Haultain.

PORCH SALE: SAT. NOON TO 5, washer spin dryer, household items for sale, No. 1 271 Michigan.

FRIDGE AND STOVE FOR sale. $65 or offers for pair. 595-7187.

GARAGE SALE AT 1087 MAPLE Rd. Also 1968 Buick LeSabre, 1966 International 4x4. 656-3124.

30" WESTINGHOUSE STOVE, $50. Three red cedar bookshelves, 8' long, 3' high. Phone 598-7198.

3X6 POOL TABLE WITH PING pong top and snooker balls for $80. 478-4214.

9X12 SHORT SHAG RUG, RUST toned, $90, including underpad. 474-1405.

SEARS COLDSPOT FREEZER, 8 cu. ft., as new, $175 firm. 383-9573 before 10 a.m.

TAPPEN GURNEY FRIDGE, 10.5 cu. ft., white. 384-2858. Call between 5-6.

WOODEN FRONT DOOR WITH letterbox and latch, approx. 6½'x33". 598-1505.

TYPEWRITER, OLIVETTI UNderwood, Editor 2, electric, $250. 479-7071, afternoons.

DELUXE HUMIDIFIER $50, STUdents desk, $90, double headboard, 2 single beds, $35. 479-6763.

AIR CONDITIONER, 5000 B.T.U. ideal for office, shop or home, $200 or best offer. 658-5704.

SEALY ROLL-AWAY, PURchased Dec. paid $100. Sell $70. 385-7432.

FRIGIDAIRE AUTOMATIC washer and dryer set, like new, offers. 477-4501.

ONE WASHER SPIN DRYER, ALmost new, $200 or nearest offer. 478-6408.

FOR SALE: VIKING FREEZER, 7 cu. ft., excellent condition, $225. 477-2344.

CRIB, CARRIAGE, PLAY PEN, swing, walker, gate, highchair, etc. 477-4017.

G.E. DISHWASHER FOR SALE, nearly new. Chopping board top. 656-6291.

ROLL-TOP WURLITZER ORGAN, model 405, $1500. After 6:30 p.m., 658-8516.

FRIDGE AND STOVE, HARVEST Gold. 10" radial arm saw. Oak dining room table. 478-5349.

GARAGE SALE SATURDAY, Sunday 11-4, 4467 Fairmont Place.

GOLD SHAG CARPET, 9X12, brand new, 595-6883.

OLD 8' GLASS SHOWCASE, phone 382-1521 or 479-7292.

ROLLED RIM CAST CLAWFOOT bathtub, 6', 592-7427.

1967 SUNBEAM (FOR PARTS), vacuums, bikes, TVs. 388-6297.

100 MISCELLANEOUS FOR SALE

Mel's BARGAINS

USED FURNITURE
JANUARY
PRE-INVENTORY SALE

	WAS	NOW
9-pce. walnut dinette suite	$500.00	$450.00
4'6" Beautyrest unit	$200.00	$175.00
Simmons Hideabed	$225.00	$185.00
Propane dryer	$295.00	$195.00
Pool table	$250.00	$195.00
Mahog. hall stand	$225.00	$175.00
5 pc. Wal. dining ste.	$225.00	$175.00
Telefunken stereo	$195.00	$165.00
Oak Steno Desk	$150.00	$ 99.50
3'3" wicker bed	$150.00	$ 75.00
Hoover spin dryer	$ 95.00	$ 75.00
10' mantle fireplace and bookcase	$ 89.50	$ 49.50
Crank gramophone	$ 85.00	$ 50.00
3'3" cast iron bed	$ 79.50	$ 49.50
8 MM movie projector	$ 75.00	$ 45.00
Curved store counter	$ 75.00	$ 45.00
Pair blond dining chairs	$ 65.00	$ 49.50
Italian Prov. dining chair	$ 60.00	$ 35.00
Painted blanket box	$ 60.00	$ 39.50
Glass shelf display cabinet	$ 49.50	$ 29.50
Fireplace heater	$ 49.50	$ 39.50
Vanity and stool	$ 49.50	$ 39.50

3460 Quadra 384-3152
Chargex Available

3-POSITION RECLINER $50; 30" Viking range, harvest gold, $125; 39" mattress, box spring and legs, $40; avocado 30" super deluxe range, $188; 24" Kenmore avocado range, $75; Hi-back nylon floral sofa and swivel rocker, as new $399.95; nearly new heavy duty washer and dryer $299.95; Viking all fridge $150; coppertone range $90; Hi-back gold tweed arm chair $75; Moffatt 22" range $20; Hi-back gold nylon sofa and chair, $150; International fridge, $49.94.
Open nights 'til 9 p.m.
Sat. 'til 6, Sun. 12-5

The Traders
388-6264 715 Finlayson

KILSHAWS
1115 FORT STREET
AUCTIONS
Friday at 7
Appraisals
for
Insurance and Sale Purposes
384-6441

EATON'S WAREHOUSE STORE
749 View St.

TYPEWRITERS
Student rentals. Manual $9.00 per month or 3 months for $25.00. Electric $10.00 per week or $25.00 per month.
CITY OFFICE EQUIPMENT (1976) LTD. 721 KINGS RD., VICTORIA, B.C. 386-8396 V8T 1W4

10-30% Off
All boots in stock. Including Dayton and Daoust work boots, loggers boots and Boulet high, top quality leather dress boots. Bring in this ad and receive 15% off all repair work brought in on Saturday only. Stevenson Shoe Clinic, 622 Fort St. Up from Government.

5 FAMILY GARAGE SALE
1650 Brousson (off Torquay) Saturday 10-5. Baby items, miscellaneous china, glass, lamps, plants, drapes, Snark sailboats, assorted furniture, 4 matching oak chairs with brass nails, family clothing and lots more.

MOVING, FOR SALE, WASHER-dryer, heavy duty 2 years old, excellent condition, $500 set. Frost free fridge, $150. Stove, $75. Rollaway cot, $25. Lawn mower, garden tools, electric tools. Also for sale '72 Toyota $400. 386-8626.

NEW 3000 WATT POWER PLANT, electric start, charges its own battery. Could be used for Motor Home or auxilary power. $200 under new price $575. 652-1562 Anytime.

VIKING UPRIGHT FREEZER, $175. Beatty washer spin dryer, $50; baby carriage and car bed, $50; 6 year wooden crib, $35; Sectional corner chesterfield, $25. Phone after 4 p.m. 478-5744.

'77 MODELS ARE HEAVILY DIScounted on all COLOR TV — ZENITH 20" from $499. 25" Consoles (with electronic tuner $799 — also RCA COLORTRAK models $100 off. Butler Brothers, 1720 Douglas. 383-6911.

UNIVERSAL TRADING CENTRE 584 Johnson, Upstairs Warehouse. Bargains. Tools, furniture and fridges, curios, glassware, pictures, stereos, cameras and jewellery. 383-9512. We Buy, Sell and Trade.

DO-IT-YOURSELF WOODWORKing at Tools 'n Space, fully-equipped shop. Low cost memberships still available, 338 Catherine, 383-9600.

MISC. DRAFTING EQUIPMENT
386-8441, 652-3049 Garry

PURPLE PASSION
Plants, 8" pots, reg. $12, now $6.95. Plantarium, lower Commerce Mall, next to View Parkade, 383-6222.

LIQUOR CABINET, EXQUISITE living room piece, 29x14x44 burled walnut, lighted mirror-lined interior. Upper extends double for service. Lower storage lockable. $675. 479-6763.

ROTO LAWN MOVER, $40; SINgle bed, $25; Nmitation fireplace, complete, $200; New large patio umbrella, Redwood table and chairs, $210. 477-7559.

OLDER FRIDGE, EXCELLENT condition, $50. 9x12 beige brown braided rug, $75. Three orange wood kitchen chairs, $12 each. 658-5663.

STEEL TUBING, IDEAL FOR fence posts, 3¾" diameter by 14'6" long by ⅛" thick. Also steam tubes 2"x14' long. 474-2511 days, 478-8425 evenings.

GARAGE SALE: BUNKS, POWER tools, auto accessories, mower, tent, boat and motor, chesterfield suite, household goods. 1470 Edgeware Road.

FOUR 15X7 BLACK SPOKE mags, $175; two pair figure skates, size 1, $5 each; size 12-14 dress form, $35; five gallon plastic gas can, $10. 656-6083.

LOVELY ITALIAN KNIT SUIT ensembles, dresses, blouses, coats. All in excellent condition. Size 14, 5'2". Cheap. 592-4104.

3.06 RIFLE, BROWNING; USED oil furnace, good condition. 388-7674. 30" Westinghouse stove, excellent condition. 388-5310.

SANYO WASHER AND SPIN dryer, $50; General Electric portable dryer, $125 or $150 for the pair. Phone 479-0198 after 6.

INDUSTRIAL SINGER SEWING machine No. 195K5, very good condition, cutting table and 2 small cabinets. $375. 592-9203.

USED IBM EXECUTIVE DISTATing and transcribing equipment. Phone Superior Business Machines, 598-5154.

SEALY QUEEN SIZE MATTRESS and box spring; Simmons double hide-a-bed, gold brocade; both in good condition. Phone 598-3857.

DISHWASHER, 8 YEARS OLD, IN fantastic condition, $65. 4 Danish teak dining room chairs, $60. Gas mower, $20. 385-4805.

ZENITH 26" COLOR CONSOLE TV, deluxe model with remote control, $250; firescreen, brass, like new, $30. 652-3162.

HAVE PURCHASED SEARS KENmore dishwasher, selling Viking dishwasher, good working order, $95. 592-2966.

SOL-20 COMPUTER 16K $2295
Victoria Personal Computer Co.
780 Fort St. — 388-6212 or 479-5345 (evenings)

INCINERATOR BARRELS, $6 DElivered, screens and covers extra. Old barrels removed, reasonable. 479-4067 after 6, before 8 a.m.

GENDRON STROLLER, GOOD condition. 658-8598.

100 MISCELLANEOUS FOR SALE

COLD FEET?
Then come visit us. We have a good stock of cozy Lambskin slippers priced from just $16.95. For the sporty set we have after ski boots in genuine Lambskin from $29.95. We also stock, mitts, rugs, toys, cushions and jackets.
For the car we have luxurious Lambskin seat covers, just great for these cold mornings, and equally great for those hot summer days. Price for these start at $35 — for our economy model and range up to $97.95 for a fully custom fitted job.
All or products are made from fully washable Lampskin for easy care. Drop in and have a look around sometime soon.
MERINO
THE SHEEPSKIN SPECIALIST
LOWER COMMERCE MALL
Across from Eatons on Douglas

GARAGE AND YARD SALE. SATurday and Sunday 9 a.m. to 4 p.m. at 1939 Maple Ave. Sooke. 16' Santafay travel trailer, $1200; Ford Intercepter marine engine, 185 horse power, fully rebuilt, $1100. Miscellaneous electrical cables, Jerry cans, miscellaneous tool boxes, reduction units, 12' aluminum boat, plus other miscellaneous articles, and a number of 3 phase electric motors, $10 a horsepower.

DID YOU KNOW
That grass can grow 6 inches in the time it takes to service your lawn equipment during the spring rush?
TORO—LAWNBOY
KEN PRASING EQUIPMENT
478-9313 934 Goldstream Ave.

21 CU. FT. FREEZER, $150, fridge, $50; stove, $50; neighbourhood garage sale; Art Nouvea oak buffet, $175; plus other furniture. Fairing and touring gear for BMW, 8-track recorder and car player, prints, plants, and miscellaneous. 2126 Granite St., 10 a.m. Sat. 592-6804.

BASEMENT SALE
Friday, Saturday, Sunday and Monday from 10 a.m.-5 p.m. Press back rocker, oak rocker, plant talbes, set of four press back chairs, sideboard, washstand, and much more antiques, furniture, and misc. 1495 Myrtle Avenue.

WELSH HAND LOOM
Jaunuary Clearance continues of Ladies wool, tapestry, clothing at ½ price. Open 10-5 Nootka Court, 634 Humboldt St.

JANUARY CLEARANCE
Philco colour 20" portable televisions at $379; Admiral micro ovens $449. ACTIVE FURNITURE, 556A David St. 382-8274.

MINI SNOW TIRES ON RIMS, $35; heater; windshield; starter motor, generator; master cylinder. Aluminum window 4x8', $25, also size 12 lady's brown suede leather coat with Borg zipped in lining, $30. 479-7680.

J. R. PIPES
Business Systems
New rental programme on high speed copiers by the day or month.
1121 Fort St. 386-7728

20 loaves $8.00 sl. $7.20 unsl
8 loaves $3.36 sl. $3.04 unsl
White or 100 per cent whole wheat
CASEY'S BAKERY LTD.
2032 Oak Bay Ave. 598-2712
Closes Mondays

BEAUTIFUL OLD WALNUT BEDroom suite, large chesterfield, wing chair, Heppelwhite Chest, China cabinet, Swedish hand hammered copper, Electrical appliances, bedding, etc. 388-5066.

BASMENT SALE: HIDE-A-BED, $150; sets of drawers, dresser, old cabinet, $75; washer, $50; dryer, $40; skis, camp stove, ad other miscellaneous items. 2700 Avebury Ave. Sat., 9 a.m.

STOVE WITH WARMING OVEN, $75; frost free fridge, $75; wardrobe $60; 4-door kitchen cabinet, $25; Spring horse, $25; girls bikes, $8 each. 385-8176.

PRIVATE SALE, BAYCREST harvest gold refrigerator, 6 months old, $400. One dishwasher, in excellent condition, $150. Phone 474-2487.

BEGINNING A SCUBA COURSE? Complete outfit, suit (fits male, 5'8" 140-150 lbs.) tank, reg., all accessories. Excellent condition, $550. 592-4662.

MOVED MUST SELL ANTIQUE curios and other misc. items. Also 64 Austin. Drop by to view any day after 6 p.m., 8022 Simpson, behind Saanichton Fair Grounds.

GARAGE SALE
Car trailer, oil and sponges, 4" belt sander, porta toilet, house jacks, electric plumbing and miscellaneous. 1222 Glyn Rd.

16' SPORTPAL CANOE $150, TOW bar $75, outboard motor 1-horse $75. 6 small dog crates $5 each, propane camp stove $10, roof rack $10. 479-6821.

CLEARING OUT BASEMENT sale — bedroom suite, drawers, tools, bedwet alarm, small bicycle, skates, electric motor, miscellaneous items. 658-5978.

BASEMENT SALE: BENTWOOD chairs, tent, carpet, bikes, beds, more. 1-5 Sat., Sun. 637 Niagara, 384-7795.

TWIN BEDSPREADS WITH shams and drapes, nylon floral, bright pink, nearly new, cost $130 sell for $40. 384-4931.

HAVE PURCHASED SEARS KENmore washer selling Kenmore spin washer, like new $160 or offers. 479-3586.

GARAGE SALE, SOME FURNIture and misc., no junk. Everything must go. Thursday, Friday, Saturday and Sunday, 595-0816.

SHAG RUG, PATTERNED, oranges and browns, 9x12, included quality ¼" rubber underlay. $150 or offers. 477-9733.

GARAGE SALE: GLASSWARE, books, china, hardware, ornaments, etc., etc. At 3820 Epsom, Saturday 10:30 'till 4, Sunday 12 noon.

ONE ELECTROHOME 23" CONsole colour TV, $300; one Dumont console stereo, radio-record player combination, $75. 595-0816.

SELLING ALL HOUSEHOLD items includes 3 room collectable furniture etc. 660 Atkins St., Langford.

HOOVER SMALL APARTMENT size washer and spin dryer in good condition. Call after 5 p.m. 384-4229.

DANBY-IGNIS
Small refrigerators and freezers. R. B. Baker Appliances Ltd., 479-8264.

GARAGE SALE 10:00-4:00 SATURday and Sunday, furniture, appliances, clothes, miscellaneous. 1011 West Burnside Rd.

CHESTERFIELD MATCHING chairs, floral pattern, $475, garden items, $15. 592-7825.

REMINGTON 211 ADDING MAchine, like new, $110, phone 385-7389.

DELUXE ⅝" SLATE POOL table, 8 balls, rack, rest and cues. One year old, offers. 478-0623.

OUTDOOR INCINERATOR BARrels, ready to use; free delivery, $5.95. 383-1328.

2 PERSIAN CARPETS, $425 each. Phone 382-1735 after 5 p.m. or 384-3690.

5 - HORSEPOWER, 3 - PHASE Webster compressor, $650. 383-2905, after 6.

12" COLOUR SONY TV, A-1. Scott super light ski boots. 383-6171 or 652-5717.

QUALITY POOL TABLE, ACCESsories and cover, $300 firm. 479-1807.

BABY ITEMS, FULL SIZE VAN bench seat. Unused mag, 15x8.5". Bike carrier. 477-9310.

ELECTRONIC CASH REGISTERS, used, from $395 and up. 721 Kings Rd. 385-8395.

OAK WHISKEY BARRELS, freshly emptied, good condition. $15. 383-1328.

REGIONAL APPLIANCE
SERVICE guaranteed, sales parts.
386-3117 464 BURNSIDE E.

UNIQUE INDIAN SWEATER, APprox. size 40-42 (Medium). Reasonable. 388-4972.

WINTER COAT, NEVER WORN, size 14, nearest $100. 658-8385.

AREA RUG LIKE NEW, RUST 9x12, underlay included, 479-0953.

HIGH CHAIR, STURDY, SAFE, good condition, $20. 479-7770.

ONE FRIDGE, $10; TWO ELECtric heaters, $20 each. 384-6806.

8'X4' THREE SHELF DISPLAY counter, offers. 479-8695.

DOUBLE CEMENT LAUNDRY tubs with pedestal. 478-2732.

100 MISCELLANEOUS FOR SALE

NEW and USED
Solid walnut dining table and 6 chairs $595, 8-pce. dining room suite $395, Round rock maple table and 4 chairs $419, China cabinet $95 to $299, Buffets $79 to $149, Sets of 4 dining chairs $139 to $219, 2-Pce. chesterfield suites $95 to $559, Wooden rocking chairs $67.50 to $139, Single beds $59 to $149, bunk beds complete $269, bunk beds complete $269, Complete bedroom suites $249 to $502.95, Chests of drawers $49 to $149 Dressers $59 to $199, Bedside tables $19 to $49, Students desks $39.95 to $59, Telephone tables and chairs $59 to $89, British India rug 8'x10' $159, 9x12 Wilton rug $169, Hoover washer spin-dry $119, Electric heaters $4.95 to $19.50, Fire screen $29.95 to $44.95, Fire grates $9.95 to $19.95, Use your Chargex or Master Charge.
PANDORA FURNITURE LTD.
1050 Pandora Ave. 383-6319

ANTIQUE OAK COMBINATION china cabinet and desk $375, oak hall stands, green hide-a-bed $200, gold bed chesterfield suite with rocker and hostess chair with foot stool $135, blonde desk $50, old patterned hinges, appliances, bikes, beds galore, bar mirrors, 13" mag wheels with radials $300, and numerous misc. items. Bill's Bargain Barn, corner of Craigflower and Tillicum, 384-5235.

DEMOSTRATOR AND scratched Sunbeam and Oster appliances. Great values on mixers, irons, toaster, kettles, frying pans, slow cookers, can openers, blenders, curling irons and Oster kitchen centres. Full line of handsome Sunbeam bathroom and kitchen scales. Magic bacon cookers, $4.95. Sunbeam Appliance Co. 912 Pandora Ave. 383-8543.

PS
"THE PLASTIC SHOP"
2105 DOUGLAS ST., 386-1477. ONE STOP SHOPPING FOR ALL PLASTIC PRODUCTS, Industrial Plastics.

THIS WEEKS SPECIAL
Inglis 2 speed 3 cycle automatic washer, lint filter, bleach dispenser plus matching fully automatic dryer both with many must see features. Reg. $766. Now the pair $698. WOLF'S Home Appliance Centre, 709 Johnson. Temporary phone 388-5363, pager 500.

HIDE-A-BED AND ROCKER, RAIsin colour, $250 or offers. 2 aluminum sliding windows, 48 by 42, 6 wooden frame windows for a 35 by 35 and 2 24 by 30. 3 older type fawcett oil heaters, suitable for cottage, $20 each. 3 white toilets wih tanks, $10 each. Call 656-3677.

8' ALUMINUM STEP LADDER, $30. HEAVY duty bench vise, $30. Hand winch with break and cable, $50. Sunbeam rotary mower, $15. 4 amp battery charger, $10. Shallow well pump with pressure tank, $50. 479-3501.

ROLL-AWAY COT WITH FITTED cover, matching drapes, two cushions; indoor clothes dryer; lounge cot; Coleman jugs; 20" 3-speed cabinet fan; hot plate; electric heater; 22" band saw; 2' steel square; one dozen pint sealers. 384-7452.

METAL SHOWER CABINET AND taps, door, windows, double bed, chest of drawers, single bed, plastic pipe 1½", claw-foot bathtub, sink, 1 set refrigeration gauges, charging manifold, fence mesh, exhaust fan, miscellaneous items. 383-5628, 721-3368.

CONSOLE STEREO, MAKE SILvertone, with dual T-1010 turntable, $125; Danish modern chest of drawers and framed mirror, $100; Coleman stove, Nathane fuel, $10. 595-6143 after 5.

FOR SALE
Beautiful old style over stuffed chesterfield and chair, fluted backs and arms, excellent condition, also miscellaneous for sale. 385-8335.

WRECKING HOUSE, 3171 METchosin Road. Saturday, Sunday only. Used bricks, windows, doors, galvanized tin, television aerial, oil furnace, stoves, 652-3898.

INGLIS
SALES and SERVICE
R. B. Baker Appliances Ltd.
479-8264

8' WOODEN BOAT $80, 7 PIECE dinette suite $100, Kenmore power mate vacuum clearner with attachments $95. All in good condition. Phone 477-1120.

TYPEWRITER RENTALS
Manuals — $10 per month
Electrics — $20 per month
Capital City Office Machines
2727 Quadra St., 383-5700

KITCHEN TABLE AND 4 CHAIRS, double and single Hollywood beds, small desk, fridge and stove, washing machine, wheelbarrow and garden tools. 592-7638.

BURBANK COAL AND WOOD stove, very old, excellent condition, best offer. Remote control TV antenna, $250. 383-8953.

¾ LENGTH PASTEL MINK COAT, size 18-20, purchased December 76, also gold sunburst brooch, set 25 small sapphires. 383-2598.

1975 DODGE VAN F200, 1970 18' Skylark trailer, in exceptionally good condition; utility trailer, new 12x12 green shag carpet. 383-4664.

SCREEN REPAIRS
Door parts and grills.
B.C. ALUMINUM 3930 Douglas

MCDONALD SUPPLY
Amana RadarRange
307 GORGE RD. 386-6745

FOR SALE, LIVING ROOM suite, 2 wall units, sectional couch, dining room suite, refrigerator. 386-0331 after 4 p.m.

WATERBEDS
478-7345 DAY OR NIGHT

BRUNSWICK "CROWN" 5X10 1¼" slate, two sets of balls, five cues, very good condition, $2800 firm. 385-3023.

MAKE AN OFFER
Complete stock of trade-in adders and calculators. 721 Kings Rd. 386-8396.

THE STORE OF
A MILLION KEYS
PRICE'S LOCK AND SAFE LTD.
847 Fort Street 384-4105

LOVESEAT FOR SALE — NEEDS re-upholstering. 386-2697. Could the lady who called yesterday please call again.

200 NEW HARD HATS OF various colours, CSA approved, $2.75 each. 479-4404 after 5 p.m.

23 CU. FT. WESTINGHOUSE freezer, 2 years old, fast freeze control, $250. 382-5858.

CGE WASHER SPIN-DRYER, 3-dial, 12-lb. capacity, apartment-size. Excellent condition. 595-2673.

INGLIS CASCADE 40, HOT-water tank, 3000 watt. Good condition, $38. 478-3404.

COMPACT VACUUM CLEANER, only 3 years old, excellent condition, $150. 477-0340.

7 21½"X16" HEAVY ALUMINUM framed opening windows, great for campers. $10 each. 642-4101.

MACRAME PLANT HOLDERS for sale or orders taken, phone 386-1035.

WOOD BURNING HEATER. Cedar poles and posts. Any length 658-5812.

KENMORE DISHWASHER, 2 double trailer mattresses, both excellent condition, 477-0854.

COLDSPOT FREEZER, SAFETY light, lock and key, used 1 year. 16 cu. ft. $275 cash. 385-9750.

USED RESTAURANT EQUIPment. Open to offers. Phone Crofton 246-4422, 246-4485.

SMALLER REFRIGERATOR, IN good working order, $65. Phone 384-9806.

ELECTRICAL APPLIANCES hair dryer, toaster, and iron. 382-2339.

NATURE-CRAFT POTTERY wheel, offers. 479-3154, after 5 p.m.

NEARLY NEW SINGLE BED, $80 or best offer. 382-5938, after 5.

AKAI TAPE RECORDER, $150. Phone 384-1864.

FOR SALE: NEW HOME LITE XL12 chain saw, 20" bar. 478-2682.

USED RED BRICKS, CLEANED, 25c each. Phone 388-9079.

BOND COPIER, REPOSSESSED, like new, $1995. Phone 658-8276.

4" JOINTER WITH STEEL stand and motor. 479-8695.

20 CU. FT. CHEST FREEZER, good shape, $175. 478-2218.

MISTER COFFEE MAKER MAchine, $18. 598-1505.

100 MISCELLANEOUS FOR SALE

NEW CONDO DISPLAY FURNITURE. Franklin Stove, 2 dining room suites, 2 chesterfield suites. Assorted bedroom furniture. Upholstered lounge chair with hassock, hide-a-bed, pictures. On view Tues. to Sat. 2:00 to 4:00 or call: H. BLAKE at 383-4372 or 598-3321.
JACK MEARS
OAK BAY REALTY LTD.

HELP! WE'RE OVERSTOCKED. Used single box spring and mattresses from $34. 5-piece dinette suite, from $39. Everything from stereos to sofas, tools to T.V.s. Come in and browse, something for everyone. Open Monday through Saturday 9 til 8, Sunday 12 til 6. We buy, sell and trade too. Goldstream Trading, 723 Goldstream Ave. 478-4332.

OVERSTUFFED COUCH AND chair original material, coral color, circa 1930, $285. One couch reupholstered red velvet, circa 1910, unusual piece, $300. Other miscellaneous sets to be reupholstered. 656-2347.

GARAGE SALE
Sat. 12 noon to 4 p.m. Sun. 10-4. 1160 Reynolds Road. No advance sales. Odd bits of old furniture, TV, dining suite, kitchen set, etc., and basement of junk.

GOOD WORKING CONDITION: refrigerator $40; Sharp heater $35; child's car seat $15; wood table $50; kitchen set $35; vacuum $15; household goods. 2808 Graham, 382-3464.

TEAK DINING ROOM SET AND coffee table, two gold velvet swivel armchairs, 6 months old, half price; student's desk, bookcase and dresser, white wood, beautiful condition, 382-0848.

SECOND HAND STENCIL meker, and AB Dick 320 table model offset press, plus minor additional supplies. All in good condition, $850. Call 386-7781.

MOVING — MUST SELL '65 PONtiac, Hideabed, fridge, double bed, swivel rocking chair, 2 stereos, kitchen table set, sewing machine. 479-0602.

NEIGHBORHOOD GARAGE SALE Saturday and Sunday 10-4, girl's bike, skates, clothing, miscellaneous household items. 828 Hampshire Rd.

CARPET SHAMPOOER AND floor polisher, top make, $125. Brown 8x8 rug, $25. Coffee table and end table, B and W TV and stand. Miscellaneous. 385-6361.

FLORAL CHESTERFIELD AND chair, old fashioned couch for reupholstering, wooden curtain rods with rings, walnut coffee, electric fire log, reasonable. 385-3967.

BEDS, FRIDGE, STOVE, WASHer, tent, foam cushions, carpet, fruit dryer, suitcases and trunks, easy chair, more. Evenings Eugene 383-3528, 31 Bushby.

HOUSE DEMOLITION SALE. Furnace, plumbing fixtures, windows, plywood, siding, etc. For information phone 652-1440 or 652-5870.

CHEST OF DRAWERS, DRAFTing board with lamp, maple bed frame (single). Coffee table, high chair, books, camper ice box. 385-4842.

1 SIMMONS ¾ BED, 1 ROLL-away cot, 1 Kenmore portable electric washer, 1 Markel electric heater, 1 five-drawer dresser with mirror. Phone 652-1775.

HAVE PURCHASED SEARS KENmore washer, dryer, selling 10 year old deluxe Frigidaire washer, dryer $150 pair. 656-5334.

10X10 PAINTED METAL SPACE maker, $225. 9x12 beige nylon rug, with underlay, $50. Both good condition. 598-6140.

REFRIGERATORS, AUTOMATIC and portable washers, dryers, ranges. From $75. 30 day warranty. Trades considered, 592-4222.

SOL-20 COMPUTOR, 16K, $2295
Victoria Personal Computor Co.
780 Fort Street
388-6212 or 479-5345 (evenings)

DEEP FREEZE, CHAIN SAW, builders level, firescreen, sewing machines, 7-horse outboard motor and other items. 479-0752.

BABY ITEMS: PLAYPEN, BABY backpack, Tot Guard car seats, Playtex nurser, expandable gates, Jolly Jumper. 477-2195.

MOVING — KENMORE 800 TOP model washer, excellent condition. $190. 479-9247.

BROWN OVAL BRAIDED RUG, 7x9, 3 months old, $40. After 5 p.m. 479-0557.

APT. RANGE ANTIQUE WARDrobe, hall stand, Victorian and caned chairs, 386-7355.

ELECTROLUX WITH POWER nozzle for sale. One year old. 595-5102.

SEVERAL BEAUTIFUL FURS, one unborn grey Persian lamb (cape). 382-0976.

EUROPEAN HEALTH SPA MEMbership for 4 yrs. $200. Phone 384-3890.

300 SQUARE YARDS CARPET, pre-inventory clearance, half price. 385-4286.

POLAR BEAR WATER DISTILLer $210. Phoenix Juicer $85. 382-6979.

HUGE GARAGE SALE, 671 Jones Terrace, 9:30-2. Toys, clothes, records, odds and ends.

FRIGIDAIRE AUTOMATIC washer and dryer, $50. Phone 595-1306.

HOUSE PLANT SALE — 25C AND up. Saturday, January 28th, 1 p.m. to 3 p.m. 1225 Walnut.

LAWNMOWER, 20" REEL-TYPE, King-O-Lawn, with catcher, 2 years old, $200. 592-1430.

24' GOOSENECK TRAILER WITH box, 30 lb. round scale, wood fruit boxes and cartons. 642-3950.

ALMOST NEW, HEAVY DUTY washer and dryer, $125 each firm. 386-0692.

DISHWAHSER, GE PORTABLE, top loading, one cycle, runs well, $75. 658-5928.

FURNITURE AND APPLIANCES and garage sale, Sat., Sun. 791 Station Road, Langford.

SEWING MACHINE WITH CABInet, reverse and zig-zag stitches, $90. 382-2667.

BATH TUB COMPLETE WITH fixtures, vanity complete with sink and fixtures. 595-5424.

ROYAL STANDARD TYPEWRITer, good condition. $105. 477-2815.

9X12 RUG, GOLD, CLEAN, $60; table and 6 chairs, $95. 477-8489.

FREEZER, VIKING 21 CU. FT., good condition. Offers, 477-4964.

6-YEAR CRIB, COMPLETE, TOP condition, $50 firm. 385-7176.

ZENITH STEREO, NEW CONDItion. Bathroom divider. 598-3831.

WOOD FRAMES, OIL AND prints, 12c per inch. 386-9756.

WALL ACORN HEATILATOR fireplace, new condition, 477-2148.

SEE-FIRE FREE STANDING fireplace, $80. 386-7188.

CAR TAPE DECK FOR SALE, cheap. Phone 383-3757 mornings.

103 MISCELLANEOUS WANTED

GOOD SAFE BABY WALKER
592-9897

WANTED — SALTON SERVING cart. 478-0863.

WANTED RCN MESSKIT. 592-9071 after 5 p.m.

PLACE SETTINGS OF ROSALIE china by Spode. 656-2471.

WANTED, ANY MAPLE FURNIture, reasonable price. 478-5984.

WANTED: AIR COMPRESSOR. 479-1770.

PINCUSHION LADIES OR HALF-dolls sought by collector. 479-1974.

WANTED: OLD CLOCKS OR parts, old rocker. 385-5126.

FRIDGES AND FREEZERS bought. 598-7422. All-Temp.

SELL OLD BOOKS TO THE Haunted Bookshop. 382-1427.

WANTED — CEMENT MIXER. 479-2057.

OLD POSTCARDS, ETC. PLEASE call 595-7567 or 383-8311.

OLD NEWSPAPER HAULED away. No charge. Phone 386-6938.

CASH FOR OLD DOLLS, CHINA, bisque, wooden, tin, etc. 658-8466.

WANT TO BUY LARGE MUSIC box disk or roller. 642-3086.

103 MISCELLANEOUS WANTED

THE SALVATION ARMY Needs your re-usable clothing, furniture and household goods. "Help us to help others." Family Thrift Stores. Victoria, Sidney and Langford. For pickup — 386-3295.

Cash — For Used Guns
Robinson's

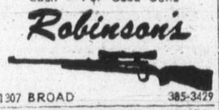

1307 BROAD 385-3429

KENMORE, INGLIS, WHIRLPOOL, SPEED QUEEN, SIMPLICITY WASHERS AND DRYERS; SQUARE CORNERED FRIDGES, WORKING OR NOT, 478-6000 or 478-5449.

WE NEED YOUR UNWANTED items. Clothing, bicycles, toys, furniture or anything. Will do clean up in exchange for unwanted items. Phone Ervin, 642-4592.

$ CASH $
Books, magazines, comics. Snowdens Book Store, 619 Johnson St. 383-8131.

ROYAL DOULTON FIGURINES wanted. If you have one hidden away or unwanted, we'll make her happy again. Phone 385-4792.

WANTED: OLDER TYPE LIGHT-coloured wooden vanity and stool, metal detector, folding double hibachi, 479-4453.

HIGHEST PRICES PAID FOR all your household items. Universal Trading Centre, 584 Johnson St., 383-9512.

DIAMOND STUD EARRINGS, OR Estate diamonds, Maytag dishwasher, Electrolux with power head, 477-3565.

TOP PRICES PAID FOR OLDER furniture, silver, china, crystal, pictures, etc. Hibernia Antiques, 1016 Fort St. 386-0911, 383-0405.

SQUARE DEAL BUY
Aluminum — lead — copper — brass—BEER bottles—pop bottles
383-1221, 1126 Hillside. 383-1601

OLDE FURNITURE, ANTIQUES, icebox and miscellaneous collectibles. Top Price Paid. Red Barn Antiques. 479-2684.

OLD POST CARDS ALBUMS ETC. Royal Doulton Figurines, books on antiques, pin cushion dolls, private. 478-6301.

WANTED: METAL LATHE IN working condition plus attachments. Phone 598-1350.

WANTED: ANY OLDER STYLE printed material and clothing. 386-8652.

CRIB, DINING ROOM SUITE, double bed, small appliances, sofa. Phone 382-8312.

WANTED, SLANT 6, AUTOMATic, 4-door, low mileage, 1972 or newer. 478-7748.

WANTED: FRAME MOUNTED camper tie-down system for '73-'78 Ford pickup. 479-4550.

CAST IRON RADIATORS FOR hot water heating, 20" high any length. 479-5665.

SLIDING GLASS WINDOWS, APprox. 4x4, sheets of glass, cement blocks, 477-7559.

WANTED REFRIGERATORS, washers, dryers, freezers, dressers, and hide-a-beds. 592-4222.

WOODEN DOLL'S HOUSE FOR 5-6 year old. Phone evenings 479-0456.

MICROWAVE OVEN, 600-WATT model, reasonably priced. Phone 478-3118, anytime.

WANTED: HOUSE LOTS OF furniture, also garden tools; we buy estate furniture. 477-2866.

WANTED
Contents of house or apartment. 592-4222.

OLD CAR BATTERIES, RADIAtors, copper, brass, lead. 383-1328. 526 David.

CASH PAID FOR APPLIANCES, furniture, complete household and estates. Pete's Place, 478-6000.

WANTED: CAPTAIN'S BED with several drawers, good condition, 592-9677.

WANTED: 24" ELECTRIC stove, must be in top condition. 382-4694.

WANTED: 2ND HAND BRITtanica Encyclopedia set, in good shape. 477-3917.

CASSETTE RECORDER. 478-2625.

109 MISCELLANOUS TO RENT

MONTH TO MONTH
Piece or Group
CAMOSUN FURNITURE RENTAL
942 Fort St. 382-3655

SAWYER SEWING CENTRE
RENT TO OWN — Domestic and Industrial sewing machines
640 FORT 388 6228

RENT A TELEPHONE ANSWERing machine from Interconnect. 3586 Quadra, 384-0511.

115 SWAPS

CLASSIC 1958 EDSEL CORSAIR, 475 cu. in. good condition will trade up to $2000 for pick-up or other. 383-5631 days, 592-1324 after 6 p.m.

SWAP 16' BOAT PACKAGE, 67 Chev ½-ton, or '56 GMC ¾ flatdeck for good family car to $2500; also want good router and attachments. 478-7296.

40' CATAMARAN HULL, PROfessionally glassed, $4000 or trade for ¾ or 1-ton truck. 656-4761 between 5-7 p.m.

68 PLYMOUTH WAGON FOR small outboard motor. Phone 384-1864.

116 COINS and STAMPS

BUYING CANADIAN SILVER coins. 477-6598.

SELLING OLD STAMP COLLECtion for a dollar a page. 384-6860.

117 ARTS and ANTIQUES

MAGNIFICENT LARGE HEAVY solid rosewood dining table, a rare find, plus 6 solid mahogany chairs, regular $2000, special $1495. Financing available with 90 days interest-free option OAC. Near matching sideboard available at $1495. Lovely solid oak bedroom suite, mirrored vanity, marple top washstand and wardrobe, $399.95; solid mahogany drop-front desk bureau with Chippendale style ball and claw feet, $299.95; several oak drop-front desk bureaus from $149.95; Queen Anne style mahogany mirrored back sideboard, $99.95; several oak sideboards from $99.95. Pete's Place, 786 Goldstream, open 7 days and nights, 15 minutes from town, 10 from Woolco. 478-6000.

REALLY LARGE OAK WARDrobe, $249.95; matching very large hi-boy dresser, $189.95; heavy brass preserving pot, $79.95; old brass school bell, $89.95; bone and tortoiseshell snuff box with snuff, $29.95; Jacobian twist tall oak candlesticks, $59.95; oak biscuit barrel, $19.95; large selection of oak and mahogany beds. Open 7 days and nights, financing available OAC, Pete's Place, 786 Goldstream. 478-6000.

CHAISE LOUNGE, NEEDS work, at below landed cost, $249.95; Inlaid Loo table, not cut down and still tilts, below cost at $599.95. We're overstocked and have another container landing in two weeks. Many items below cost to make room, financing available OAC, open nights, Pete's Place, 786 Goldstream, 478-6000.

WE AT AXIOM ANTIQUES value our customers, to show our appreciation we are giving away free, for our February draw, an English Oak Hall Stand crica 1925. Come and browse and see our great selection of fine furniture and chairs — chairs — chairs. 546 Herald at Government. 383-4214.

FURNITURE REFINISHING and Fine quality PROFESSIONAL antique restoration at reasonable prices. 20% OFF ALL WORK DURING January. 598-1715.

TWO MATCHED STRAIGHT backed chairs, Raffia seats. Arrived B.C. round the Horn in 1911, $125 pair. 656-5918.

WANTED: INDIAN PRINTS
By Hamilton, Vickers, Davidson, etc. 1970-76. Open Pacific Graphics 388-5233.

20% OFF ALL ITEMS. UP TO 50% off on many items, until Feb. 15, at Ryan's Antiques, Ladysmith, closed Mondays. Phone 245-2811.

LATE 1800's MANTLEPIECE, Adam style, complete, $85. 592-9311.

9-PIECE OAK DINING ROOM suite, heavily carved. 474-2704 evenings.

117 ARTS and ANTIQUES

BEAUTIFUL NELL BRADSHAW original, 48"x40", exquisite colouring, $2,250 477-9223 after 6.

HARVEST TABLE AND 2 English cottage kitchen chairs. Call after 5 p.m. 598-3590.

FURNITURE REPAIRED. ANtiques our specialty. 478-2539.

WANT TO BUY LARGE MUSIC box disk or roller. 642-3086.

120 GARDEN SUPPLIES

HEAVY DUTY ELECTRIC LAWN mower, $80. 598-3927.

Fertilizer

STRAIGHT OLD COW MANURE, 7 yards $49, 4 yards $36, bag $2; old horse manure 7 yards $35; 14 yards $60. 595-0773.

SAANWOOD FARMS LTD.
Cow manure, 652-2026 or 652-1743. No Sunday calls, please.

PENDRAY FARMS LTD.
6 yards cow manure, delivered, $42. 477-1519.

COW MANURE
Phone 478-1876

Plowing, Rotovating and Cultivating

DON'S TRACTOR SERVICE
477-3913
We rotovate, plow, cut grass and brush also, loading and hauling.

COOPER-RHOADES TRACTOR SERVICE
478-3143 or 477-5167
Grass or brush mowing, rotovating, loading, haul'ng, lot cleanup.

385-8198
Rotovating, grass cutting, hauling, yard cleanup, handyman repairs.

Topsoil, Rocks and Fill

SCREENED TOPSOIL WITH sand and manure $12 C.Y.
Minimum Delivery 6 C.Y.
Garden Sand $3 C.Y.
Plus Delivery
Sand — Fill
Road Gravel
Drain Rock
Crushed Rock
Bark Mulch — Coarse 1½"-3"
Bark Mulch — Fine ¾"-1½"
E. NIXON LTD.
Office 385-4431
Nights 479-1937
or 479-2995

BEST SCREENED BLACK LOAM, 7 yards $65, bag $2; No. 1 black loam, easy to spread, 14 yards $112. 595-8129.

NO. 1 TOPSOIL, WINTER SPEcial, 12 yards $99. 478-7030, 478-2858.

125 PETS and SUPPLIES

TROPICAL SPECIALS

White Clouds	6 for .99
Clown Loach	$2.99
Kissing Gouramis	$1.29
Cardinal Tetra	.99

New TETRAMIN stock is going up in price so BUY NOW AND SAVE at
TROPICAL FINS AND FOLIAGE
2719 Quadra St. 385-1000
OPEN 7 DAYS
Mon.-Fri. 10:30-9
Sat. 9-5:30, Sun. 1-5

CHAMPION PACIFIC RIM'S Amber Cascade. Twice best of breed over champions. A fine breeder, well trained, great around kids. Selling because of move. $500. 592-1415.

MALE ST. BERNARD, PUREbred, ½ mask, 8 months old, had all shots, has medical records. Needs lots of love and room. $75. 474-2697 after 5.

GREAT DANES
3 male pups, 6 weeks old, ready for loving home. Champion mother. Obedience titled sire. 592-1415.

PUPPIES: BOSTON TERRIERS, Japanese Chins, $75 and up; small, ideal house pets. Cobble Hill. 743-2701.

KULANA IRISH SETTERS offers outstanding litter of registered puppies. Champion sire and dam. Cobble Hill 743-2191.

PUREBRED FEMALE COCKER spaniel for sale, has its papers and all needles, asking $150. Phone 383-8778 anytime.

DOG OBEDIENCE CLASSES starting February 6 taking puppies, beginners, practice and handling. 382-9954, 477-0755.

35-GALLON AND 15-GALLON aquariums with all accessories, heater, filters, and gravel etc. 477-8403.

100 GALLON AQUARIUM FOR sale or trade for 50 gallon. Phone 592-6263.

PUPPY TO GOOD HOME ST. Bernard, Collie, Lab cross, 479-7627.

MALE SPRINGER SPANIEL cross pup, 11 weeks, $25, to good home. 383-7872.

FEMALE MINIATURE DACHshund, spayed, has shots, $200. 595-4030.

RABBITS, PUREBRED SILVER Martens: breeding doe and young litter. 477-3587.

AT STUD REGISTERED DOBERman Lord Keystone Thorr to approved females only. 382-9954.

SMALL 2½ YEAR SHELTIE bitch, reasonable, to adult home with fenced area. 656-2330.

OLD ENGLISH SHEEP DOG, Papers, shots, 6 months old, good home please, $250. 598-5042.

SMALL DOG, SPANIEL CROSS, 5 months, family moving, free to good home. 478-6037 after 5 p.m.

LOST: 3 MONTH, MULTI-POO pup, brown in colour, vicinity Borden and Londonderry. 479-8732.

1 SAMOYED PUPPY, FEMALE, for sale, ready Feb. 11th, Phone 479-2773.

LHASA APHSO FOR SALE, silver, registered, trained. 478-4413, Vi Brown.

WANTED LARGE CAGE TO SHIP dog on plane. Selling medium size cage, $10. 592-7948.

ROTTWEILER PUP, MALE, TATtooed, wormed, registered. 479-8596.

HAMSTERS, GOLDEN WHITE Teddy bear. Very affectionate pet. 479-7531.

WEST HIGHLAND WHITE TERrier puppy, male, registered, tattooed. 479-2768.

SEVEN ADORABLE CORGIE cross puppies for sale, 479-3689.

THREE PEKINGESE PUPPIES for sale. 386-2774.

PUREBRED SPRINGER SPANiel puppies for sale. 478-1650.

REGISTERED BASENJI FEmale puppy, to approved home only. 382-9954.

3 PUPS, PART NEWFIE PART Lab half Shepherd, pitch black, $50 each. 478-0014.

REGISTERED GERMAN SHEPherd, male, black-tan, 13 months, $200. 385-4393, 384-5706.

SCOTTIE, BLACK, 17 MONTHS, spayed, $85. 656-5216.

CANARIES, PURE ROLLERS. Phone 598-1875.

CANARIES FOR SALE.
384-0316

EXPERIENCED DOG GROOMER, 385-5969.

SMALL PUPS FOR SALE, 478-0231.

3 SMART, LOVING PUPS, $20. Ph. 479-0667.

SILVER TOY POODLE FOR stud. 477-4332.

REGISTERED BOXER FOR stud. 592-7041.

FREE IRISH SETTER CROSS, female puppy, 5 months. 652-5566.

127 CHICKS, POULTRY HATCHING EGGS SUPPLIES

ORDER YOUR MEAT AND LAYing type chicks now. Will forward price list. 656-4129.

YOUNG ROOSTERS, $2.50. SILkie Cockerals $4. 479-7709.

WANTED BANTAM HENS. 479-6633.

PEAKCOCKS, $75 A PAIR OR $35 single male. 479-3865.

128 LIVESTOCK SUPPLIES and EVENTS

TWO LOVELY FOALS, SIRED BY Matoro, must be sold to good home. One beautiful liver chestnut, half Arab colt from a proven grade mare. One very lovely rose grey full Arab filly. Both have beautiful dispostions and good conformation. Phone 748-8919 or L. W. Van Herd, R.R. 2, Duncan.

GARDEN CITY HORSEMEN'S Club annual meeting will be held Wednesday, February 1, at the Clubhouse, Saanichton Fair Ground. Socialize 7:15-8:15 p.m. Business: 8:15 p.m. Presentations by Mr. and Mrs. Craig Mearnes to follow.

JOHN MacNUTT
TRUCKING
sawdust shavings and hog fuel. 479-6560, 479-1908.

7-YEAR-OLD AYSHIRE COW, milks 3 gallons per day, $350 or near offer. Milking machine in very good working order, $300. 479-8490.

GREEN BELT STABLES IS proud to announce the Green Belt II addition. 7 box stalls, riding ring, pasture, lessons and training available. 656-1364, 656-5229.

HERE COMES THE JUDGE! 14.1 Grey Gelding, well schooled, English-Western, cross country and show ring work. $700. 598-1208, 478-1227.

15 H.H. CHESTNUT MARE BY Splendide. Show trained for jumping and dressage. Phone (112) 335-2550 evenings.

MANDER TRUCKING
Cedar hog fuel, big loads lower prices. 479-6452; evenings 477-5053, 479-7629.

7-YEAR-OLD BAY MARE, SOUND loving disposition, excellent with traffic. English and western. $400. 748-9983.

CROSS - COUNTRY HORSE CART. Never used. Assembled. Needs sanding and finishing. Reasonable. 112-539-2888.

APPALOOSA MARE, 8 YEARS old, 15 hh, good all around horse for trails and games, $400. 478-3023.

MUST SELL SELFISH THOUGHT, registered thoroughbred mare, 15.3 hands high, good junior horse. 721-3446.

9-MONTH-OLD BOAR, 150-200 pounds, for meat or stud, $125. 474-2082.

HAY AND STRAW FOR SALE. Delivery arranged. Grier's Farm Ltd., Duncan, 746-6550.

HORSES BOARDED. INDIVIDUal care, riding ring. 479-5298, after 5 p.m.

LOWERY AND YOUNG TRUCKing, shavings, sawdust and hog fuel. 479-6452.

SAANWOOD FARMS
Hay, 652-2026 or 652-1743. No Sunday calls please.

HORSE TRAILER, NEW FLOOR and paint. Good shape. Offers. 748-2620.

FOR ALL YOUR HORSESHOEing needs, call Stanley Cosburn 478-1646 anytime.

WANTED; WESTERN PLEAsure-trail horse, good home assured. 592-0771.

SUPER TRAIL HORSE, ENGLISH or western, 15.1 hh. Brown gelding, good home required. 478-1227.

SEVERAL HORSES INCLUDING registered Arabian Stallion. 656-2135.

9 MONTH SAANEN DOE, $30. 479-3866.

GOOD HAY FOR SALE, $60 PER ton. 652-4303.

8' SPLIT CEDAR FENCE POSTS, $1.25 each. 642-5972.

STRAW, $1.50 PER BALE 478-4457.

LAST YEAR'S HAY, $1 BALE. 479-5304.

SOW, BEST OFFER. HAY DELIVered, $60 ton. 479-1367.

1 WESTERN 15" SIMCOE SADdle, call 477-4435 after 4:30.

WANTED — ENGLISH SADDLE, riding boots and crop. 652-2756.

HAY FOR SALE, $1.75 BALE. Birch Farm. 479-3021.

GOOD HAY FOR SALE. PHONE Duncan, 746-5995.

130 HEAVY EQUIPMENT and MACHINERY

BOBCAT

Rent a Bobcat with a backhoe, post hole auger, ram hammer, box scraper, grapples, pallet forks, York rake or other accessories. DL01978A, 478-0811.

Sales, service, rentals, parts
Habitat Equipment Centre

FOR SALE: TRIPLE AXLE FIFTH wheel trailer, 26' over all, 18' deck, 8" channel construction, all electric brakes with loading ramp, $2600. 652-2052.

20' X 8' TWIN AXLE FLAT DECK trailer, with loading ramps, lights, electric brakes, very strongly built, $1000. 478-4287.

TRAILMOBILE 40' REFRIGERated trailer, 40' flatdeck trailer and Fuller RTO 9513 transmission, good condition. Phone 478-5938.

1975 MASSEY-FERGUSON NO. 11, wheel loader, 875 hours, like new; offers. 652-2973.

SOUTH BEND LATHE 10"X30", quick change complete unit. 478-0784.

SMALL PORTABLE GRAVEL screening plant. 743-2467.

135 FARM IMPLEMENTS

TORO LAWNMOWER, WITH sulky and grass catcher, top condition, 30' real blade. Gives your lawn a park like cut. Assets trade in value, by Massey Ferguson dealer is $1000. Asking only $500. 652-3501.

FOR SALE, 1948 CASE TRACTOR in A-1 condition, just redone. Rear power take off, 3-point hitch, power belt pulley on side. Best offer. 478-5432.

ISLAND'S BEST STOCK OF good, used and reconditioned farm tractors and equipment. J. Grieve Motors Ltd., Saanichton, 652-1642.

NEW CASE HYDRAULIC FARM tractor, 446, 16 h.p. with rotary mower, rototiller, $4000. Phone 658-8081.

FORD "DELTA" DIESEL PTO — 3 pt. hitch, excellent condition. 743-9441.

WANTED: 20-40 H.P. FARM tractor and implements. 537-2277.

150 CARS FOR SALE

'75 CHEVELLE STATION WAGON
V-8 auto power steering, power brakes, radio. To see and test drive please call BOB FAYLE at CORNELL-CHEV-OLDS LTD., 3050 Douglas 385-5777 or (Res.) 382-2944 D-00681A.

'72 EL CAMINO
With 454 cu. in engine plus turbo hydramatic trans., bucket seats, console, canopy, and many other extras. Hurry on this hard-to-find model and phone Charlie Peterson at Empress Pontiac Buick GMC Ltd., 382-7121 or Res. 592-0458. DL-01227A.

'76 Volare Premiere
Wagon, V8, auto, power steering, power brakes, radio, with only 13,000 miles. For personalized service please call BOB MARCHAND at CORNELL-CHEV-OLDS LTD., 3050 Douglas. 385-5777 or (Res.) 479-0092. D-00681A.

'67 MERCURY COUGAR 2-DOOR hardtop, yellow, black vinyl roof, bucket seats, automatic console transmission, 390 cubic inch, 750 4-barrel Holley carb., power steering, power brakes, mags, excellent condition, $1,695. 656-1304, p.m. only.

1976 OLDSMOBILE OMEGA Brougham, 26,000 locally driven miles. Power windows, bucket seats, etc. $4385. John Ladd, 384-1721, 592-3121. Sports and Classic Cars. D00244A.

1968 VOLKSWAGEN, $395 OR offers. Must sell, tested, extra gauges, tape deck, good mechanical condition. 4426 Fieldmont Pl. off Shelbourne near Mt. Douglas. 477-8004.

'72 TOYOTA CELICA ST, 2-DOOR, yellow, buckets, 4-speed transmission, new tires, tune-up, valve job, good gas mileage, $1,500 firm. 656-1304 p.m. only.

1965 VALIANT 6, AUTOMATIC, power steering, excellent condition, $850. 598-1253.

150 CARS FOR SALE

"WE'VE GOT 'EM"
1 ONLY
1977 CHRYSLER
Town and Country
Wagon (loaded)
HURRY—HURRY
to

VICTORIA DODGE CHRYSLER
ON YATES

"WE'VE GOT 'EM"
"GUARANTEED USED CARS"

'77 ASPEN custom, 4 door sedan, 6 cylinder, automatic, power steering, vinyl roof. $4688

'75 VW Super Beetle, 4 speed, radio. $3488

'73 PONTIAC wagon, V-8, automatic. $1988

'73 FORD Ranchero Squire, V-8, automatic, power steering, power brakes, radio. $3288

'72 CHRYSLER Newport, 4 door, hardtop, air conditioning, stereo tape, power windows. $2088

30-DAY 100%
POWER TRAIN
WARRANTY
ON OUR USED CARS
(1973 and NEWER)
—12 month extended power train warranty available.
—3-year oil changes at manufacturer's specifications on all used cars at no cost to you.

PICK YOUR CAR
PICK YOUR
PAYMENT

EXAMPLE:

Amount	$1,000
Months	12
Interest	$68.96
Payment	$89.08

Other amounts available up to 48 months. Above example computed at annual percentage rate of 12.5 per cent on approved rate.

VICTORIA
DODGE CHRYSLER
Hours: Mon.-Fri. 9-9
Sat. 9-6
DL. No. D00867A
384-8174

THREE POINT MOTORS

77 CHEV PICKUP
Scottsdale Camper Special. under 1,500 miles, fully equipped including air conditioning. $7,395
77 DATSUN B210 $3,795
76 MERCEDES-BENZ 300 D Electric sun roof $15,590
76 MERCEDES-BENZ 240 D Automatic, radio $11,975
76 SCIROCCO Silver, sun-roof, only 10,000 miles $5,395
76 DATSUN PICKUP Long-box, heavy-duty bumper, mirrors, 19,000 miles $3,995
75 DATSUN 710 Very nice white sedan $3,595
75 DATSUN B210 $3,195
75 MAZDA 808 $2,595
74 DATSUN B210 Hatchback $2695
74 VOLKSWAGEN Beetle $2795
75 MAZDA 808 $2,595
74 DODGE Cricket auto. $2395
74 AUDI $3,995
74 VW 412 WAGON $2,995
74 DATSUN B210 $2,495
73 DATSUN 610 S.W. $2995
73 DATSUN 510 $2,395
72 MERCEDES Benz 280 SE 4-5 $12,475
72 TOYOTA PICKUP and Canopy $2,495
72 CORTINA auto. $2,095
72 DATSUN 510 Automatic $2,295
72 DATSUN 510 auto. $2295
1972 DATSUN 1200 Fastback $1,995
72 DATSUN 1200 auto. $1995

2620 GOV'T
AT HILLSIDE
385-6737
Dealer Licence D00740A

'73 TOYOTA COROLLA, GOOD shape $1800. 384-9217.

1968 DATSUN 510 STATION Wagon for parts. 383-1462.

150 CARS FOR SALE

DOUGLA
VOLKSWAGEN
PORSCHE
AUDI

Your Largest Volkswagen Dealer On The Island!

PREMIUM Low Mileage SPECIALS!

75 AUSTIN MARINA, 2-door sedan. Finished in white. Only 24,000 - one - owner miles! $2795

75 AUSTIN MARINA, automatic, 2 door coupe, with radio. Blue in colour, and another one owner automobile with only 23,000 miles! $2595

75 BUICK SKYLARK. 2 door coupe. Automatic, power steering, power brakes, bench seat. Green metallic. One owner, 35,000 miles! $3795

74 TOYOTA MKII. 2 door coupe. 4 speed, power steering, AM-FM radio. One owner unit, finished in white, and 45,000 miles! $3895

74 FOX, 2 door, automatic. Radio, cloth interior, finished in yellow. Only 27,000 one owner miles on this beauty! $3795

73 CRICKET wagon. 4 speed, radio, finished in metallic green. Only 26,000 miles! $1995

73 FOX, 2 door, 4 speed. Finished in red, with leatherette interior. Only 21,000 miles!! $3595

SPECIALS!

72 PONTIAC GTO, 2 door hardtop. Automatic, bucket seats, centre console, radio, mag wheels, radial tires. Silver with vinyl roof and only 65,000 miles! $2895

74 VW CAMPER. Permanent hardtop, 3-way fridge, propane stove, good storage. Exceptionally clean, 4 speed, with only 24,000 miles! $5400

Test Drive The AUDI 5000

New Stock Arrived! Good Color Selection Available Now!!

100% Financing on Approved Credit Scotia Plan!

Douglas Volkswagen Ltd.
Porsche - Audi
3329 Douglas Street
388-5466
Dealer Licence 00341A

True Luxury

70 CADILLAC 4-dr. DE VILLE. This beautiful locally owned automobile looks and drives like new. Extensively reconditioned with all invoices available. Fully equipped with air cond. Tilt and telescopic steering, PW and power seats, stereo, radio. FANTASTIC BUY at $3495. YATES AUTO SALES LTD. 950 Yates St., 388-7722 D-01610A.

1969 DATSUN STATIONWAGON, excellent mechanical, good tires, new battery and muffler, cassette tape deck $950. 592-0235.

1973 TOYOTA MARK II WAGON, automatic, power steering, etc. Excellent condition, $2175. John Ladd, 384-1721, 592-3121. Sports and Classic Cars. D00244A.

75 TORINO STATIONWAGON, new radial tires, 400 engine. 479-2567.

'68 VAUXHALL EPIC, GOOD condition, tested, $650 or offers. 658-8293.

1974 SPORTY HORNET X, hatchback, excellent throughout, $2950. Mike, 383-4986.

'76 CAMARO, 350 AUTOMATIC, power brakes, power steering, $4900 or best offer. 382-4839.

1968 DODGE, 440 CORONET, 4-door, automatic, $500 or offer, drive away, 384-5452.

'75 FIREBIRD ESPRIT, 23,000 miles, 1 owner, Esso car clinic tested. Asking $4850. 479-8332.

1963 CHEVY II STREET MAchine, 283 motor, needs some work, offers. 478-4023.

1968 ISUZU BELLET, GOOD RUNning order, $600 or best offer. 382-4606.

'63 RAMBLER TRANSPORtation special, plus parts. Offers. 478-2732.

AUSTIN 1100, GOOD CONDITION, many new parts. Some work needed. $250 or offers. 479-4657.

'76 MAZDA 808, ONLY 14,000 miles, excellent condition. Offers. 477-4609.

1967 4-DOOR AUTOMATIC SUNbeam, two snow tires, 592-7427.

150 CARS FOR SALE

Cornell
CHEV/OLDS
Cadillac
CHEVROLET TRUCKS
Sales/Service 385-5777

CHECK OUR Premium Trades AND SAVE $$$

78 Blazar 4x4 $10,200
76 Volare Wgn $5595
73 Cortina $1995
69 Firebird, mags $2795
76 Datsun ½-ton canopy $3795
77 Dodge 4x4 OFFERS
77 Cordoba loaded $7895
77 Malibu Classic $6295
77 Chevy Van $5895
75 Nova 2-dr. $3195
77 Nova 2-dr. $4795
75 Vega Panel $2195
76 Nova Hatch Back $4295
74 Ranger XLT, Air. $3795
75 Chevelle Stn Wgn $3695
76 Datsun B-210 $3195
76 Capri 4-Speed $4995
76 Cobra $5995
74 Mustang II $3195
73 Corvette Best Offer
73 Cougar XR-7 $3295
72 Malibu Conv't $3395
74 Ranchero $4195
75 Ford Super Cab $5995
75 Ranchero Offers
77 Camaro $5895
76 Lincoln MK VI $13,700
(Bill Blass Edition)

Large Selection Of Used Cars To Choose From

GMAC and BANK FINANCING AVAILABLE

CORNELL
CHEV-OLDS LTD.
3050 Douglas—385-5777
Dealer Licence D-00681A

REG. MIDGLEY
AMC Jeep FIAT

Very Special CARS!

'74 CAMARO H.T.
A little red beauty!

'74 COUGAR XR7.
class, red with black vinyl.

'74 THUNDERBIRD!
blue, with all the equipment!

'74 FIAT X 1/9
sports car with a hardtop!

'74 FIAT 131 2 DR.
one owner, like new!

COME AND HAVE A LOOK! THEY'RE FAR ABOVE AVERAGE!

REG. MIDGLEY
AMC Jeep FIAT
736 Cloverdale 385-8756
D.L. 00247A

'72 CHEVELLE

Finished in a Irish Green with a white vinyl roof and black int. A beautiful lady owned air conditioned automobile A GREAT BUY AT $2995. YATES AUTO SALES LTD. 950 Yates St. 388-7722 D-01610A.

'69 FIREBIRD

350 C.I.D., 4 speed, radio, Craigar mags. To see please call BOB FAYLE at CORNELL-CHEV-OLDS LTD., 3050 Douglas, 385-5777 or (res.) 382-2944. D-00681A.

1977 FIREBIRD, DARK BROWN, 305 automatic, air conditioning, many options, 8,200 miles. Under warranty. No trades. $5,600 firm. 386-0827.

1939 CHEV 2-DOOR COUPE, PERfect to restore. Can be street driven. $900. 1952 Thames Van, 327 powered, mags, orange and black in colour. $2700. 386-2776.

1976 VEGA WAGON, AUTOMATic, radio, 20,000 miles. Factory engine warranty, $2685. John Ladd, 384-1721, 592-3121. Sports and Classic Cars. D00244A.

1970 FORD CUSTOM, 55,000 miles. Good paint and condition, automatic, V-8, power steering and brakes, best offer. 382-6291 or 382-6312.

1970 METEOR, NICE SHAPE, low mileage, $1600. Smaller car taken as full or partial trade. 384-5461.

'73 LINCOLN MK IV, LOW MILEage, A-1, loaded, cruise air, tilt, PS, PB, PW, FM, tape and more. $5,000. Must sell. 743-5487.

1975 YELLOW COMET, 6 AUTOmatic, power steering, excellent condition, $3400. After 6, 595-8219.

BEETLE FOR SALE, '68 BODY and trans. '69 engine. Offers 477-3988.

1974 VOLVO STATION WAGON, low mileage, standard transmission, $4500. 592-6365.

'69 STATION WAGON CHEV, V-8, automatic, power steering, power brakes, $300. 385-7645, 385-7198.

1969 AUSTIN 1100 WAGON, NEW battery, winter tires, offers, 592-4070.

1970 MAVERICK, 6 STANDARD, in nice condition. 477-1933.

'55 CHEV TWO DOOR POST, AS is, best offer. 385-1040.

'71 VOLKSWAGEN. BEST offer. 386-3653.

1965 CHEV. IMPALA, 4 DOOR, good shape, $450. 383-2773.

68 DODGE STATIONWAGON, roof rack. $395 cash. 477-9216.

1965 CHEV, 4-DOOR SEDAN, V-8 auto., $495, after 5 p.m. 478-0264.

1969 VOLVO 142S, 2 DOOR, 64,000 miles. Asking price $1695. 385-5096.

150 CARS FOR SALE

METRO TOYOTA

NEW

78 COROLLAS from ONLY $3798

ACTION CENTRE SPECIALS!

73 CELICA ST. automatic, AM-FM radio. $2695

77 CAMARO Z28, 4,000 mi. V8 auto., P.S., brakes, windows, tape deck. $5995

ABOVE SPECIALS available with 12 month — 12,000 mile warranty.

REMEMBER our cars are ESSO CAR CLINIC inspected for your PROTECTION

Over 100 Inspected Used Cars To Choose From!

IF OUR PRODUCT Doesn't Impress you — NO SALES PITCH WILL!!

100 per cent financing at 'ACTION CENTRE'

Open 9 till 9
CALL NOW!
386-3516

Metro Toyota Ltd.
625 Finlayson
Dealer Lic. 00431A

METRO TOYOTA

MADSEN

MOTORS LTD.

Clearance Price ON GOOD USED TRUCKS

'74 DODGE
Maxi Van $3995
'73 FORD F250
L Box PU $3195
'75 FORD F500
Cab and Chassis $4295
'75 GMC
Flatdeck $4595
'72 FORD
Ranchero $1995
'69 International
½-Ton Pickup $995
'73 FORD
Van $3195
'76 FORD
F100 $3995
'77 BLAZER
4x4 $6995
'76 FORD F250
4x4 $6795

OPEN Monday-Friday 9-8
Saturday 9-5
Call Ken Sherman
or Rene DeBellefeuille
478-5011
2691 Sooke Road
(Glen Lake)
DL 00569A

FRESH TRADES

76 GMC Camper Special with canopy, 13,000 mi. $5495
77 HONDA Civic $3295
74 MAZDA AT, P.S. $2995
73 MAZDA wgn 808 $1495
71 PINTO auto. $1695

HORWOOD
mazda
823 PANDORA
385-1451 D 00803A

74 CUTLASS 'S'

Mean looking car with wide, wide tires, stereo, tach, and B and M quick shifter, finished in a Dark Blue with matching interior. YATES AUTO SALES LTD. 950 Yates St. 388-7722, D-01610A.

70 MACH I

351 Cleveland, 3-speed auto, 8-track tape deck and radio. Excellent condition. $2,495. 478-7079.

FAMILY SPECIAL
1973 Chev Caprice two door hard top, in good condition, colour brown with plush cloth interior and vinyl top. 479-3981 after 5.

1951 PONTIAC
American model. 49,000 original miles, wide whites, excellent condition, one owner, collector's item. 478-8791.

1974 DODGE CHALLENGER 318 with power steering and brakes, very good condition. Phone 479-7174 between 10-5 Monday through Friday.

1976 MINI, 14,000 MILES, NEW radials, wood dash, $2550 or best offer. Weekdays 388-5252, 721-3303 evenings.

'70 AUSTIN, NEW MOTOR, GOOD paint, will take truck in trade, $1200 or best offer. 474-2669, 388-4080.

1963 PONTIAC 283, AUTOMATIC reliable car, $200 or best offer. 652-3758.

1955 BUICK SPECIAL, LOW mileage, great shape, $900 or best offer. 386-7304.

1972 VOLVO 145 WAGON, RED, excellent condition, economical, $3700. 642-3380.

1968 TOYOTA CROWN, 6-CYLINder, 4-speed, body good, mechanics good, tested, $1000. 474-1487.

150 CARS FOR SALE

Brian Holley
MOTORS LTD.
SUBARU
VOLVO

BRAT 4X4

4 ONLY, HURRY!

77 DATSUN 280Z, 5 speed, cassette. 5800 miles, blue metallic perfect. $8395

77 HONDA Civic. Bright yellow $3395

MAZDA RX4 Wagon auto., 8000 miles $3895

75 ASTRE GT, mags, headers $2695

75 VENTURA Sprint Hatchback, auto., mags $3995

74 PINTO Sportabout, auto., low mileage $2495

74 MARINA 2-dr. coupe, radio $1695

74 MARINA 2-dr. coupe, radio $1695

74 VOLVO 142 GL, overdrive, gold $4595

74 DATSUN B210 Hatchback, super clean $2595

73 CAPRI V-6, headers, really goes! $2695

73 CENTURY Wagon, auto. $3395

73 MARINA auto., Michelins $1795

72 DATSUN 510 Wagon, auto., immac. $2395

72 DATSUN 510 wagon, 4 spd., white $1595

71 MGB GT, yellow, rebuilt, super $2995

MANY MORE TO CHOOSE FROM
BCAA Tests on most USED CARS

Brian Holley
MOTORS LTD.
3319 DOUGLAS
Between Woodwards and Woolco
DL 00903A 384-1161

SAVE $$$

67 DODGE ½ ton $1042
68 FAIRLANE $565
68 CHRYSLER auto $ 525
68 PONTIAC auto $ 537
69 REBEL auto $ 852
70 CORONET SW $1461
70 FIAT Spyder $1681
71 PINTO $1387
71 DUSTER auto $1499
71 COLT $ 999
72 FORD auto $1099
73 MAZDA auto $1599
73 GMC ¾ ton $2987
73 PLYMOUTH AT $1895
74 SEBRING $2499
74 FORD ½ ton $2910
76 FURY Salon $3950

Palm Motors
3342 OAK
(1 block from Douglas off Cloverdale)
386-8385 D-00641A

PAINTER

MOTORS LTD.
74 MONTE CARLO, low mileage
74 FORD ¾-ton, auto.
74 CELICA 4-Speed, radio.
73 MUSTANG Mach I
73 COROLLA 1600 auto.
73 ASTRE auto.
73 EL DORADO loaded.
73 CUTLASS 2-dr. HT.
72 CHEVELLE, 350 auto., P.S.
72 TRIUMPH GT-6 SOLD
71 MUSTANG Grande 302, auto.
71 CHARGER, 383, buckets, mags.
71 COMET 302, 4 speed, sharp!
70 GTO Judge 4-speed
70 OLDS 442 w-30 auto.
68 TR4-A roadster IRS. Sharp!
68 FARGO van, 318, custom
66 RIVIERA loaded
66 JEEP Wagoneer 4x4

"SPECIALS"
70 COROLLA auto. An ideal economy special $1295
69 CORTINA auto $ 695

100% BANK FINANCING O.A.C.

1513 QUADRA at PANDORA
D-00346 A 385-0122

MUST BE SEEN
Black '66 Beaumont Sport Deluxe, 2-door hard top with '75 Chevelle 350 motor and turbo trans. Shift kit, pin striping, wire spoke discs, steel belted radials, air shocks, tape deck, plus more. Beautiful inside and out, $2500. May consider trade as part payment. 478-4248.

'76 Nova Hatchback

6 cyl., auto, power steering, power brakes, radio. To view please call BOB MARCHAND at CORNELL-CHEV-OLDS LTD., 3050 Douglas 385-5777 or (Res.) 479-0092. D-00681A.

TUMBLEWEED

SHOW VAN absolutely gorgeous in stock at YATES AUTO SALES LTD. 950 Yates St. 388-7722, D-01610A.

CAN'T AFFORD 3 CARS MUST sell '47 Chrysler 4 door, $1,200, 2413 Mowat, '63 Landrover Dormobile, camper, offers, 1821 Belmont, 385-5340.

1970 MAVERICK, WHITE, RED vinyl top, good mechanical condition 6 cyl. automatic, just tuned up. Dependable car. $1000 firm. 477-0769.

FOR SALE: 1974 FIREBIRD FORmula 400, power brakes, power steering, 400 cu. in. V-8 automatic. Phone after 5, 478-1833.

1977 CADILLAC SEDAN DEVILLE, Fully equipped, 6,800 miles, must be sold this week. $11,250 or best offer. Phone 112-926-2029.

'58 VW, SUPER WIDE FENDER flares, heavy duty suspension, 1750 cc engine, new chromies and 60 series tires. Call 382-5011.

1973 CAPRI 2000 CC 4 SPEED, 34,000 miles good condition, asking $2495 or offer. Phone 595-1289 weekends 479-4228 weekdays.

'72 CORTINA, 4-DOOR STATIONwagon, Only 19,000 miles, recent tune-up and new waterpump. All round good condition. 479-6127.

'73 METEOR JUBILEE MODEL Rideau 500, 2-door hardtop, AT, PS, PB, radio, vinyl top, 1 owner. Excellent condition. $2495. 382-1953.

150 CARS FOR SALE

McCALLUM
DATSUN
VOLVO
McCallum Motors Ltd.

SMILE! The Savings ARE YOURS AT THE 'Happyface' Place!

74 Camaro Z28
76 Plymouth Volare 2 dr. HT.
74 Chev Monte Carlo
77 Cougar Brougham
73 Datsun 510. 4 dr., 4 spd.
70 VW window van
77 Datsun B210 4 dr. AT
75 Dodge ½ ton PU
74 Dodge ¾ ton van AT
69 Pontiac Grand Prix
77 Datsun long box PU
76 Datsun short box PU
74 LeMans S.W.
65 Austin Cambridge
74 Volvo 164
75 Pacer X
74 Pontiac LeMans 2 dr HT
74 Pinto S.W., AT
74 Volvo 144, 4 dr. 4 spd.
63 Volkswagen Beetle
76 Datsun pickup
75 Dodge Monaco Royale
74 Datsun B210 Hatchback 4 spd.
74 Volvo 144 AT
67 VW camperized van

ASK To See The BCAA INSPECTION REPORT!

DOWNTOWN
1101 YATES AT COOK
382-6122 Dir. Loc. 0085A

COLWOOD
1856 Island Highway
478-1741 Dlr. Lic. D-0850

RARE!
2—GTO's

71 JUDGE completely rebuilt; 69 CONVERTIBLE showroom condition. "Buy these hard to find automobiles" YATES AUTO SALES LTD. 950 Yates St. 388-7722 D-01610A.

SIDNEY CAR MART
Shop in Sidney and SAVE-
Extra Clean
Late Model Cars
Trucks and Vans
9757 5th St. D01591A. 656-2432

AUSTIN MINI

1975, excellent condition, 22,000 miles, $2,500, also 1965 Anglia, $200 or offers. 658-8849, 658-8688.

MUST SELL: 1976 PONTIAC SUNbird, silver grey, immaculate condition, with extra rims and studded snow tires, low mileage, $3600. 477-1425.

1955 OLDSMOBILE 88. 4-DOOR sedan, one owner, new paint, tires and exhaust system, city tested, excellent mechanical condition, $1,000 or best offer. 474-2610.

1971 VEGA HATCHBACK, 47,000 miles, standard, radio, very good condition. Excellent buy at $1,195. 384-8228.

'73 THUNDERBIRD IN BEAUTIful showroom condition, has most options, $5,500. 477-6357.

52 PLYMOUTH, GOOD CONDItion, runs well. See at 601 Raynor Street, between 5 and 8.

'65 CHEVROLET IMPALA SUPER sport, 2 door hardtop, $700 or offers. 595-6859.

BEAUTIFUL '72 TOYOTA COROLla, 50,000 miles, tested. New clutch. $1195. 656-3055.

1967 PLYMOUTH FURY, 318 AUtomatic, just tested, runs very well, $425. 388-5215 after 6.

1970 DODGE, 2-DOOR, HARDTOP, excellent condition, must sell, $950, offers. 386-0324.

1976 HONDA WAGON, ASKING $3350. Work, 595-4511; home, 386-9386. Bev. or Gerry.

74 ASTRE AND NOVA, BOTH low mileage and good condition. Offers. 656-3798, after 5.

66 RAMBLER AMBASSADOR station wagon, 1 owner, 65,000 miles. 598-4291.

'55 CHEV 2 DOOR HARDTOP, excellent shape, offers, after 6. 479-6378.

1971 CONTINENTAL MARK II, low mileage, all options in good condition. $4000. 386-2013.

'75 OLDS CUTLASS, MAROON, 17,000 original. 479-8383 after 1:30 p.m.

'67 MUSTANG, 6 CYLINDER, standard, mags, cherry red, excellent condition, offers. 592-6536.

'69 FORD FAIRLANE, FASTback, 2-door hardtop, PS, PB, excellent condition. Phone 477-5820.

1967 FORD FALCON, 50,000 miles, brake and steering work needed. Offers. 386-7174.

'67 FORD FAIRLANE 500, WITH mags, rebuilt motor, $650. 385-9998.

'65 MGB, GOOD CONDITION, $1,100. 592-0222.

1968 COUGAR XR7, EXCELLENT $1,960. Before 3 p.m. 386-3038.

1971 FORD TORINO, 2 DOOR for $1650. 656-1415 evenings.

'64 AUSTIN RILEY, RADIO heater, etc. $200, 474-2697.

1965 AUSTIN 1100, $150, OR BEST offer. Running. 595-6132.

1973 TOYOTA CORONA, JUST tested $1250. 386-0540, 477-6017.

1967 T-BIRD, 75,000 MILES, OPEN to offers. 592-3300.

'68 CHRYSLER, GOOD SHAPE, reduced from $900 to $750. 384-5530.

BEAUTIFUL '59 THUNDERBIRD hardtop. 743-5733.

'63 VAUXHALL, CLEAN, GOOD transportation, $225. 382-3355.

'68 CORONET 500, 383 MAGNUM, auto, with shift kit, $1400. 652-2329.

150 CARS FOR SALE

SUBURBAN MOTORS

COUGAR COUNTRY CLEARANCE

4 only! NEW '77

COUGAR 4 door. Jade in colour. 351, automatic, flight bench seat, rear defroster, AM radio, light group, bodyside mouldings. Stock No. 7-792.
Clearance Price $6250

COUGAR 4 door. Finished in red. with black vinyl roof. 351, V8, automatic, radial tires, rear defroster, radio, bodyside mouldings. Stock No. 7-556.
Clearance Price $6195

COUGAR "S" 2 door. Dark blue in colour. 351 V8, automatic, power steering, power brakes, radio. HR 78x14 white sidewall tires, bumper protection group, rear defroster, deluxe wheel covers. Stock No. 7-733.
Clearance Price $5545

COUGAR "S" 4 door Sedan. Finished in dark brown metallic. 302 V8, automatic, power steering, radial tires, rear defroster, wire wheel covers, body side mouldings. Stock No. 7-544.
Clearance Price $5695

Financing by Ford Motor Credit On Approval

SUBURBAN MOTORS
3377 Douglas St.
386-6131
Dealer Lic. 00863A

De Pape

OPEN 8:30 to 5:30
CLOSED SAT-SUN

77 CADILLAC

Fleetwood Brougham d'Elegance 4-dr., fully powered with all luxury options, including electric sliding moonroof. Pampered 1 owner. Beautiful automobile with only 9,000 miles.

'77 CADILLAC

COUPE DE VILLE, all luxury options. Local car with only 4000 miles.

77 Lincoln MK V

Designer series Cartier model. Gorgeous locally owned automobile with all luxyry appointments and only 3,000 miles.

73 Mercedes 450

SLC coupe fully powered, leather, air, stereo. A gorgeous automobile at a replacement cost today of $37,000. PRICED TO SELL!!

'73 Mercedes 450 SL

Hardtop and convertible top, fully equipped.

71 Merecedes 250

4-Dr. A most beautiful automobile that has had meticulous care and maintenance. Service records available. Hurry for this one!

70 Merecedes 280SL

Hardtop and convertible top. Auto P.S., P.B. A most desirable and hard to find model.

77 OLDS Cutlass
77 MONARCH
75 Mustang Ghia
74 MGB
73 COMET GT
68 FIREBIRD
68 Fairlane 500

'77 HONDA H-Back

Radio, 4-speed extra mouldings and trim, local one owner with only 7,000 miles.

72 Triumph GT-6

HATCHBACK. Exceptionally clean and well cared for. Probably the nicest one in British Columbia.

73 Pinto Wagon

Squire roof rack, wood panelled sides, auto., radio, tape deck. Beautiful little one owner economy.

72 Ford Conv't

LTD, auto., P.S., P.B., P.W., 6-way power seat, factory air conditioning.

DePape Motors Ltd.
1407 BROAD ST. D-00264A
384-8035

'74 CHEVROLET Caprice Classic

Power steering, power brakes, tilt wheel, air conditioning, AM and stereo tape. To view and test drive please call: BOB FAYLE at CORNELL-CHEV-OLDS LTD., 3050 Douglas, 385-5777 or (res.), 382-2944. D-00681A.

'67 CHEVELLE SS, NEW 350 LT1 and trans, CDN 15-10 and 14-7 mags, new air shocks, some extras, best offer. 385-8905, 384-4720.

1975 TOYOTA CELICA ST, AUTOmatic, AM-FM radio, radial tires, 9,700 miles. Excellent condition. $3750. 595-0993.

150 CARS FOR SALE

S&H TOYOTA

LARGEST STOCK OF NEW TOYOTA'S IN B.C.

'77 DATSUN
Hatchback, 5 spd., radio $3995
76 TOYOTA
COROLLA 4 dr. auto, radio $3695.
76 PLYMOUTH
FURY 2 dr. HT $3995
75 CELICA
One Owner $4295.
'75 TRIUMPH TR6
17,000 mi. Immaculate $5695
75 TOYOTA
COROLLA, 4 dr. S.W. 4 spd. Rear wiper $3895.
'73 COROLLA
Coupe, 4 spd. 35,000 mi. $2495
'72 DATSUN 510
2 door auto. $1995
'67 DATSUN
Pickup 4 spd. $ 895

SAUNDERS AND HITCHMAN LTD.
2040 Cadboro Bay Road at Fort and Foul Bay
Dealer Licence D01751A
592-2471

S&H TOYOTA

Wille Motors

CARS and TRAILERS
68 SCAMPER 15' Trailer $1995
'71 CHARGER 20,000 mi. $2295
'73 BUICK, 37,000 miles $1995
'74 MAVERICK Grabber $2875
'74 PINTO 21,000 miles $2195
'74 TOYOTA Auto $2995
'75 CORDOBA loaded air $5995
'75 DODGE Wgn. loaded air $5195
'76 VOLARE wagon $4995
'76 GREMLIN X, must see $2995
'77 DELUXE Dodge Aspens $4595
'77 VOLARE Deluxe Coupe $4595
'78 DIPLOMAT All Options $7396

TRUCKS
'68 MERC. 4x4, must see $3595
'75 FORD Ranger ½ ton $3795
'75 DODGE ½ T. Club Cab $5195
'76 RANGER XLT ¾ ton, air $5595

VANS AND MOTORHOMES
'71 DODGE Customized Van $2995
'74 DODGE ½ T, V-8, auto. $2695
'75 GMC IT LWB $4195
'75 DODGE ¾ T LWB $4295
'75 DODGE 12 passenger $5495
'75 MAXI 5 passenger $5595
'76 DODGE, button tufted $5995
'76 DODGE ¾ T. Maxi Van $4995
'77 KIT 22 ft. Motorhome $15,985
'77 DODGE campers from $8995

Dir. D-00840A
3240 Douglas at Cloverdale
382-2313
OPEN 9 'TIL 6 P.M.

PLIMLEY
BRITISH LEYLAND
1010 Yates
382-9121

FULL SELECTION OF USED CARS COMPETITIVE PRICES!

Shop Yates Street
FOR TOP VALUES
Open 9 a.m.-8 p.m.
Dealer Licence 572A

J. C. MOTORS LTD.
77 COUGAR XR7 $6995
74 TORINO wgn. V-8, AT $3195
74 PINTO 4-speed $2495
73 CHARGER SE $3495
73 TOYOTA 1600 sedan $1695
73 FORD LTD HT V-8 $2695
72 VEGA GT 4-speed $1395
72 IMPALA 4-dr. HT, AT $2195
72 TOYOTA 2-dr. $1595
71 HORNET sedan 6 std. $1295
69 MAZDA 1500 sedan $ 895
69 COUGAR V-8 AT $2195
69 FORD XL 2-dr. HT $1494
68 CHRYSLER HT, V-8, AT $1095
837 Yates DL00115A 384-0921

TRANSPORTATION SPECIAL

'61 TRIUMPH COUPE, first $255. Act fast! Call BOB FAYLE at CORNELL-CHEV-OLDS LTD., 3050 Douglas, 385-5777 or (res.) 382-2944, D-00681A.

'74 MUSTANG II

4 cyl. auto., radio, with only 37,000 miles. For more details please call BOB FAYLE at CORNELL-CHEV-OLDS LTD., 3050 Douglas, 385-5777 or (res.) 382-2944. D-00681A.

HARD-TO-FIND MODEL
1974 Dodge Dart sport coupe with sunroof. The price is right with CHARLIE PETERSON at Empress Pontiac Buick GMC Ltd., 382-7121 or res. 592-0458. DL01227A.

1966 PLYMOUTH SATELLITE, 2-door, hardtop, 318 motor, automatic, bucket seats. One owner. 83,000 miles. Excellent shape. $950. 386-9772.

1976 CHEV IMPALA STATION wagon, V8 automatic, silver in color, roof racks, air shocks, mag wheels, offers. 385-9701 or 642-3981.

MUST SELL 1973 AUTOMATIC Vega stationwagon, in very good condition, just tested. New back tires. New paint job, tune-up. $1200. 477-2193.

1966 FORD FAIRLANE, 500 XL, 2 door hardtop, 289 4 speed, clean condition. Asking $1295. Phone 479-6053.

1973 LINCOLN CONTINENTAL, Silver Edition, one owner, 38,000 miles, fully equipped, beautiful luxury car. $7,500. 386-9772.

1971 VOLKSWAGEN 411 STATIONwagon, fuel injection, very clean, $3000 or best offer. 385-8419 after 6 p.m.

CLASSIC 1958 EDSEL CORSAIR, 475 cu. in., must sell by January 30th, good condition. 383-5631 days, 592-1324 after 6 p.m.

1970 TOYOTA COROLLA, AUTOmatic, low mileage, excellent condition. Offers. 479-0597, evenings.

64 T-BIRD, NEEDS PAINT, $1899. 656-1333.

1971 AUSTIN, 1275CC, LIKE NEW. Call John, 382-7824.

150 CARS FOR SALE

Garden City Auto Sales LTD.

Auto Sales
Auto Service
Auto Lease

Three Big Reasons Why We Really Come Through For You

CARS
78 TRANS AM Air. T-Top, tape, PW, tilt, 500 mi.
77 T-BIRD loaded
76 CORVETTE L-82, air
75 COMET 6, auto.. P.S.
75 CAPRICE Conv't.
75 VEGA Auto.
75 MUSTANG II 4 speed
75 CORVETTE Roadster. V-8, 4-speed, 14,000 miles.
74 ASTRE, Safari Wgn.
74 VOLVO 244 GL
73 PLYMOUTH Sebring
73 COUGAR
73 LEMANS "455"
73 PINTO Squire Wgn.
73 DATSUN 610 2-dr. HT
72 VW, 411 auto.
72 CHALLENGER 340 Auto.
72 CORTINA 1600 4-speed
72 CUDA 318 mags
71 FIAT 124S
71 LEMANS Convertible
70 METEOR SW, loaded
69 ACADIAN, 4 dr.
69 NOVA, V-8 auto., P.S.
68 CYCLONE HT
68 MERCEDES 250S, sharp
67 TEMPEST Coupe, air
58 EDSEL. Immaculate

TRUCKS
75 DODGE ½ ton Pickup and canopy
74 RANGER XLT V8, AT
71 TOYOTA Pickup and canopy
71 DODGE ¾ ton, V-8 auto.
71 MAZDA and canopy
71 CHEV ¾ ton Suburban
60 GMC Camper Van

COME IN AND SEE US FOR ALL YOUR MOTORING NEEDS

We Pay Cash For Good Clean Cars

2978 DOUGLAS
382-9111
D-00319A

PINTO S.W.
1974 Pinto SW. This is a really nice unit equipped with auto. trans, radio, roof rack, and a cassette unit included. The price has been reduced to $2395 from $2795. For quick sale CALL TODAY PEDRO ARRAIS McCallum Motors DL00850A
382-6122 or 383-7626

69 CHEV WAGON
Only 56,000 miles, 327, V-8, automatic. This useful unit runs great. For further details contact ALAN SHEARNNE personally, at Empress Pontiac Buick G.M.C. Ltd., 382-7121, DL 01227A

1977 MERCURY BROUGHAM, cream coloured sedan, fully power equipped including air conditioning and cruise control, great opportunity to pick up a car beautifully looked after. 384-9167, 6-9 p.m. daily.

1974 COMET GT, LOW MILEAGE, V-8 automatic, power steering, disc brakes, radio, studded snow tires, excellent shape throughout, asking $2495. 382-0089.

1971 VW 411, 4-DOOR SEDAN, AUtomatic, rebuilt motor, low mileage, radials, radio. $1700 or best offer. 384-5603.

1969 CHRYSLER 300 SERIES, white with black vinyl top. Excellent condition. Sacrifice, $1250. 385-5131.

AUSTIN MARINA, AUTOMATIC, 4 door, power brakes, 1974, driven only 7,000 miles due to health reasons, as new. $3000. 479-4458.

'73 FIREBIRD ESPRITE, 400 AUtomatic, immaculate, must sell. 595-4416.

'55 CHRYSLER 2-DOOR HARDtop, V8, automatic, super shape, $1500. 479-1772.

1969 VW BUG, DELUXE, RADIO, motor requires rebuilding, best offer. 383-4082.

LOVE OF MY LIFE. '67 COROnet 500. With extras. Offers. 477-3894.

MUST SELL
1971 Renault R12, runs great, good condition, $600 or offers. 385-1079.

'71 FORD TORINO, V8, POWER steering, power brakes, $1000. 388-4759 after 5 p.m.

1974 BOBCAT, $1995, 28,000 miles, standard copper. excellent condition. 384-4868.

1975 AUSTIN MINI, LOW MILEage, excellent condition. 386-6880 after 6 p.m.

1974 OLDS ROYALE, FULLY equipped, excellent condition, $[illegible]300, offers. 382-2317.

1975 ROYAL MONACO BROUGHam 2-door hardtop, taking offers. 478-5436.

1973 IMPALA, ONE OWNER, equipped for trailer, good condition. 383-3940.

1977 HONDA CIVIC, STANDARD, low miles, $3150. Will except van in trade. 383-7794

68 PONTIAC LAURENTIAN, 4-door automatic, $350 or best offer. 652-5814 anytime.

64 PONTIAC, 4-DOOR SEDAN, less motor and trans. Offers. 656-1333.

'70 PONTIAC, 4-DOOR SEDAN, good body and paint, less motor and trans. Offers. 656-1333.

72 VEGA WAGON, AUTOMATIC trans, radio, $750. 598-6971 morning, evening.

72 FORD WAGON, DAMAGED, 351 engine, auto, 64,000 miles. $699. 656-1333.

69 FORD, 4-DOOR SEDAN, 302 auto, runs very well. Offers to $550. 656-1333.

69 PLYMOUTH STATION wagon, good clean unit, $850. 383-7905.

'73 BUICK CENTURY, GOOD condition, $2700. Also 1966 Plymouth wagon, $500. 592-6213.

1964 DODGE, 4 DOOR, AUTOmatic, power steering, radio, $350. 383-1802.

1971 TOYOTA CORONA 4-DOOR, 4 speed, $600 or offer. 386-5603.

1972 OLDSMOBILE TORONADO, fully equip., $3,395. 477-8941.

71 FORD FOUR DOOR, CUStomized, mags, $650. 384-3110.

'71 PINTO, 4 SPEED, GOOD CONdition, $1100. 385-7260 after 5.

1969 VW BEETLE, STANDARD shift, price $970. 477-5102.

67 EL CAMINO, 350 AUTO, CRAgars, or best offer. 384-2345.

'76 CHEV VEGA, BOUGHT NEW '77. Offers 385-0049.

'69 COUGAR XR7, PERFECT condition, $2500. 656-1843.

'55 CHEV., 2-DOOR, TESTED, $350 or offers, 592-3102, evenings.

150 CARS FOR SALE

METRO HONDA

SPECIAL!
74 FORD RANGER PICKUP
One owner, 27,000 miles! Automatic, power steering, power brakes, radio, and canopy. Excellent condition! $3895

MAKE AN OFFER
77 Honda H-B Offers
77 Honda H-B Offers
77 Honda wgn. Offers
77 Honda H-B Offers
75 Bobcat Offers
75 Honda Offers
74 Pinto Offers
74 Austin Marina Offers
73 Nova Offers
73 MGB Offers
73 Charger Offers
72 Ford Van Offers
70 VW Bus Offers
70 Mercedes 250 Offers
68 Mercedes Offers
69 BMW 2002 Offers
67 GMC ½ Ton Offers

100 per cent Bank Financing at 12½ per cent Per Annum O.A.C.

NEW
78 HONDAS
Available for SALE or LEASE

388-6921
9 A.M. TO 9 P.M.
2151 Blanshard
NEXT TO THE ARENA!
Dealer Lic. D.01627A

METRO HONDA

Speedway MOTORS LTD.
VOLKSWAGEN
PORSCHE
AUDI

AUDI 5000

PUTTING YOU FIRST KEEPS US FIRST

78 Audi 500
78 Audi Fox
78 Porsche 911SC
78 Porsche 924
77 VW getaway camper
77 Audi Fox 4 door
77 VW camper
77 Audi Fox 2 dr.
75 Porsche 911 Targa
75 Audi 100LS auto
73 Porsche 911E Targa
77 Dodge motorhome
77 Mustang Cobra
76 Chrysler Cordoba
76 Volare Premier Wagen
76 Jimmy 4X4
74 Mustang Ghia
73 Ranchero
72 Cougar
71 TR6

971 Yates Street at Vancouver

Dealer Licence No. D-00486
385-2415

LUXURY SPORT
1976 BUICK RIVIERA fully power equipped including air conditioning and cruise control. Only 10,000 miles! Trades or offers considered. For personal service phone CHARLIE PETERSON Now at Empress Pontiac Buick GMC Ltd. 382-7121 or Res. 592-0458 DL 01227A

FOR SALE: 1972 VOLVO WAGON, good condition, new tires, $2500. 8-5, 384-8032, evenings and weekends, 385-2814.

'67 CADILLAC FLEETWOOD, fully powered, running, $200. 384-4806.

'76 CELICA GT LIFTBACK 5-speed, excellent condition [illegible] miles. 385-4354.

1973 MAZDA 808 COUPE [illegible] speed, radials, [illegible] miles [illegible] 385-7248.

1964 CHRYSLER, HARDTOP power steering, power brakes $500. 592-4387.

'69 FORD FAIRLANE FASTBACK excellent condition, low mileage. 479-2104.

1975 GRAN TORINO 4-DOOR, PILlared hardtop, immaculate, only 26,000 miles, $2,995. 592-3764.

1967 OLDS 2 DOOR, HARDTOP, power brakes, power steering, good condition. Offers. 112-743-9849.

1967 SUNBEAM, 4-DOOR, AUTOmatic, best offer takes, phone 592-7427.

1970 GTO CONVERTIBLE
Good condition, new paint, mags, 400 auto., $3200. 386-7670.

ATTRACTIVE ECONOMICAL '76 Pinto, MPG, auto, just tuned, tested, many extras. $2395. 383-7010.

'70 MAZDA 1200, 4 SPEED, RADIals, good shape, $995, 479-4187 5 to 7 p.m.

1975 PINTO, WHITE WITH TAN interior, 17,000 miles, radials. 479-1480.

72 VW 411 WAGON AUTO, NEW muffler, radio, good tires, very clean. $2,000, 652-3658.

1967 CADILLAC FLEETWOOD Brougham, beautiful, $2700 479-8695.

1975 COUGAR XR7, [illegible] hardtop, PS, PB, PW, [illegible] $4,750. 652-16[illegible]

'67 COUGAR, V-8 AUTO 8-track, new paint, vi[illegible] 642-5358.

1975 VOLKSWAGEN [illegible] 37,000 miles, custom [illegible] $3400., 479-3005, After 5 p.m.

'71 IMPALA 350, AUTOMATIC, power steering and brakes, radio, $1175 or nearest offer. 652-5813.

1967 DODGE CORONET 500, AUtomatic, V-8, excellent condition, $800 386-1251.

'74 VW S BEETLE, NEW TRANS, clutch, brakes, tires, 44,000 miles, leaving B.C. 642-4575, $1500.

69 MONTEGO, 4-DOOR, AUTO. $599. 656-1333.

1956 METROPOLITAN COUPE, needs some work. Offers. 382-4805.

150 CARS FOR SALE

ENSIGNS FISCAL YEAR END SALE

FANTASTIC SELECTION OF CARS AND TRUCKS CHECKED BY CAR CLINIC DIAGNOSTIC CENTRE

GOV'T TESTED PLUS 2-YR. WRITTEN WARRANTY

NO DOWN PAYMENT.
100% BANK FINANCING INCLUDING AUTO INSURANCE O.A.C.

72 New Yorker
75 Chrysler Imperial
77 Volare Custom
77 Mercury Cougar XR7
75 Plymouth Gran Fury
77 Aspen Custom
76 Triumph TR7
76 Volare S.W.
77 Chev. Camaro
77 Plymouth Fury
75 Volks Window Van
75 Volkswagen Window Van
77 Dodge Monaco
77 Pontiac Firebird
73 Mercury Comet
74 Datsun B210
74 Sebring Plus
74 Olds Delta 88
70 Olds Delta
75 Dodge Dart Sport
75 Chrysler Cordoba
73 Austin Marina
76 Volare S.W.
78 Chrysler LeBaron
71 Datsun 510 S.W.
77 Cheyenne Blazer 4x4
75 Toyota S.W.
77 Volare S.W.
75 Valiant Brougham
71 Buick Apollo
74 Cricket Formula S.
74 Plymouth Cricket S.W.
76 Fury Sport
71 Chrysler New Yorker
75 Fiat 124
76 Firebird Formula 400
77 Chrysler Cordoba
73 Valiant Duster
70 Ford Bronco
76 Fury Salon
72 Mazda
Plus Many More

Also: Huge Selection of Trucks and Vans
All Diagnostic Checked
Test Drive Them Today

ENSIGN Chrysler-Plymouth Ltd.
DOWNTOWN YATES AT COOK
Dealer licence number D495A
386-2411
Open Weekdays Till 9:00

75 VOLVO 164E
6 cyl. fuel injection, auto, p.b., p.s., air cond. other extras, one owner, excellent condition. $6,495. Phone 656-6668.

76 Grand Marquis
460 C.I.D. Mercury engine, 4 door hardtop, loaded, auto, air, power seats, windows. Cruiseomatic, etc. etc. etc. Immaculate $6,000. 383-7654.

1974 BUICK REGAL, BURGUNDY body, black vinyl top and interior, tilt wheel, radio, 2-door, radial tires, very good condition, 42,500 miles. Asking $3800. Offers considered. 598-6139.

1974 CHARGER SE, 400, POWER steering, power brakes, power windows, factory air, raised white letter Dodge GT rims, good condition. 478-0598, after 3 p.m.

1975 DATSUN B210, GREAT GAS mileage, one owner, lady driven, 18,000 miles; all options, just tuned up. Offers to $2900. Must sell. 246-3788.

CUSTOMIZED V.W. BEETLE, radio, tapedeck, mag wheels, fibreglass fenders, leather interior, carpeting, $1300 or best offer. 592-3916.

'72 FIREBIRD. EXCEPTIONALLY clean and well cared for. $2685. John Ladd, 384-1721, 592-3121. Sports and Classic Cars. D00244A.

1968 VOLVO 142S, RADIAL tires, AM-FM radio, excellent condition, city tested. Best offer. 642-5656.

1975 VOLKSWAGEN BEETLE, fuel injected, 21,000 miles, excellent condition. $3,000. 478-1902 after 5 p.m.

'73 CADILLAC ELDORADO WITH every conceivable option, new tires. CB radio. Private sale. 748-4975.

$1095 FOR 1973 GREMLIN IN very good condition, a sacrifice, in a hurry to sell. Phone 384-5935, after 6.

1966 DODGE MONACO CONVERTible, excellent condition, $1095. Call 382-7594 after 6.

150 CARS FOR SALE

Millstream CHEVROLET

'74 TOYOTA MARK II wagon, 6 automatic, power steering, power brakes, radio, air conditioning. Finished in white with woodgran panels. $3950

'77 MALIBU CLASSIC wagon 9 passenger V8 automatic, power steering, brakes, radio. Metallic orange with fawn trim. $6275

'73 TOYOTA COROLLA wagon, 4 cylinder automatic. Finished in light green. Ideal second car $2450

'77 CAMARO LT V8 automatic, power steering, power brakes, radio. Finished in metallic orange with fawn trim $6275

'76 CHEVROLET ½ ton stepside short wheel base pickup, V8 automatic, power steering, power brakes, radio, rally wheels, Scotsdale trim. Finished in maroon with fawn trim $5350

OPEN
MON. - FRI.
8:30 a.m. - 9 p.m.
SATURDAYS
9 a.m. - 6 p.m.
Millstream Chevrolet Ltd.
1730 Island Highway
474-1211
Dealer Lic. D01384A

EMPRESS PONTIAC BUICK GMC

YOU CAN NOT Buy A Better Car Than An EMPRESS CROWN SEAL USED CAR, with a 30 day, 100 PERCENT MECHANICAL WARRANTY!

77 Firebird	$5495
76 Ford Crew Cab 4x4	$6995
76 Blazer 4x4	$6595
75 Cordoba (air)	$5595

OPEN
Mon.-Thurs. 9-9
Fri.-Sat. 9-6
2867 Douglas at Topaz
382-7121 D.L. D01227A

'73 CORTINA L
2-Dr., auto, radio, one owner, 20,000 miles. To see and drive please call BOB MARCHAND at CORNELL-CHEV-OLDS LTD., 3050 Douglas, 385-57777 or (res.) 479-0092. D-00681A.

1969 AUSTIN AMERICA, NEW engine and paint, Michelin tires, CB headlights, Pioneer FM 8-track, many extras, must be seen and heard to be appreciated. 598-2673.

1975 DATSUN B210 2 DOOR, 4 speed, low mileage, turquoise in colour, asking $2900 or nearest offer. Call 598-5074 between 5:30-9 p.m.

'72 SATELLITE SEBRING PLUS. V-8, power steering, power brakes, mags and radial tires. Excellent condition. Phone 382-7991 anytime weekends after 5 weekdays.

'76 MUSTANG COBRA II, BLUE on white, V6, 4-speed, AM-Fm cassette stereo, phone 388-7598 or 384-8075, pager 251, and leave name and number.

VERY SPORTY
Gran Torino Elite, mint condition, candy apple red, eggshell vinyl roof, velour seats, babied since 1974. $3950. 384-9446.

72 CORINTA, 4 DOOR AUTOMATic, 2,000 series, new transmission in good condition, $950 or offers. 478-6263.

69 SPRINTER
Well - maintained, mechanically sound, radio and new tires. $650 or best offer. 592-1026.

62 MERC SEDAN, LOW MILEage, good transportation, just tested, $350 or offers. 658-8672.

73 PINTO SQUIRE WAGON, looks and runs well; $2450. 383-6133 or 477-0029.

MUST SELL 1976 PLYMOUTH Fury, low mileage, $3800 or nearest offer. 656-4555.

1974 LUXURY THUNDERBIRD in mint condition, only 19,300 miles, $6500. 386-1932.

1962 RAMBLER AMERICAN STAtion wagon, good motor and tires. Offers. 477-7958.

1967 FALCON, 6 CYLINDER sedan. Runs well, excellent tires, $275. 477-1590.

1973 SUPER BEETLE, 31,500 miles, needs muffler, $1950. OBO. 384-8802.

LINCOLN CONTINENTAL 1972, loaded. 12,000 miles on power train. Offers. 478-2833.

1977 RABBIT, UNDER WARRANty, good condition, 10,000 miles, offers. 592-9880.

1967 BEAUMONT, 327, 4 SPEED, good condition. Asking $2000. 474-2857.

1970 JAVELIN, 360 AUTOMATIC, just been tested, $2,675. 478-8038.

'67 MUSTANG, 289, 3 SPEED, RAdials and mags, $1,500. 656-5025.

'56 FORD ZEPHYR $100 AS IS. 478-5153.

68 PLYMOUTH WAGON, $350. Phone 384-1864.

1965 PONTIAC FOUR DOOR hardtop, $150 or offers. 388-4653.

'57 2-DOOR DODGE WAGON, runs, make an offer. 477-3656.

1974 VEGA 4-SPEED, 26,000 miles, mags, $2,100. 479-9738.

1972 DATSUN STATION WAGON, good condition $1600. 478-7468.

1968 VOLKSWAGEN PICKUP IN excellent condition, $2100. 386-1932.

1970 OLDSMOBILE DELTA 88, 60,000 miles, asking $700. 478-8225.

'67 FORD GALAXIE, HARDTOP, tested, $350. 384-3110.

'67 FORD GALAXIE, VERY good shape, radio, $550. 384-4028.

150 CARS FOR SALE

'73 MERCEDES 280 COUPE, EXcellent condition. Sun roof, air, AM-FM, tape, driving lamps, snow tires. 595-7396.

1974 FORD TORINO, POWER steering, power brakes, automatic, radio, C.B., radial tires. First $1750 takes it home. 386-7984.

1970 JAVELIN SST AUTOMATIC, radio, bucket seats, power steering, power brakes, $1295 or best offer. Must sell. 386-7984.

1975 VOLKSWAGEN LE GRANDE Beetle, 20,000 miles, sun roof, fuel injection, immaculate condition, $3450 or offers. 479-5569.

'62 VW BEETLE, '68 MOTOR, good body, and mechanically sound. $350 or best offer. 2374 Central Ave.

QUICK SALE, '67 FORD FAIRlane, 2 door hardtop, 289, 3 speed, automatic, needs some work, first $150 takes. 658-5593 after 6 p.m.

'65 CHEVY II STATION WAGON, 6-cylinder standard. good condition, new tires, clutch, well maintained, phone 592-0889.

MUST SELL — 1973 VEGA
Good condition, dependable Chevrolet. Good tires, brakes, tested. 850. 384-6077.

ATTENTION STUDEBAKER owners — '62 Lark for sale. $50. Flexible. Must sell. Call Larry, 595-5714.

1968 BEAUMONT
Second owner, 4-door sedan. 66,000 miles, 6 cylinder standard. $900. 477-1770.

MUST SELL THIS WEEK
74 Vega, low mileage, excellent condition, offers. 477-7628.

'70 TOYOTA CORONA MARK II station wagon, $1100. 388-6482, 595-7056.

1970 DODGE DART SWINGER, rebuilt engine, asking $1000 or offers. 595-5629.

'70 CHEVY BISCAYNE 350, 3 speed auto., power brakes, good tires, solid condition, $695. 477-8303.

1968 BUICK LE SABRE. GOOD condition, best offer takes. 478-9788.

'63 FAIRLANE, GOOD CONDItion, tested till September, $300 or best offer. 598-5404.

1964 FORD FALCON FUTURA, generator needs work, offers, 382-0137.

'73 COROLLA COUPE, 4-SPEED, radio, good condition, $1700. 479-7063.

'63 VALIANT FOR SALE, STAtion wagon, good condition, low mileage, $450. 386-9861 at 6 p.m.

'64 CHEV IMPALA, BLUE sedan, 4 door, new tires, $300. 592-7456 or 382-6896.

1969 AUSTIN AMERICA, EXcellent shape, low mileage, 1 owner, 382-2079.

1967 AUSTIN 1800, 4 DOOR sedan, very good condition, $825. 477-7356.

LOOKING FOR A SECOND CAR? Excellent condition '71 Cougar XR7. Phone 595-5141

'64 VOLKSWAGEN TESTED TILL January '79. Phone 478-7359. $500. Good running order.

1970 FORD MAVERICK, 2 DOOR, 6 cylinder automatic, $850. 478-1774.

'75 PONTIAC LEMANS, EXcellent condition, 20,000 miles. Must be seen. 477-7737.

SELLING '64 FAIRLANE 302 high performance motor and trans. Best offer. 477-3988.

'70 ACADIAN 2 DOOR, 307 V8, automatic, excellent condition, $1200. Phone 656-6063.

'72 PONTIAC CATALINA, 2-DOOR hardtop, $1600 or best offer. 478-3208.

1972 DATSUN 1200, NEW TIRES, clutch and starter, through testing station. $1000 firm. 595-6097.

74 DODGE CHALLENGER 318, automatic, $2900. Duncan 748-8634.

1971 MAZDA 1800, FOUR SPEED, snow tires, good shape. 384-4683.

'65 MUSTANG FASTBACK. Offers. 385-7652.

1959 ANGLIA, RUNNING ORDER, $150. Phone 479-2529.

1968 TOYOTA COROLLA, GOOD shape, tested, $590. 388-7614.

'73 BUICK CENTURY, SILVER, power steering, power brakes. Offers to $4000. 479-7195.

'62 BAJA BUG, '68 MOTOR, $350 or best offer. 2374 Central Ave.

73 DATSUN TRUCK AND CANopy, good condition. $1395. 595-1141.

151 SPORT, IMPORT CARS

200 SX
1977 Datsun 200 SX personal sport coupe. Last one, brand new. Finished in red. This unit is fully equipped with 5 spd. trans. AM-FM stereo and high speed radials and is priced hundreds under replacement cost. For more information call
PEDRO ARRAIS
McCallum Motors
DL00850A
382-6122 or 383-7626

COLLECTORS
'51 MG—TD Model
Completely restored and in beautiful condition. FUN TO DRIVE. Appreciates every year. Must be seen Asking $7,000.
DePAPE MOTORS LTD.
1407 Broad St. D-00264A
384-8035

ONE 1962 190 DIESEL MERcedes Benz completely overhauled and completely restored. New Michelin tires. This car has had over $3700 put into it, approx. 3000 miles since overhauled. This car is on special at $3200. Can be seen at Sidney Car Mart, Sidney. Contact Howard Willoughby or Jack McLeod, 656-2432, home 479-8109. D01591A.

MUST SELL 250S MERCEDES, 100,000 miles, beautiful leather seats, wood dash, AM-FM approximately 20 miles per gallon, $3400. Serious inquiries only. 383-7263, 384-8075, pager 489.

1952 AUSTIN DEVON, EXcellent mechanically and bodywise. Extra motor, transmission, plus. Tested. Must sell. Best offer. 592-1431.

MERCEDES 280, 1976 AUTOMATic, silver grey, sunroof, air conditioned, cruise control, Becker Mexico tape deck, low 8600 miles, $13,950. Phone 388-6611.

'72 OPEL GT, RARE 3 SPEED auto, adjustable shocks, radials, rebuilt carb, excellent condition, under 40,000 miles, $2650 or best offer. Must sell!!! 112-537-9290.

969 KARMANN GHIA AUTOMATic, 59,000 miles, one owner, service record available, premium condition, $1895. Write D. Denyon RR 1, Port Washington, B.C.

'76 CAPRI V-6 STANDARD, EXcellent condition, 12,000 miles, $5,000 or trade for light truck. Phone after 6 p.m., 383-9350.

'69 GT6+ WITH RADIAL TIRES, cassette deck, $2300 or best offer. 385-9661 weekends or after 6 weekdays.

MERCEDES-BENZ
1970 — 300 SEL
One owner, Ph. 595-5552

75 DATSUN 280Z, EXCELLENT condition, 31,000 miles, sunroof. Reasonable offers will not be refused. 598-3596.

MUST SELL — 1973 VEGA
Good condition, dependable Chevrolet. Good tires, brakes, tested, $850. 384-6077.

A BARGAIN
1976 Toyota Celica GT, 5 speed, silver, 18,000 miles. Best offer takes, 477-8456.

1958 CORVETTE 4-SPEED FULL chrome, new interior, $6800. Serious inquiries. 595-5035.

1973 RENAULT 17 GORDINI, fuel injection, power windows, $2600. 479-5453.

SPORTS FIAT, 1968, SPYDER, convertible. Needs work. $350. 656-4266.

1970 ALFA ROMEO 1750 GTV, Webers, good condition. One owner, $2500. Ladysmith, 245-4307.

MUST SELL 1975 BMW 2002, LOW mileage, immaculate condition. 477-1406, 477-0267.

'71 MGB, GOOD CONDITION, 11,000 miles on engine. 478-9087, ask for Fawcett.

'75 TR6, 15,000 MILES, NEW TOP, new radials, trades on Datsun considered. 479-9465.

1975 FIAT 131S. AIR, AM-FM radio, 16,000 miles, $3950. 388-5195 after 6.

'74 FIAT, 5-SPEED, SPORT Spyder convertible, 25,000 miles, excellent shape. Call 592-0231.

MGB HARDTOP WITH ELECTRIC rear de-fog. $240. 642-4456.

151 SPORT, IMPORT CARS

MUST SELL: 1972 SPITFIRE, 41,000 miles. radials, tonneau, $2500 or offers. 474-2089 mornings.

'69 TRIUMPH SPITFIRE, IMMACulate condition, 52,000 miles, $1900. 477-4379.

'69 TRIUMPH SPITFIRE, HARDtop and soft top, 55,000 miles, $1500 firm. 383-3353.

1974 VOLVO STATIONWAGON, A-1 condition, 656-1216 after 7 p.m. No calls on Friday please.

1974 VOLVO 142GL, LEATHER INterior, 4 speed plus overdrive, radio, low mileage, $4095. 592-6075.

1967 MERCEDES BENZ, 250S, $1,200, standard transmission. 656-5924.

1970 Z28 CAMARO. EXTREMELY nice. Many extras. Must sell. $4,300. 478-1159.

1973 DATSUN 240Z, SILVER EXterior, black interior, 4 speed, $2950. 478-1774.

1972 MGB, RUNS GOOD, NEEDS some body work, bargain $975. 382-8670.

FOR SALE, 1972 VOLVO 1800 E, automatic, offers, 385-1576.

'76, 280Z, 24,000 MILES. 382-9894 after 4:30.

1973 MG MIDGET, EXCELLENT condition, 386-0062.

72 DATSUN 240Z, GOOD CONDItion. Phone 385-4837 after 4 p.m.

'73 MERCEDES 280, AUTOMATIC, air conditioning, $8900. 477-6666.

1972 TRIUMPH GT6 MARK III, 1 owner, extras. 478-9936.

MUST SELL, 1974 MG MIDGET, $2100. 383-9646, after 4.

1973 MGB, NEW TIRES, GOOD shape, $2,900. 656-1843 after 4.

'72 NOVA 350, PS, PB, BEST offer, phone after 5 p.m. 595-1257.

'50 GMC SHORT BOX ALL DONE up. 652-1972 or 595-8611.

74 ALFA GTV, BLUE, 26,000 miles, $5000. Nanaimo, 754-6098.

'76 TR7, $5,500 OR NEAREST offer. 479-2992 after 5.

CLEAN '72 FIAT 128 SEDAN, new clutch, radials. $995. 592-0287.

154 TRUCKS, BUSES AND VANS

VICTORIA DODGE CHRYSLER
ON YATES

'We've Got Em'
BRAND NEW
1977
VANS and PICKUPS
Standards and Automatics
PICKUPS
STOCK No. 7631 from $4444
VANS
Stock No. 7691 from $4944
VICTORIA DODGE-CHRYSLER
Hours: Mon.-Fri. 9-9
Sat. 9-6.
DL No. D00867A
384-8174

'76 DATSUN ½-TON
Pickup — Canopy
4 speed, radio, very clean only 5200 original miles for more information please call BOB MARCHAND at CORNELL-CHEV-OLDS LTD. 3050 Douglas 385-5777 or (Res) 479-0092. D-00681A.

1976 CHEVY SHORT BOX STEPside, black with burgandy interior, 350 automatic, power steering, power brakes, rally wheels, posi traction, chrome back bumper. Only 17,000 miles. Asking $5500. Will accept trade, boat or car. 595-5887, after 4.

1947 STUDEBAKER M16 FLATdeck, new brakes, lots of spare parts including engines, transmissions, crank shaft, front end, rear end, radiators, battery, pistons, rings and valves, etc. Passed inspection in 1977. $2,000. 479-7304.

1976 DODGE TRADESMAN VAN, B100, V-8, 16,000 miles, excellent condition, $5,500 or best offer, phone Dan Ray, weekdays, 9 to 5 at 595-5151, weekends and evenings, 479-3376.

'73 GMC SIERRA 25, 8,200 GVW, camper special, 2-tone paint, deluxe trim, 350 automatic, $4,500 with new Apollo canopy. $4,000 without. 477-6357.

1969 CAMPERIZED VOLKSwagen van, recently rebuilt motor, new shocks, brakes, excellent economical camper; offers to $2200. Must sell. 246-3788.

1967 LANDROVER, ZERO MILEage since extensive mechanical repair, $2495 or offers. Dl. 01987A. 384-5321, or 385-5542.

'73 FORD 5 TON, 16' ALUMINIUM box, hoist and side door, clean and in good shape asking $4800. 479-9492.

'72 FORD F100 SPORT CUSTOM, 302, V8, automatic. Needs windshield. Some rust. Not tested. $950. 656-3288.

4 WHEEL DRIVE SPECIALISTS — motor, transmission, differential service. Custom installations. Fredrick Motors, 616 Queens. 383-6632.

FOR TRUCKS SEE
WILLE MOTORS LTD. Car ad in today's classified section 150 or call 382-2313.

'76 E-150 FORD VAN, HIGH seats, new TA Radials, tinted windows, 23,000 miles, real nice, $5,800, after 5. 385-1848.

1965 GMC ½ TON, 350 CUBIC inch, 4-speed, city tested, excellent shape, $1200. Trades considered. 383-7766 or 388-6275, pager 895.

1968 INTERNATIONAL TRAVELall. Excellent condition, all manual equipment, all glass options. $2600 firm. 386-0120.

1973 ECONOLINE DELIVERY Van, commercial refrigeration, new motor, excellent condition, 384-2052 after 5 p.m.

1976 CHEVROLET 12 PASSENger van. Many options, personal vehicle, 26,000 miles, $6900. 595-2312 or 595-7230.

TRAILMOBILE 40' REFRIGERated trailer, 40' flatdeck trailer and Fuller RTO 9513 transmission, good condition. Phone 478-5938.

'71 FORD CLUB WAGON, raised roof, tinted windows, stove, sink, fridge, carpet and fur. $3,600. 384-6197.

LIKE NEW — 1974 DATSUN pickup, 4-speed, radio, West Coast mirrors, heavy-duty bumper. 595-4655.

1968 DODGE SPORTSMAN VAN, excellent condition, 383-3464 after 3 p.m.

56 INTERNATIONAL ½-TON, may be used for parts or fixed up, $200. 388-4540.

1966 LANDROVER, WELL equipped, asking $1,800 or best offer, 383-8301.

59 MERC, FIRST $250 TAKES; thousands of good miles left. To view 974 Bank St.

'67 FORD ½-TON, RECENTLY tested, radio, canopy. 384-4028.

1969 VOLKSWAGEN CREW CAB, good condition. 386-0355.

75 LANDCRUISER 257 6-CYLINder, good condition. 656-3792.

'72 FORD TRUCK, CANOPY, 8-track, $1900. 592-6945.

66 TOYOTA LANDCRUISER, $1795. 382-0677.

1964 FORD ECONOLINE
384-2410.

1964 VW VAN WESPHALIA
$550. 384-6230.

'69 VW WINDOW VAN, $1700. Call 383-9416 after 6.

154 TRUCKS, BUSES and VANS

CAMPERIZED VW VAN
1967, in excellent condition, 4 spd. trans, 30,000 mi. on rebuilt engine, AM radio. Professionally finished inside with couch convertible to double bed. Cupboards and counter space, sink, windows all around.
Come in and write your own deal, and for personalized service on this unit call:
ROSS OWENS
478-1741
McCALLUM MOTORS LTD.
COLWOOD
DL00850B

SUPER 4X4
1976 Chevy Silverado, ¾-ton Camper Special. 350 V-8 auto. power steering, power brakes, traction tires, belly tanks, fogs, 8-track, tilt steering, power discs 20,000 miles. A beautiful truck that must be seen. Offers to $7,200. Phone evenings. 642-4101.

FLEET DISPOSAL
'72 CHEV 1 ton, V8, auto., PS, PB, dual wheels, 12' steel deck.
'73 GMC H.D. ½ ton, V8, PS, auto.
'72 MAZDA 4 speed, new paint, chrome rims, radio.
'72 BUICK Centurian 4-door hardtop, V8, PS, PB, PW, tilt wheel, radio, etc.
Priced to sell at slightly over depr. book value.
Excellent running condition. Call Manager
OLD COUNTRY RENTALS
386-1371 After 5 p.m. 658-1073

'78 BLAZER 4X4
This is a used vehicle with 4885 K.M. (3600 miles), auto, power steering, power brakes, radio. For more information call: BOB FAYLE at CORNELL-CHEV-OLDS LTD., 3050 Douglas, 385-5777, or (res.) 382-2944. D-00681A.

TRADE-INS
75 ¾ ton Ford custom $3950
70 ¾ ton Ford Explorer $2495
59 classic Cadillac Ambulance, Only 60M mile $2895 or offers.
72 Ford ½ ton $1495.
67 Ford 1 ton crew cab $1200
MUST BE SOLD
Victoria Mobile DL01541A
474-1811 or 642-4416

EYE CATCHER
66 Ford F250, ¾ ton, with camper package, brand new mags, and 11 x 15 tires, shocks, heavy duty rear bumper, Jensen Slash Pioneer cassette stereo, economical 300 cu. in. six, 4 speed. This whole unit is in perfect original condition, must be seen and driven to appreciate. $3400. O.B.O. 384-5154, night 382-7908.

SACRIFICE
66 GMC van customized, carpeted and panelled throughout. Tear drop side windows, custom chrome wide wheels, etc. Excellent running order, $1000. 656-6894.

1977 ECONOLINE 150 VAN, DUAL tanks, auxiliary heater, polysteel radials, captain's chairs, two tone paint, power steering, standard trans, 4,000 miles, $6600. Phone 656-1427.

69 FORD ¾ TON
For information on this pick-up contact DES BATES, at Empress Pontiac Buick G.M.C. Ltd., 382-7121, or Res. 658-5047. DL 01227A.

TUMBLEWEED
SHOW VAN absolutely gorgeous in stock at YATES AUTO SALES LTD. 950 Yates St. 388-7722 D-01610A.

1975 GMC ¾-TON PICKUP. Deluxe High Sierra 25, 8,200 GVW, Camper Package, 2 tone, 350 automatic, many more options. Exceptionally clean. Asking $4,895. 478-1950.

MECHANICALLY SOUND
1967 GMC camperized handy bus. Fridge, stove, sink included. Automatic transmission. $3,000 or best offer. 383-3656.

1956 GMC PANEL, NEEDS SOME work but basically sound. Last trip was to Dawson City, Yukon and back. $450. Call BRUCE KLAVER, 386-3494 (24 hrs.).

1974 FORD COURIER, 26,000 carefully driven miles. Excellent condition. $1985. John Ladd, 384-1721, 592-3121. Sports and Classic Cars. D00244A.

'74 JEEP ¾-TON, P.S., P.B. Offers. VICTORIA 4-WHEEL DRIVE, 597 Hillside at Rock Bay, 386-6511. D-27898.

1954 CHEV HALF-TON PANEL, 283 engine, excellent running gear, needs body work. $675. 478-0183.

'77 JEEP CJ5 RENEGADE V8, only 3,000 miles, most options. Must sell, as new, sacrifice $7,250. 382-7664, 658-1020.

1964 VW VAN, REQUIRES WORK, offers near $500. 383-8833 (ask for Bill) or evenings 112-629-6124 collect.

'76 DATSUN PICKUP, LONG box, radio, mirrors, heavy duty bumper, fiberglass canopy. 17,000 miles. 656-6401.

1969 HD HALF-TON DUMP truck, 360, 4 speed, very good condition. $2200 O.B.O. Phone 748-8919.

1972 DODGE VAN, 318, 3 SPEED trans, 49,000 miles, $2,495 or best offer. 479-7855 or 478-6007.

'66 ELCAMINO, 283, 3 SPEED standard, just tested, asking $1950. 386-3965.

72 VW WINDOW VAN, MANY extras, $3475. Excellent condition. 383-5161.

1974 CHEVROLET ¾ TON, 4X4, dual tanks, lots of extra, $4500, 479-9760.

71 FORD ¾ TON, 360, 4-SPEED, heavy duty camper special, very good condition. $2675. 383-5161.

'72 FORD VAN, LONG WHEEL base, partially customized, $4500. 656-3798, after 5.

1977 FORD 150 4X4, V-8, 351; 4-speed, power steering, power brakes, $5800. 598-7694.

'72 Ford F100 4x4, custom cab, step-side short box, 360, 4-speed. dual tanks. 658-1182.

1973 FORD F500, STAKE SIDE box with hoist, new motor and clutch. 479-3157.

1963 CHEV. ½ TON, 6 STANdard, long box, good rubber, runs well. $550 or offers. 388-5904.

1968 ¾-TON CHEV. PICKUP, many extras, open to reasonable offers, after 5 p.m. 479-2302.

'67 CHEVY VAN, MAGS, CUSTOM interior, sun roof, new paint, offers. 382-0345. Between 4-6 p.m.

1974 DODGE, ¾ TON AUTOMATic, p.s. p.b. canopy. 22,400 miles $3800. 385-2134.

ONE USED FURNITURE TRAILer, and one used single axle tractor. Open to offers. 384-7191.

1976 CHEVY VAN, FULLY CAMperized, canopy, air conditioned. Before 5, 592-2455; after 5, 478-3045.

SNO-BIRD RECREATIONS LTD.
1640 Cedar Hill X Rd. 477-7713
Campers—Trucks—Van Inserts

1974 FORD F100 PICKUP, 6 CYLinder, standard. Radio, runs well. $1800. 477-6357.

'63 CHEVY PICKUP, TESTED. $475. 382-5906 after 5.

1975 DODGE VAN, F200.
383-4664.

1976 F250 ¾-TON PICKUP. 385-8898, after 6.

'76 GMC CUSTOM ½-TON, MUST be seen. Offers. 479-5189.

VW VAN, BEST OFFER.
385-8190.

1961 CHEV ½-TON PICKUP, short box — step side, 382-6401.

1971 GMC ¾-TON 4 X 4.
478-8051.

76 DATSUN SPORTS TRUCK, 4 speed, radio. After 4 p.m. 386-0965.

1975 FORD RANGER, SUPER cab, many extras. 382-5449.

'73 FORD F250 4X4, 360, 4 speed, $3800., 479-8069.

'75 CHEV VAN, AUTOMATIC, side windows, $4,265. 383-6521.

'65 CHEVY PICKUP, GOOD transportation, $700. 656-6193.

50 GMC SHORT BOX ALL DONE up. 652-1972 or 595-8611.

1970 GMC 1-TON STEP VAN, 656-4219 or 656-3511.

154 TRUCKS, BUSES AND VANS

1971 INTERNATIONAL PICKUP, V8, 4 speed, safety checked, $1800. Nick, 388-6621, weekdays and working hours only.

1973 DODGE ¾ TON PICKUP and canopy. Hurry and phone CHARLIE PETERSON at Empress Pontiac Buick GMC Ltd. 382-7121 or Res. 592-0458 DL01227A.

1959 THAMES VAN, SAFETY checked till November '78. Good running order. 386-9120 after 5 p.m.

652-5634. VOLKSWAGEN WESTphalia, factory camperized, pop top, gas heater, no rust, excellent condition. $1775.

74 Ford 350 on duals, 12' Collins van with Todco door.
George Eng
Truck Sales, DL00245A
2810A Rock Bay Ave. 385-3054

1976 JIMMY 4x4
High Sierra, immaculate condition, 15,000 miles, options, comfort and reliability on and off road. $7200. 592-6720.

75 DATSUN, SPORTRUCK, LONG box, canopy with roof rack, fully undercoated, 4 speed standard transmission, 30,000 miles, $3300. 474-2858 or 385-6167.

'75 DODGE VAN, '72 DODGE step-in Van, camperized '61 VW camper, tent trailer, Jeep. Offers. Phone 652-5524.

'64 5-TON MERCURY, HOIST and 4 racks, body and engine good condition, good hauling truck, offers. Phone 598-2185.

'65 CHEV. ½ TON, 4-SPEED. 38,000 on rebuilt 283. Tested until January '79. Requires minor body work, $800. 478-9649 or 474-2660.

MUST SELL 1976 GMC SHORTbox, 4x4, with custom canopy, low mileage, excellent condition. $6,900. 479-1204.

1969 VOLKSWAGEN WINDOW van, needs clutch, needs body work, $650 as is. 479-6633.

1974 VOLKSWAGEN WESTFALIA Camper Van $6,000.00. Phone 754-6007, Nanaimo.

CLEAN DEAL. 1971 FORD HALF ton, canopy. Two 25 gallon gas tanks, 302 cu. in. V8 $1500. 748-0817.

1965 FORD ½ TON, 390, 4-SPEED, city tested. Runs well, $650. 383-7766 or 388-6275, pager 895.

69 CHEV. ½ TON, AUTOMATIC, with canopy, good condition, $1595. 386-0326.

69 VOLKSWAGEN WINDOW VAN, radio and radial tires $1500 firm. Phone 479-8634.

1976 CHEV VAAN, LOADS OF options, low mileage, $5,500. 479-8133.

1973 BLAZER 4X4, V-8, AUTO, power steering, power brakes, roll bar, $3795. Offers. 595-0640.

MUST SELL '69 CHEV 307 AUTOmatic, good condition, new paint. Call 478-6358.

1973 CHEV ½ TON TRUCK, SELL or trade on medium size car or wagon. 656-5924.

'77 ¾ TON CHEV SILVARADO camper special, canopy and lots of extras. $6700. 382-9977.

1971 CHEV HEAVY DUTY, V-8 ½ ton, 3 speed automatic, excellent condition, asking $2200. 382-6306.

1975 TOYOTA LAND CRUISER, many extras. $4,995. Offers. 478-0410.

'75 DODGE VAN, 6 STANDARD, partly camperized, $4000. 383-1492.

TRUCK CANOPY WITH CARGO doors, $400. 382-6306.

66 GMC PANEL, CAMPERIZED, runs good, $600 firm. 383-6671.

1972 VW VAN, GOOD CONDITION. 652-3217

1976 GMC JIMMY, 4X4 IMMACUlate, many options, $6900. 598-6667.

1970 KW 924, NTC 335, RTO 915, SSHD. 743-2110.

1970 VW WINDOW VAN, EXcellent condition, $2,500. 383-6560.

'68 FORD ½ TON, GOOD CONDItion, $1400 or best offer. 656-2879.

MUST SELL 1977 FORD VAN; offers. 382-6680, daytime 385-5911.

156 U-DRIVES AND AUTO WASHING

COMPLETE CAR CARE. CALL J. B. Car Care 2825 Bridge Street. Open 6 days a week. Saturday by appointment only. 388-5013.

158 TIRES

ALIGNMENT AND SHOCK SPECIAL

4—MONROE MATIC shocks. Installed plus front end alignment.
SPECIAL AT $65.25

4—MONROE SUPER DUTY or Super "500" shocks installed. Plus front end alignment.
ALL FOR. $95.95

2—McPHERSON STRUT shocks. Installed plus front end alignment. For
ONLY $115.15

4—ONLY 14"x7" CDN chrome slotted wheels plus caps.
ONLY $29.95 ea.

2—ONLY 16.5"x8.25" wheels, chrome, 6 hole. To clear.
THE PAIR $64.95

MANY Other In-Store WHEEL SPECIALS Available — See Them Soon For Best Choice
D & D TIRE
1620 BLANSHARD
382-7283

2 205-15 MICHELIN RADIAL winter tires, 2 GR78-15 Firestone steel belted radial summer tires. All in near new condition, $35 each. 383-1965.

FOUR GOODYEAR TRACTOR A.T. tires, mounted on 15x8 chrome spoked wheels, new condition. fits Ford, Dodge pickup. $475. 384-8239.

FOUR L78-15 FIRESTONE WW super belts on five hole rims, almost new, $200. 478-4287.

TWO B60X13, FOUR BOLT KEYstone mags with Remmington thread, $150. 479-3717.

TWO F78-14 POLYESTER TIRES, good condition. Call Stewart 384-9422 before 3.

NEAR NEW, FIVE 800 X 16.5 wide oval tires, mounted on 5 hole rims. 386-9876.

FOUR 750X16 TRUCK TIRES, like new, only 800 miles. 385-2022.

160 PARTS, ACCESSORIES

Truck Wrecking
CROSSROAD MOTORS
Cobble Hill 743-2352

C.B. HEADLAMPS; QUAD 8-track; Ford van doors. Must sell! 382-6079.

WANTED: BUMPER AND GRILL for 1969 Camaro 350 V8. 388-4760.

1968 CHEV IMPALA FOR PARTS, plus Cougar buckets. 479-8598.

WANTED: USE OF CAR HOIST or ramp or pit. 479-5240.

1965 MUSTANG BODY PARTS. 479-0752.

160 PARTS, ACCESSORIES

HEADER SALE
68-70 Toyota Corona, 1900 c.c. not overhead cam.
72-76 Jeep CJ5 (fender well) 290-304-360-401V8
71-72 Toyota Celica
64-71 Comet, Maverick, Falcon, Mustang, 200 c.i. 6 cylinder.
71-Pinto (includes standard, automatic), air conditioning 2000 c.c.
Going Cheap, Open to offers.
ISLAND MUFFLER
675 Burnside Rd. E.
385-7033 385-2833 385-2525

'69 DODGE CORONET RT FOR parts, front end damaged, 383 automatic, PS, PB, air shocks—offers; L50-15 Concords, brand new, on chrome rims, $130; '69 Dodge bucket and bench seats, excellent shape, $70; '68 Ambassador $100. 386-2363.

WILL SWAP, '71 GMC 8' STEPside box in good condition, for 8' Fleetside Box, Chev or GMC. For sale — manual steering gear for '65 Buick Skylark. Workshop manuals for '59 Vauxhall, Cresta and Velox. 479-2417.

GARAGE SALE
Saturday January 28th, 9-5 at 642 Pembroke. Motors, transmissions, wheels, tires, stock and high performance parts. 385-7811. Rebuilt M21, $375. Rebuilt Ford 302, $400. 385-7811.

Why Sell Your Car?
Have your import or domestic engine done by professional rebuilders. Rebuilt engines available. Sea Power and Machine, 656-4341.

ONE 650 HOLLEY 4-BARREL carb and manifold for small block Chev, 1 set of brand new big block headers, 2 F70x14 super Charger tires. One G60-15 Goodyear Polyglass. 383-6023 after 4.

ONE CRAIG 8-TRACK STEREO tape deck, good condition, $50. 1967-'69 drivers side front fender for Barracuda. One dual point distributor for 273 — 340 Plymouth. 478-3974.

69 FORD GALAXIE FOR WHOLE or parts, 4 new radal tires with aluminum rims, Holly carburetor, Edilbrock manifold, air conditioning and power windows, 390 motor. 384-2602.

B. C. AUTO WRECKING LTD.
Now wrecking most make of cars and pickups, 652-1181.

RADIATOR REPAIRS, FAST TOP quality repairs at Maurice's Auto Body, 427 Beta St., phone 386-3381 or 384-8094. Located behind the Burnside Pay and Save Gas Station.

'64 VAUXHALL FRONT END damaged, interior good, spare engine, transmission, rear axle, studded snow tires, etc. $100 the lot. 385-6261.

LAMBSKIN CAR SEAT COVERS, fully washable, from $35. Merino, The Sheepskin Specialists, Lower Commerce Mall, across from Eaton's on Douglas.

MUST SELL CUSTOMIZED 54 Ford ½ ton, plus 55 Ford ½ ton for parts, Rebuilt 351 and C-6 trans, zero mileage. Phone 477-2745 after 6 p.m.

VICTORIA 4-WHEEL DRIVE
FREE WHEELING HUBS for any make of 4-wheel drive. D-13531.
597 Hillside at Rock Bay 386-6511

HILLMAN MINX CONVERTIBLE, recent valve job, new top, needs transmission. $100 or best offer. 383-4244.

1962 TRIUMPH HERALD SEDAN (white), good body, offers. Phone 595-0105, if no answer, phone 592-1807.

FOR SALE — EQUAL HITCH — mirrors. Two radials H.R. 78 on rims, electric brake hookup. 383-7093.

1959 JEEP, COMPLETE, GOOD running gear, but has been rolled, $300. Killarney Lake, end of Meadowbrook Rd.

1963 CITREON DS19 STATION wagon, whole or parts. 4 G78-14 studded snow tires, 5¾" Bosch lights. 388-7663.

CHEV, 6, FORD 223, DODGE slant 6, - 40 Dodge ¾-ton truck. Wanted: '65 Minx rear end. 479-0182.

'66 FORD, 4-DOOR SEDAN, ALL parts except motor. Offers. Extension bumper for Ford pickup. 478-2732.

390 MUSTANG HOOKER headers, new $170, sacrifice at $110. Also Vertigate shifter, $60. 384-0884.

1963 VW VAN, NEEDS MINOR work. Re-built motor, new tires, also many spare parts. 478-1201, ask for Don.

'64 ACADIAN FOR PARTS, '61 Vauxhall, body good, needs engine work. 477-2264.

WANTED, FRAME MOUNTED camper tie-down system for '73-'78 Ford pickup. 479-4550.

WANTED: CHEVY BODY '64 and up, must be automatic, any condition. 388-4368.

1962 MERCEDES 190 GAS. MEchanically good, for restoration or parts, 652-4274.

CHEV. 6-CYLINDER MOTOR parts, with rebuilt carb., starter and generator. 388-5407.

BUCKET SEATS, RIMS AND tires for Triumph GT6. Make an offer. 658-5663.

'65 VOLVO PARTS, MOTOR, etc., in good running order. 385-5274

SMALL BLOCK CHEV, WEIAND, tunnel ram never used, also 2 550 Holly carbs. $325. 479-8467.

'65 FALCON 4-DOOR, GOOD body for parts. 477-5291, ask for Chris.

TWO KEYSTONE MAG TIRES for sale, 13x6, 4 unalugs plus set of Gabriel air shocks. 478-4775.

WANTED ROVER 2000 T.C. CYLinder head good shape. Reasonable. 652-5634.

TRANS. FOR 340 WITH TRANSGO plus cyclone headers. Phone after 5:30, 479-7575.

'67 CADILLAC FLEETWOOD, parts or whole, fully powered, running. 384-4807.

PARTS FOR 1950 - 55 CHEV pickup for sale, model T frame, trunk lid for '48 Mercury, 479-3139.

WANTED FRONT END BODY parts, to fit 1968 Toyota Corona, phone 658-8559.

1966 RAMBLER AMBASSADOR, parts or whole, near new tires, 478-2207.

INTERESTED IN FIXING UP 64 Ford convertible. Check at 478-0261.

61 WHITE VAUXHALL VELOX 6, clutch poor but lots of new parts, tires, etc., $75. 595-6659.

AIR SHOCKS, NEAR NEW FOR GM product, one transmission cooler. 598-8346.

TWO PASSENGER DOORS FOR 1950 Ford 4 door, new 6-volt battery, $20. 479-3021.

'63 VOLKSWAGEN STATION wagon, not running, $100. 652-3310.

'67 FORD ANGLIA, PARTS OR whole, best offer. 592-0364.

'68 383 WITH TRANSMISSION for $200. Phone 388-6469 anytime.

VOLKSWAGEN ENGINE AND transmission, $40. 386-7188.

WANTED MERCEDES 180E FOR parts. 479-8695.

WANTED: 1936 PLYMOUTH parts, any condition. 598-1709.

TWO MAZDA 4 BOLT RIMS (new), $20. 28 Lotus St.,

WRECKING 1976 TOYOTA COrolla. 478-7990.

383 MOTOR, $50. 4 BARREL HOLley, $25. 642-3203.

1962 FORD FALCON, SELLING for parts. 595-8697.

FOUR 16.5 X 9" ¾ TON TRUCK mags, $300. 479-0333.

'67 BISCAYNE 2 DOOR 283, whole or part. 384-6797.

'67 CHEV CAPRICE, FOR PARTS or whole, 658-8014 or 658-8864.

289-302 FOUR BARREL MANIfold and rebuilt carb. 479-4697.

'67 CHEV 4 DOOR SEDAN, 6 standard, offers. 656-1333.

74 TURBO 400, 14,000 MILES, $400. 383-7872.

JEEP AND LANDROVER PARTS, new and used. 477-1784.

1950 METEOR, GRILLE, COMplete, phone after 4 p.m. 652-2435.

PRO-BUILT, HIGH PERFORMance Ford C6 trans, 642-3247.

'65 FALCON 2-DOOR HARDTOP for parts. 595-4197.

162 AUTO REPAIRS, SERVICE and TOWING

VANDER MOTORS, CAR REpairs below average labour costs 595-1926.

SCRAP CARS HAULED
Associated 478-9571

162 AUTO REPAIRS, SERVICE and TOWING

DARYL's MOBILE AUTO REPAIRS AND SERVICE
At your home or business, 24-hour emergency service. Phone 388-4436.
Special rates for Old Age Pensioners

166 CARS AND TRUCKS WANTED

WE NEED CARS!!
Does Yours Qualify For Our Lot?
TOP DOLLARS PAID!
Metro Toyota
625 Finlayson
386-3516

WANTED TO BUY
TOP QUALITY CARS
Depape Motors Ltd.
1407 Broad St. 384-8035

WE PAY
the Highest Prices for Your Clean Used Car
TRY US—YOU'LL BE SURPRISED!
Empress Pontiac Buick GMC LTD.
382-7121 DL01227A

TOP DOLLAR FOR TOP CLEAN CARS
Contact:
GLEN LOCKHART
CORNELL-CHEV-OLDS
3050 Douglas 385-5777

TROUBLE SELLING YOUR CAR OR TRUCK?
CALL or COME INTO
GARDEN CITY AUTO SALES
2978 Douglas 382-9111

CASH FOR YOUR LATE MODEL car. We also consign.
ESQUIMALT AUTOMART LTD.
480 Esquimalt 382-7195

RENAULT R10, 67 - 69. BODY and interior must be good. 477-5860.

WANTED NEWER DATSUN 510 in good condition. 384-6673.

168 CAMPERS, TRAILERS and MOTOR HOMES

COASTLINE
Get Away With 1978
TRAVELAIRE
Mini Motorhomes
ONE OF THE FINEST mini homes around today. Travelaire Mini's come with all the deluxe features you'll want; eye level oven, bathtub and shower, large 3-way fridge, carpeted throughout, 85 lb. propane supply, forced air heat, deluxe woven window shades, cocktail chairs, chassis air conditioning, cruise control, AM-8 track radio, roof rack and ladder, convenient pull-out can goods storage, all double wall construction. Plus deluxe interior design you'd normally find in Motorhomes thousands of dollars more. See the "CADILLAC" of Canadian Motorhomes.
Good Selection
of 1978 TRAILERS and Reasonable price TRADE-INS
"JOIN THE HAPPY GANG"
Our Great Group of Satisfied Customers
HOURS: 10 a.m. to 5 p.m. Monday thru Saturday
COASTLINE TRAILER CENTRE
1621 ISLAND HWY. — 478-0933
D-28-172

BOB'S
MOBILE HOMES LTD.
JANUARY SPECIALS
28' 1977 NOMAD $7295
35' 1977 NOMAD $7745
23' 1978 NOMAD $6595
17' 1978 NOMAD $4825
USED UNITS
20' '74 VANGUARD many extras $5495
16' TRAVELAIRE $2295
15' '72 SUNSET $1895
25 Crease 386-3623
DL 00414A

TENT TRAILERS
Lionels, Leisurecrafts and Lextras From $995
TRAVEL TRAILERS
Bolers, Road Rangers, Allos Sundowners and Holidaires
13' — 31'
SALE SPECIAL
1978 FLEETCRAFT 18' Tandem, fully self-contained, trailer. Unbeatable Price $4675
MOTORHOMES
Winnebago, Otto, Empress
Good selection. Trades welcome
TRUCK CAPS from $399
Propane — Accessories
Service — Sani-Station
IMPALA CAMPING WORLD
Ph. 656-5504 DL00248B
on Pat Bay Hwy. Sidney
Open 7 Days a Week

'77 OKANAGAN
CAMPERS AND TRAILERS AT DISCOUNT PRICES
PARTS AND ACCESSORIES
— REPAIRS —
OPEN 9 a.m.-6 p.m. MON.-FRI.
LOGAN'S RV SERVICE CENTRE
650 Burnside near Douglas
384-0213 D-00287A

LIVE WORRY FREE AND SAVE money, last chance this week. Deluxe 31'x8' Vanguard 5th Wheeler on Lakeside. $13,500; with truck $15,000, 478-6892.

CHEVY PICK-UP, V-8 AUTOMATic, power, 3 tanks, air shocks, new tires. 11' Skyline camper, fully self-contained, like new. Offers to $4900. 388-7861.

BARGAIN. 8' TRAVEL MATE PApoose. 6 months old, like new. 3-W fridge, furnace, stove, four berths. Hydraulic legs, $2300 O.N.O. Phone 383-7084.

1974 19½' TAURUS TANDEM trailer, all options including awning, immaculate; sacrifice at $4900. 478-2866.

168 CAMPERS, TRAILERS and MOTOR HOMES

FENNELL'S
TRAILER SUPPLIES LTD.
PROPANE — REPAIRS AND APPLIANCE SERVICE
Pre-Spring Discount Sale
All Inventory 5% - 30% off
Jan. 28 to Feb. 25
Sorry, No Phone Orders
Feb. only — Closed Sundays
DON'T FORGET EASTER BREAK IS EARLY THIS YEAR HAVE YOUR UNIT SERVICED NOW
10% off parts and labour
Custom Building and Van Conversions
Large Parts and Accessories Store
652-3941
Mon.-Sat. 9 to 5
Sun. 12 to 4
6459 Patricia Bay Hwy.

PEDEN RECREATIONAL VEHICLE LTD.
VANGUARD
SEE WHAT'S NEW FOR '78
All Remaining 77's PRICED TO SELL
JUST ARRIVED
78 Vanguard VAN CONVERSION on GM ¾ ton chassis. V-8, automatic, fridge, furnace, toilet. Be sure to see this COMPLETELY REDESIGNED and compact unit.
Parts And Accessories Store
Everything Imaginable To Build or Equip. Your R.V.
PARTS SPECIALS
350 Lb. Eaz-lift hitch $74.95
12' auto roll-up awnings $249.95
Van Tops Installed
REPAIRS —
Rentals Book Now
PEDEN R.V. LTD.
386-3464
2855 QUESNEL ST. D-01950A
Behind Empress Pontiac Buick

DOGWOOD TRAILER SALES LTD.
1974 Tioga Mini Motor Home, 28,000 miles. $10,500
CAMPERS NEW
1978 WESTERN Wilderness 9½' Shower model. $ 5,892
1978 WESTERN Wilderness 10' $ 6,108
CAMPERS USED
1976 9½' RANDELL $ 3,000
11' GALAXIE shower model $ 5,000
TRAILERS NEW
1978 17' WILDERNESS Tandem $5770
1978 19½' WILDERNESS Tandem $ 6,050
1977 KOMFORT 17' $ 5,360
TRAILERS USED
1976 32' KIT with Tipout $ 7,900
1972 27' KUSTOM-Koach $ 6,500
1974 21' RANDELL 5th Wheel $ 4,900
1971 BOLER $ 1,700
2630 Deville Road
Victoria, B.C. V9A 3W8
478-6841 DL 00421A

Raven R.V.
Van Conversions and Alterations and Repairs
THIS WEEK'S SPECIALS
Volkswagen Bubble top 369.00
Used Westfalia top (1) 595.00
2 Standard Chev or Dodge Econo tops 329.00
1 Standard Chev or Dodge Lined top 579.00
We install any top for 97.12
4099 TUXEDO 479-3178

RAVEN R.V.'s
OFF-SEASON SPECIALS
Our Suncraft tops give 6'2" headroom on most vans.
Maxi-Dodge
Reg. $459.00 SPECIAL $409.00
Std. Dodge-Chev-Ford
Reg. $439.00 SPECIAL $399.00
Short Ford-Dodge-Chev
Reg. $409.00 SPECIAL $389.00
We install any top for $97.12
We have one used camper for import truck $1795.00
Canopies to fit most trucks new and used from $250.00
4099 TUXEDO 479-3178

WELL BELOW Replacement Cost
ARISTOCRAT TRAVEL TRAILER 1977 model, 20', completely self-contained. Shower, toilet, furnace, new condition, throughout. $4995. 388-5169.

LIONEL 85 HARDTOP TENT trailer, sleeps 6, 12v. light, furnace, 3 element stove, 3-way fridge, two 20 lb. propane tanks, Surge brakes, wired for 110v. Plus extras. 656-6401.

NEW 3000 WATT POWER PLANT, electric start, charges its own battery. Could be used for Motor Home or auxilary power. $200 under new price $575. 652-1562 Anytime.

FOR RENT — 26-FOOT WINnebago Chieftain c-w air conditioning and own generator. Sleeps six. $175 per week and 10c per mile. Phone: 386-7586.

8' ARISTOCRAT CAMPER, oven, furnace, 2-way fridge, hydraulic jacks and more extras, very clean, excellent condition. 656-2783.

1975 DATSUN SPORTS TRUCK, over cab camper, combo. 33,000 miles. 3 way fridge, gas heater, stove and oven. $5300., 383-2850.

VANGUARD 13' TRAILER, EXcellent condition, sleeps 4, 3-burner propane, 110 wired. Good rubber. $1375. 478-1142, 2890 Glen Lake Rd.

1976 BONAIR HARDTOP TENT trailer, stove, heater, ice box. Offers on $2300. 477-9497.

IDEAL SMALL TRAILER, 14' Holidaire, immaculate, asking, $2595. 592-1392.

28' WINNEBAGO CHIEFTAN loaded, 25,000 miles. 595-8611 or 652-1972.

WANTED, FRAME MOUNTED camper tie-down system for '73-'78 Ford pickup. 479-4550.

HARDTOP KAPLAN TENT trailer, sleeps 4, good condition, $500. 478-2693.

8½' VANGUARD CAMPER, ICEbox, furnace, excellent condition, $1975. 656-5852.

8½' CABOVER CAMPER, VANguard, $2,500. 656-5924.

ALUMINIUM TRUCK CANOPY for 8' box. 479-0557.

69 TRAVELAIR, 16', SLEEPS 6, asking $2100. Phone 477-9106.

168 CAMPERS, TRAILERS and MOTOR HOMES

DOMINION MOTORS
HOME OF
—LAYTON—HOLIDAIRE trailers
—GALAXIE Campers and canopies
—KIT Campers
—CHINOOK Motor Homes

GOOD USED BUYS
77 TRAVELAIRE 15 ft. $3595
77 LAYTON 19½ ft., fully s.c. $5495
75 LIONEL 120 $1795
70 KOUNTRY AIRE 25' $6195
70 17' CITATIONETTE $2595
67 31' AIRSTREAM $8250
67 TRAVELAIRE 16' $1895

PARTS, ACCESSORIES REPAIRS
HOURS OPEN
MON. to SAT., 8 A.M. to 5 P.M.

1703 BLANSHARD ST. (Across from Hudson's Bay parking lot), Victoria, B.C., 385-5012. Dealer Licence Number D-00448A

FOR RENT TRAVEL TRAILERS 13' to 22', some units for sale, reasonable, 656-3411.

FOR RV VANS SEE WILLE MOTORS Car ad in today's classified section 150 or call 382-2313.

FOR RENT: 21' WINNEBAGO motorhome. Winter rates. Available from February 12th on. 477-2704.

WANTED OLDER 6' OR 8' camper, camperette, equipped, good shape, 479-0858.

'77 DODGE FACTORY MADE camper model, van, sleeps 4, many extras. 478-1426.

1976 CHEVY VAN, FULLY CAMperized, canopy, air conditioned. Before 5, 592-2455 after 5, 478-3045.

DELUXE 26' MOTORHOME, loaded with extras, like new. $19,500. 656-5841.

IMMACULATE 1974 14' TRAVEL Mate, fully equipped, sleeps 4, $2,850. 592-3764.

NEW DELUXE 8' ALUMINUM canopy, lights, insulated. 1291 Garkil, 477-3562.

14' TRAVEL TRAILER, SLEEPS 6, excellent condition, $1900. 656-3259.

VANGUARD CANOPY, CAB level for wide 8' box, sliding windows, $400. 382-9098.

1976 DATSUN SPORT TRUCK, 13,000 miles with 1977 Haldaway camper. 478-9643, after 5.

RENT 19' MOTORHOME, sleeps 6. $100 week, $325 month. 5 cents KM. 478-6368.

72 10½' SCAMPER, TOILET, fridge, furnace and jacks, $1950. 479-2892.

1969 GMC OR 1976 FORD ¾ TON pickup. Complete with self-contained 10 or 8 ft. camper. 743-2005.

'63 FORD MOTOR HOME, 1 TON chassis, 71,000 miles, drive line A-1, $4000 or best offer. 479-1772.

WANTED MOTOR HOME, HAVE 1974 automatic pick-up and cash to $10,000. 477-1784.

MOTOR HOME FOR RENT, DAY, week or month. 479-5291.

WANTED: 20' TO 30' TRAILER in need of repairs. 479-5913.

14' SCAMPER TRAILER, SLEEPS 6, very clean. 383-7527.

15' ARISTOCRAT. ALSO, UTILITY trailer. 592-3131.

169 MOBILE HOMES AND PARKS

BOB'S MOBILE HOMES
BRAND NEW!!
24x60 KNIGHT Squire
Really smart, fireplace, 2-bedrooms plus den, all appliances. Set up in our park. $36,500
24x48 BRITTANY
Fully furnished set up in our park. $29,500
AS NEW!!!
12x50 set up in our park. $12,500
25 CREASE. 386-3623
DL00414A

Friendly Mobile Homes
BUYING OR SELLING?
For a sincere interest in your needs call:
1-1002 Goldstream Ave. Victoria
Vic. 474-1288 Mill Bay 743-5564
24 Hours DL01635A

IMPOSSIBLE??
Only $24,900 to own your own home, 5 min. from downtown??? Phone this No. 478-8303 or come to the open house all this week from 1 p.m. to 5 p.m. at 1375 Craigflower.
Do It Now
Only 3 Homes Left
P.S. Yes small 4 legged members of family are welcome.

TWO MOBILE HOMES
$8,900-$13,500
Please call
BOB CARTER 598-6143
385-2481
Swinerton's Realty World

RETIRING?
Here is the ideal spot. Only 5 min. from downtown on bus line. Small pets allowed. Open house all this week from 1 p.m. to 5 p.m. Don't miss this last chance. Only 3 homes left. Phone for appointment, 478-8303.

MILL BAY AREA SET UP IN A lovely spot with rental acreage you have to see this mobile home to appreciate it. 12x68 Brentwood Neonex 2-bedroom, covered large porch and utility area fully skirted, furnished or unfurnished. Carpet in living room, hall and master bedroom and includes all drapes. 112-743-9515.

1972 MODULAR HOME 12X32, 1 bedroom, 4 piece bathroom, knotty cedar panelling, colored appliances. Would make ideal summer home, presently set up and skirted in trailer park in Campbell River. For information call 479-4289.

NO COMMISSION!!
L-104 Gov't pays so you save on 12x68 all ready priced well below market value! Patio doors, now only $12,800. Buyright 474-2154.

TRANSFERRED, MUST SELL, double wide on private leased lot, Glen Lake area, many extras, 2 months free rent. Only $20,000. Call after 6 p.m. 478-6073.

WANTED
Clean, well-located 2 or 3 bedrm home for eager client. Friendly Mobile Homes, 474-1288 — 24 hrs or Mill Bay 743-5564. DL01635A. 1-1002 Goldstream Ave.

12X68 DELUXE MODEL. GLASS patio doors, den, fireplace, appliances, carpets, drapes. Family park with ocean view. Offers. 642-4180 or 478-3320.

URGENT: MOVING, MUST SELL, 3 bedroom mobile home, situated in beautiful landscaped park, any reasonable offer considered. Phone after 5 p.m. 478-0805.

1975 BENDIX LEADER. 12'X60' 2 bedroom, patio and storage, set up mobile park, Sooke area. Excellent condition, $14,500. 642-5861.

SACRIFICE — $18,000. 1972, 24X44 double wide, carport, sundeck, storage shed. Spectacle Lake. 112-743-9007 or 474-1905.

SPACE AVAILABLE ON MONTHly basis all year round for travel trailer. Close to Colwood corner. 478-4562.

3-BEDROOM, ATTRACTIVE, 24x52 mobile home, landscaped, patios, attached workshop, located in adult park. 478-3147, after 5.

19' BENDEX CORSAIR, FULY equipped, 3 piece bathroom, $11,500. 478-6738.

SINGLE TRAILER PAD, COBBLE hill, 17 acres, privacy, beautiful view. Call W. McMartin, 743-2578.

1977 70X14 MARLETTE IN Sooke. 642-5828 after 6.

169 MOBILE HOMES AND PARKS

TWIN OAKS
New park. Ready for occupancy in spring. Separate family and adult section. Bus route Downtown. Only 5 min.

BUY RIGHT HOMES 474-2154
Trans. Can. (Hwy. 1) at Spencer Rd., Langford.

READ THIS
If you are tired of renting and have no down payment, you can own a beautiful Cambridge 12x52, close to shopping centres, for only $173.76 per mo. Stop to view, call Paul. Friendly Mobile Homes, 474-1288 (24 hrs.) or Mill Bay, 743-5564. DL-01635A, 1-1002 Goldstream Ave.

OPEN HOUSES
NOW ON DISPLAY
AT OUR MODERN
MOBILE HOME PARK
GOLDSTREAM MOBILE HOMES
Across from Shell on Island Hwy. near Goldstream Park
478-1751

CLOSING OUT SALE
Two units left. New 12x60 two-bedroom, $12,300. Used 10x55, two-bedroom, $3,750. Robin Hood Sales and Services, 2714 Sooke Rd. 478-9517. Evenings 642-4107. DL00422A.

DELUXE GLENDALE 12X60 2-bedrooms, unfurnished, quality fixtures and cupboards. Double windows, w-w, 4 appliances, covered deck, workshop, shed and storage, adult park, $19,500. Phone 478-7953.

COSY 12'X48' TWO BEDROOM mobile home with cabanna and addition on nicely landscaped lot in attractive adult park. Pets allowed. For only $14,500. Phone 478-3974 after 5 pm.

$168.78 PER MONTH WITH small down payment and Lake View, 2 bedroom. Clean, 4 appliances. Friendly Mobile Homes, 474-1288 — 24 hrs. or Mill Bay, 743-5564. DL01635A, 1-1002 Goldstream Ave.

12X62 2 BEDROOM, 4 APPLIances. Plenty of parking, private secluded garden, large addition making 20x20 lounge. Garden shed. Friendly Mobile Homes, 474-1288 — 24 hrs. or Mill Bay 743-5564. DL01635A, 1-1002 Goldstream Ave.

TRADES
We will accept cars, trucks, boats, trailers and R.V.'s on our large inventory of mobile homes. Friendly Mobile Homes, 474-1288 — 24 hrs or Mill Bay 743-5564. DLo1635A, 1-1002 Goldstream Ave.

NEW DOUBLE WIDE SITE!
Fantastic view overlooking lake yet only 10 min. from Woolco! Exceptional. Buyright 474-2154.

12x48
Two bedrooms, nice home, good park. Friendly Mobile Homes, 474-1288 (24 hrs.) or Mill Bay 743-5564. DL 01635A, 1-1002 Goldstream Ave.

A STEAL
Beautiful near new 14x70 with furniture and 4 appliances. Friendly Mobile Homes 474-1288-24 hrs. or Mill Bay 743-5564. DL01635A, 1-1002 Goldstream Ave.

LOOK 24x48 DOUBLE WIDE
Modular style. Many Quality features. See us — we're friendly. Friendly Mobile Homes 474-1288 — 24 hrs. or Mill Bay 743-5564. DL01635A, 1-1002 Goldstream Ave.

10x50
Nice park, new carpet, ready to move in. Friendly Mobile Homes, 474-1288 (24 hrs.) or Mill Bay 743-5564. DL01635A, 1-1002 Goldstream Ave.

REPOSSESSION!
L-127 below factory cost! Bank says sell! Offers for beautiful 24x52 Neonex. Buyright 474-2154.

12X48, 2 BEDROOM GLENDALE, excellent conditionn. Set up on rental acrage in Cobble Hill, $9200 O.B.O. Will consider truck as part payment. 743-5289.

MOBILE HOME FOR SALE, Duncan, 2-bedroom, furnished, $175 per month. Including site rental, $60. Pet or child welcome. Tall Timber Park, 748-9213.

CLOSE TO SHOPS
Roomy 10x45 with two additions. Friendly Mobile Homes, 474-1288 (24 hrs.) or Mill Bay 743-5564. D101635A, 1-1002 Goldstream Ave.

QUALITY 12 X 68, 2 BEDROOM and den, large sundeck, storage shed, price $18,900 includes 1 yr. site rent. Admiral Homes Ltd. 478-6434 or 478-0034. D-01343A.

$7900!!
C-120 on Vic bus route, quiet corner lot 1 block to shopping centre! Call Buyright 474-2154.

IMMACULATE 24x52!
L-113 3-bdrm, 2 baths, large lot, Vic bus, patio doors, 4 appl., $25,900. Call Buyright 474-2154.

MODULINE 12 BY 48, 4 APPLIances, awnings, insulated storage shed, ample parking, low pad rent. 478-0784.

14' WIDE
TRIANGLE HOMES (Victoria) Lt. D.L. 01668A 478-1774

NEW 14 WIDE!
Skirted, sundeck, beautiful local park. Buyright 474-2154.

SOOKE
1975 12x60 2-bedroom mobile home. Phone 642-3163.

WEST SOOKE, BEACH ACCESS, 2,000 sq. ft., $25,100, financing available. 642-5511.

3 BEDROOM MOBILE HOME utility room, big lot and shed. 474-1369.

26X8 WITH 2 ADDITIONS, MUST be moved. Offers on $3,500. 478-7431.

MUST SELL ANY REASONABLE offer considered, 24 x 52 double wide, many extras, Sooke. 642-5876.

SINGLE TRAILER PAD, COBBLE Hill, 70 acres, privacy, beautiful view. Call W. Martin, 743-2578.

46X12 1 BEDROOM, UNFURnished, large carport. Trailer park, Duncan. 245-7804.

1974 12X68, 3 BEDROOM, FLEETwood, partially furnished, Franklin fireplace, Spectacle Lake, 743-9630.

MOBILE HOME, WHEELS AND axle, for sale. 478-9517.

MOBILE HOME ON PRIVATE land. 386-6412. 9-4.

175 HOTELS

NOW AVAILABLE
1204 Yates Street
Spacious accommodation near downtown. Everything supplied. Daily from $12.50 single, or $15.50 double. Weekly or monthly rates also available. Children welcome. 383-0742 or 386-2812.

JAMES BAY
Rooms to let by day, week or month. Very reasonable rates, from $25 a week. Inquiries phone 384-7151, 270 Government St.

178 SUMMER HOMES, COTTAGES, RESORTS

SKI WHISTLER
Condo's by day or week. Garo, Box 190, Whistler, 932-5385.

185 CONVALESCENT AND REST HOMES

SEMI-PRIVATE ROOM AVAILable in small rest home; home cooked meals. 595-1513.

190 ROOM and BOARD

ROOM AND BOARD, COMFORTable, for university student or working man. 592-7484.

191 ROOM and BOARD WANTED

Middle aged woman pensioner requires room and board in clean private home. Mrs. Pratt, 2846 Birch, Vancouver V6H 2T6.

193 ROOMS TO RENT

JAMES BAY INN
Rooms to let by day, week or month. Very reasonable rates, from $25 a week. Inquiries phone 384-7151, 270 Government St.

SHARE ACCOMMODATION, good location, for working person or student. Sears area. 595-4044 after 6 p.m.

BEDSITTING ROOM, KITCHEN and bathroom basement apartment, Richardson St. $160. 382-6949.

NON-SMOKING FEMALE TO share house near University. Washer, dryer, fireplace, $100. 477-6491.

CLEAN, FURNISHED ROOM, share kitchen, laundry and bathroom facilities. Phone 385-8198.

639 CONSTANCE. SLEEPING room. $65. Phone 383-5179.

193 ROOMS TO RENT

ROOM FOR RENT, NEAR VICtoria General Hospital. Phone 386-1710.

JUBILEE AREA, CLEAN, QUIET, furnished room, kitchen privileges, men. 592-6615.

ROOM IN LARGE HOUSE, NEAR beach, share facilities. Eugene 383-3528.

AVAILABLE FEB. 1ST, CHEERful room near park and town. 382-0670 after 4.

OAK BAY, WALL-TO-WALL CARpets, $112 per month. 592-2713 evenings.

FURNISHED ROOM FOR RENT with kitchen privileges. Male. High Quadra area, $90. 383-1308.

528 LAMPSON, BRIGHT CARPETed, $95. Share facilities. 384-7280.

SHARE HOUSE. GARDEN, FARM atmosphere, 2 acres, bus. 658-8514.

ROOM FOR MALE PENSIONER, non drinker, $80, 1255 Pandora.

197 HOUSEKEEPING ROOMS TO RENT

Western HOMES Ltd.
1037 Cloverdale Ave. 388-6314

PENSIONERS FURNISHED
CLOSE TO VIC HIGH
Non-drinkers, non-smokers, 1 bedroom — $125, Bachelors — $99, includes utilities. Avail. NOW.

WALKING DISTANCE TO TOWN
One housekeeping room. Rent $100. To View Call BEFORE 6:00 P.M. 384-5830
david burr ltd.
655 Fort St. 384-9335

BEACON HILL PARK AREA
Single room, with stove and fridge, 1 block to Cook St., renting for $105 per month. Call 477-0073 after 5 p.m.

HIGH QUADRA FURNISHED room, T.V. and use of washer and dryer, private entrance, respectable working person, $85. 382-3840 after 4 p.m.

LARGE BRIGHT ROOM, NEWLY decorated, share kitchen and bathroom. Close to Oak Bay Rec. Centre, stores, 2-bus lines. $85 includes all utilities. 592-0277.

UNIVERSITY AREA, LARGE housekeeping room with all facilities. Use of family room — laundry. Student or retired person welcome. $145. 477-9672.

RITZ HOTEL — DOWNTOWN
Elevator service. TV Lounge. Now upgraded to latest fire prevention standards.
710 Fort St. 383-1021

SINGLE ROOMS INCLUDES UTIlities, hot plate, fridge, bed, table and chairs, Vic West area, one block from bus. 384-5605.

FURNISHED ROOM, KITCHEN sink and fridge. Elderly person, non-drinker, $90. 1120 Richardson St.

1 BRIGHT BEDROOM, UTILIties included. Close to town, no pets. 2319 Wark St. $100. Available now. 382-5521.

CLEAN ROOM, FOR WORKING non-smoking girl, in Fairfield district, in comfortable old home, $90 per month. Call after 7, 383-3019.

RICHARDSON OFF COOK, FURnished bedroom, quiet, clean, working single person, references. 385-7052 after 6 p.m.

LARGE FURNISHED LIGHT housekeeping room, separate kitchen, all utilities, $110 per month. 383-4387.

LARGE REDECORATED FURnished room, fridge, hardwood floors, window seat. Share kitchen, bath. $98. 384-4370, 477-3957.

CHOICE OF 3-ROOMS AVAILable now. Jubilee Hospital area. $80, $90 and $120. 595-6493.

FROM $90 — BRIGHT ROOMS. Sink, stove, fridge, gentleman. 1618 Richmond.

HOUSEKEEPING ROOM WITH kitchenette, fridge, share bath, suit single person, $100. 384-0762.

SHELBOURNE MACKENZIE, nice rom, suit 1 man, separate entrance. 477-1654.

ALL FURNISHEDD, FRIDGE, stove, TV; close to town. 384-2504 after 3 p.m.

HOUSEKEEPING ROOM CLOSE to downtown, clean and quiet, 383-8191 after 5.

$85 MONTHLY. LINDEN AVE. wall-to-wall carpeting, main floor for lady. 479-4353.

FAIRFIELD, FURNISHED room, share kitchen and bath, $90 a month. 388-4501.

LARGE FRIDGE, STOVE, GENtleman, $75. $95. After 6 p.m. 478-8155.

CLEAN BRIGHT ROOM, COOK-Fort area, middle aged or elderly lady only. 384-7474.

$95. LARGE SEMI-FURNISHED. Responsible male. 385-5315 or 595-7087.

CLOSE TO TOWN. PHONE 386-1027 between 5 p.m. and 7 p.m. Monday to Friday only.

NEAR FORT-COOK, FRIDGE, stove, sink, cablevision, fully furnished. 384-5920.

CLEAN ROOM WITH KITCHENette, quiet working lady, non smoker, $98. 931 McClure.

CLEAN, PRIVATE SELF CONtained room. For a quiet Person. Fairfield area. 382-0535.

FURNISHED ROOM IN OLDER house, Fairfield. Own cooking facilities, utilties, $130. 383-1000.

ESQUIMALT 639 CONSTANCE, sleeping room. $65. 383-5179.

HOUSEKEEPING ROOM TO rent, $80. Phone 384-3890.

ROOM FOR MALE PENSIONER, non drinker $80, 1255 Pandora.

ONE BRIGHT ROOM, IN CHARacter older building, $155. 388-7605.

$70 FAIRFIELD. FURNISHED basement room for man. 479-4353.

200 APARTMENTS TO RENT UNFURNISHED

P. R. BROWN & SONS LTD. RENTALS

ONE BEDROOM
$177.00 Central Manor 1230 Fort St. 385-3435
$180.00 Royal Inglewood 2100 Richmond Ave 595-2180
$184.48 Cherry Blossom Crt. 310 St. James St. 385-2501
$184.55 Oakview Manor 3420 Quadra St. 386-6451
$185.00 Verinda Manor 2639 Fifth St. 383-6364
$193.26 Townside Manor 975 Balmoral 384-0307
$195.00 E. G. Prior 2622 Prior St. 386-7922
$195.00 Macaulay East 948 Esquimalt Rd. 385-8967
$195.00 Macaulay North 980 Wordsley 385-5622

TWO BEDROOM
$217.72 Townside Manor 975 Balmoral 384-0307
$255.00 E. G. Prior 2622 Prior St. 386-7922
$255.00 Verinda Manor 2639 Fifth St. 383-6364

All apt. rentals include heat. Some also include — Parking — Cable — Pool — Sauna

TOWNHOUSES
$290.00 Two Bedroom Parking Incl.
$325.00 Three Bedroom Parking Incl.
724 SEA TERRACE 385-3435
P. R. BROWN & SONS LTD.
762 Fort St. 385-3435

THE HORIZONS
Available February 1st, one bedroom, 4th floor, $230. One bedroom, third floor, $225. Includes heat, hot water, wall to wall, drapes, colored appliances, cablevision and parking. Sorry no Children or pets. 477-9489 or Apply Resident Manager at 1576 Midgard Ave.

WALKING DISTANCE TO TOWN
Older style apartment block. 1-bedroom suite. Rent $140. Bachelor suite. Rent $133. To View Call BEFORE 6:00 P.M. 384-5830.
david burr ltd.
655 Fort St. 384-9335

BEACON HILL — JAMES BAY ONE BEDROOM SUITE, INCLUDING LIVING ROOM, DINING AREA, KITCHEN, ETC. FULLY CARPETED. QUIET, MODERN BUILDING, NEAR THE PARK. MAID SERVICE AVAILABLE. NO CHILDREN, SMALL PETS WELCOME. 384-7017.

AVAILABLE NOW 1-BEDROOM suite with balcony on fourth floor facing South. Fort and Pandora area. Ideal for quiet retired or mature working persons. No pets. 1-7 p.m. Phone 595-3379.

200 APARTMENTS TO RENT UNFURNISHED

LOOK
No further, we have the right apartment or townhouses you need. Our buildings are in all areas of the city.

THE VILLAGE GREEN
(James Bay)
2 BR townhouses, one bedroom and bachelor apartments are now available. Just one block from the ocean and one block from the shopping centre.
All units are fully equipped with drapes, wall-to-wall carpeting, stove, fridge and even a spin washer dryer. Don't miss seeing these.

ALSO
The following new buildings offer extra large suites, equipped with deluxe appliances, wall-to-wall carpeting and color co-ordinated drapes. All buildings have a live-in helpful manager.

INVERNESS MANOR
960 Inverness
WHITECAP MANOR
343 Simcoe
THE DONNEGAL
2533 Dowler Place
PRINCE ALBERT MANOR
1025 Kings Rd.
QUEENSTON MANOR
1017 Queens
DUNDAS MANOR
404 Dundas
ROYAL GRAHAME
2648 Grahame St.

WE ARE OPEN EVERY DAY
OFFICE 388-4243
AFTER HOURS PHONE
KRIS or JACK
383-8324
LAURIE 595-2306
FRANK 477-9177
DEBRA 388-5716
F. W. STAPLES

NOW RENTING
The Princess Pembroke
1020 Pembroke St.
1-Bedrm. $195-$220
Close to stores and bus, within walking distance to town. Children welcome. No pets. Please Call Mr. Jim Brant, 382-9454.
Senior Citizens interested in rental assistance please see Mr. Brant, resident manager concerning SAFER PROGRAMME.
CHATEAU ROCKLAND APTS. LTD.

BRENTWOOD TOWER
Mountain Views
Attractive Suites
A few choice suites left for adult tenants. All rents include HEAT, CABLE and PARKING. Sauna, Swirl pool, exercise rm., garden plots, close to shopping and bus.
2-bedrm. suites from $250
1-bedrm. suites from $205
To view call Res. Mgr. 652-3437
Westgate Realty Ltd. 388-9941

DOWNTOWN ONE MONTH FREE RENT
— 1 bdrm. suite, $220
— New building, unique design.
— Carpets and drapes.
— Underground parking.
— Close to everything.
— Children welcome.
477-7872 or 477-3065

$170
CRAIGFLOWER
TILLICUM AREA
Deluxe bright one bedroom in modern building. Heat, hot water, cable, parking, carpets, drapes, laundry, appliances all found. Handy to town and bus. No children or pets please. Availble Feb. 1st. To view phone 388-6536.

CENTRAL PARK PLACE
909 PEMBROKE
1 bedroom from $197.
—2 bedroom from $264.
To view apply suite 107 from 9 to 5 daily. Phone 384-7165 or 592-3444.

INNER HARBOUR AND PARLIAment Buildings, 2 blocks. Large 1100 sq. ft. 2-bedroom corner apartment in 1½ year old building. Automatic defrost fridge, excellent storage. Large bathroom plus master bedroom ensuite. Rent includes heating and hot water. Resident manager 384-4471.

TOWNHOUSES
2 and 3 bedroom, close to shopping and schools, 1½ bathrooms, family room, cablevision, washer-dryer hook-up, includes stove, fridge, heat, hot water, and drapes, parking, spacious lawns, children welcome, no pets. $306.25-$372.25. 595-5313.

Near Downtown
HARTNELL HOUSE
1204 Yates
Controlled entrance, elevator, near bus, includes parking, studio bachelor suites. From $177.50 monthly. 383-0742 or 386-2812.

DELUXE BRIGHT 1 BEDROOM corner suite, on main floor in clean, quiet, modern block. Walk to town, shopping centre, Parliament Buildings and Park. Quiet, mature adults only. Sorry no children or pets. Owner manager. Available Feb. 1st, $204. 477-6448.

SUPERB 1 BDRM. APT.
LG SUNDECK AND VIEWS
Stain glass and thermo windows, FF fridge, garburator, WW rug, etc. James Bay 4-plex. Call Marg Shore, 477-0141 anytime or 388-6349.

SANSAR APTS.
1140 HILLSIDE
1 modern spacious 2 bedroom suite, and 1 bedroom suite available. Convenient location. All facilities. No pets. Manager — 385-0456.

BEACON HILL PARK
One bedroom suite, dinette and decorative fireplace, stove, fridge, water, heat and cablevision included. $195. Avail. February 1st. 383-2253, 656-6148, 642-5313.

AVAILABLE LARGE BEDROOM suite, ideal for 1 or 2 quiet elderly people; stove, fridge, heat and laundry facilities supplied; no children or pets, $177. 598-6147, 1029 Belmont Ave.

AVAILABLE FEBRUARY 1ST, $235; large 2-bedroom corner suite, $184; 1-bedroom suite, heat, cable, drapes, appliances included, no pets. 383-4880.

GROUND FLOOR BACHELOR near park and sea, $147.90 rent free till February 1st. 383-9519.

200 APARTMENTS TO RENT UNFURNISHED

SEASPRAY PROPERTIES LTD./REALTORS
1911 QUADRA ST.
386-3124
"THE APARTMENT SPECIALISTS"

WATERFRONT
2902 WASHINGTON
(OFF GORGE)
OPEN HOUSE APARTMENT RENTALS SUN. 1-4
Brand new! Superb water views from most suites. Unusual suite layouts with large balconies. Use of wood siding and large trees close by make for cozy apartments. Just minutes from downtown, this controlled entrance building has 1-bedrooms from $190. Hurry, just a few left.

SOMERSET PLACE
1180 FORT
(NEAR LINDEN)
OPEN HOUSE APARTMENT RENTALS SUN. 1-4
Our top floor suites are unique with high vaulted natural light. This new building is on the bus route, close to schools and corner stores, yet you can walk to town with ease. Rents from $195.

TOWNVIEW APARTMENTS
946 BALMORAL AVE.
Each Bachelor suite has its own entranceway. Building features laundry room and FREE COVERED PARKING. Furnished or unfurnished units available. Pets welcome. From $160.

QUEENS COURT
1134 QUEENS
BACH. AND 1-BEDROOMS
A new building, well laid out suites, with wall-to-wall carpets, deluxe appliances and large balconies. Schools within ½ block. The building features controlled entrance, laundry room and lots of parking space. Children welcome. Rents starting at $175 for 1 bedroom.

CEDAR HILL PL. APARTMENTS
3142 CEDAR HILL RD.
A new unique elevator building in a great location for easy living. Want to play golf? It's so close. Want a balcony and planter box with your suite? Ours have them. Want a DISHWASHER in your kitchen? We can arrange it for you at no cost. Need a great 1-bdrm? Then call us.

NEED A RIDE TO VIEW YOUR NEW APARTMENT
"CALL US NOW"
386-3124
OFFICE HOURS:
MON.-THURS. 9-5
FRIDAY 9-8 P.M.
SATURDAY 9-5
AFTER HOURS:
KIM 385-8310
DENNIS 388-6275
PAGER 955

AQUARIUS APARTMENTS
In James Bay area, to rent clean modern suites, wall-to-wall carpets, drapes, range, fridge and cablevision. Mature persons only. No children or pets. Bachelor suites from $175. 1-bedroom from $190. Bedroom and den from $230. 2-bedroom from $270. Phone 384-7627, 595-6978 evenings.

ROCKLAND ARMS
1030 LINDEN AVE.
Unique bachelor suite, gardeners delight. 1 bedroom suite beneath the Oaks, walking distance, March 1st.

JAMES BAY
1-bedroom $192.25. Available now and February 1st. Sauna, Swirl pool, 1 block to mall, on bus line. Will consider child under 1 year of age. No pets. 535 Niagara.

1 BEDROOM APARTMENT, available immediately, wall to wall carpet throughout, private entrance, utilities included. Central, no pets or children, $215. 385-4098.

MODERN 1 BEDROOM APARTment. Ideal for middle aged or older. No stairs. Very reasonable. No increase for at least 2 years. 477-7884 or 383-5604. 7 to 9 a.m., 5 to 7 p.m.

885 OLD ESQUIMALT RD. APT. Two bedroom, beautiful large corner suite, with 2 balconies. Only $230. March 1st. Mature adults. No pets. 477-7026 evenings, 386-1074.

BAY-COOK STREET, MODERN, charming, clean, spacious bachelor suite with Murphy bed. Fridge, stove, heat, water, parking included. Quiet mature person. $170. 382-5240.

ROYAL WOODS LUXURY CONdominium, 1 bedroom, den, ground floor, swimming pool, sauna, tennis courts, available March 1, $275. Phone 595-6017.

1 AND 2 BEDROOM SUITES, from $200 to $235, close to Parliament Buildings, heat, cablevision, hot water, controlled entrance, quiet adults only, 384-2559.

FERNWOOD MANOR
1-bedroom, available February 1st, adults only, no pets, phone manager, 595-1355.

ONE BEDROOM SUITE, VACANT in theocratic home. No smoking. No locked doors. Sis Cook Fairfield Victoria.

BACHELOR SUITE, BASEMENT of home. Near University. Private bath. $120. Available February 1st. 477-2083.

BEAUTIFUL WATERFRONT, 1 and 2-bedroom. Low rent. Utilities included. 384-1001, after 3.

NEAR NADEN LARGE 1 BEDroom suite. $160 per month, 479-2684.

LARGE BACHELOR SUITE, $145 per month. Available February 1st, middleaged only. 595-2480.

528 LAMPSON, 2 BEDROOM basement suite, $225, includes heat, electric, drapes. 384-7280.

200 APARTMENTS TO RENT UNFURNISHED

SEASPRAY PROPERTIES LTD./REALTORS
1911 QUADRA ST.
386-3124
"THE APARTMENT SPECIALISTS"

WATERFRONT
2902 WASHINGTON
(OFF GORGE)
OPEN HOUSE APARTMENT RENTALS SUN. 1-4
Brand new! Superb water views from most suites. Unusual suite layouts with large balconies. Use of wood siding and large trees close by make for cozy apartments. Just minutes from downtown, this controlled entrance building has 1-bedrooms from $190. Hurry, just a few left.

SOMERSET PLACE
1180 FORT
(NEAR LINDEN)
OPEN HOUSE APARTMENT RENTALS SUN. 1-4
Our top floor suites are unique with high vaulted natural light. This new building is on the bus route, close to schools and corner stores, yet you can walk to town with ease. Rents from $195.

TOWNVIEW APARTMENTS
946 BALMORAL AVE.
Each Bachelor suite has its own entranceway. Building features laundry room and FREE COVERED PARKING. Furnished or unfurnished units available. pets welcome. From $160.

QUEENS COURT
1134 QUEENS
BACH. AND 1-BEDROOMS
A new building, well laid out suites, with wall-to-wall carpets, deluxe appliances and large balconies. Schools within ½ block. The building features controlled entrance, laundry room and lots of parking space. Children welcome. Rents starting at $175 for 1 bedroom.

CEDAR HILL PL. APARTMENTS
3142 CEDAR HILL RD.
A new unique elevator building in a great location for easy living. Want to play golf? It's so close. Want a balcony and planter box with your suite? Ours have them. Want a DISHWASHER in your kitchen? We can arrange it for you at no cost. Need a great 1-bdrm? Then call us.

NEED A RIDE TO VIEW YOUR NEW APARTMENT
"CALL US NOW"
386-3124
AFTER HOURS:
KIM 385-8310
DENNIS 382-7806

LORD ESSEX — 240 Simcoe Street — 382-1082
$256.00 409 2 Bdrm.

LADY ESSEX — 270 Simcoe Street — 382-1082
$194.25 209 1 Bdrm.
$211.25 404 1 Bdrm.
$217.70 402 1 Bdrm.
$210.94 410 1 Bdrm.
$199.25 211 1 Bdrm.

LORD MICHIGAN — 235 Michigan Street — 384-4654
$206.25 206 1 Bdrm.

DUPONT VILLA — 345 Michigan street — 384-3040
$208.67 208 1 Bdrm.
$170.75 212 Bach.
$265.75 307 2 Bdrm.

For further information call:
BROWN BROS. ON BLANSHARD
385-8771 (anytime)

MACAULAY EAST
948 Esquimalt Rd.
385-8967
Large One Bedroom Suites. Heat, Parking included — Pool — Sauna Swirl — Billiards.
P. R. BROWN and SONS
762 Fort St. 385-3455

ONE BEDROOM APARTMENT available immediately. Across from Beacon Hill Park. Reasonable rent includes heat, hot water and cablevision. Bus stop at door. Phone 384-5242.

BASEMENT BACHELOR SUITE, fridge, stove, washer, dryer, built in vacuum, separate entrance, central Oak Bay. $225. All utilities included and cablevision. Available immediately. 598-4244.

LARGE CHARACTER SUITE IN Heritage building — Fairfield opposite Beacon Hill Park. Newly renovated, wall-to-wall carpets, 2 bedrooms, available March 1st. Call after 5. 386-9824.

WHYTECREST APARTMENTS
Oak Bay spacious 1 bedroom suite, w.w. carpet, includes heat, cable, drapes, covered parking, laundry. Quiet adults, only $195. 592-3298

RETIREMENT HOME — BACHElor suites available very reasonable. Marrion Gardens, Oak Bay 1976 Bee Street. For further information telephone 592-2231.

CARLTON TERRACE APT. ESQ.
Available February 1st. 1-bachelor $164. Includes Hydro, heat, parking, laundry, cable, controlled entrance. 382-9329.

$105
Bachelor suite Kings-Quadra, heating included, suitable mature lady. 385-0471.

ESQUIMALT
2 bedroom apartment, heat, hot water, cable, carpets, balcony, controlled entrance. Children welcome. $221.89 and up. 386-0939.

CHILDREN AND PETS WELcome at Baywood Arms, 350 Belmont Road in Colwood. One bedrooms from $190; two bedrooms $245; 642-4498.

NEAR CITY CENTRE, 1 ONE bedroom suite, adults only, will pay local move plus half of first two months rent, rent $215 per month. 382-0652.

SPACIOUS BACHELOR SUITE, Fernwood — Pandora area. $159. Phone Mr. Wayte 386-8866 or 479-5639 evenings and weekend.

JAMES BAY, 3, 1-BEDROOMS, for Feb 1st, 385-4505.

200 APARTMENTS TO RENT UNFURNISHED

BROWN BROS. on BLANSHARD
"People Helping People"

FIRST CHOICE IN APARTMENT RENTALS

GORDREAU APTS.
129, 131, 135 Gorge Rd. E.
Enjoy the quiet of the Gorge waters while you enjoy a swim in the beautiful full size pool, or relax in the swirl pool and sauna. The suites are large with a full sized balcony. Price to rent from $190.00 for one bedrooms and from $260.00 for two bedrooms. For appointment to view please call 382-0981, 383-6436 or 383-0530. Further information call Brown Bros. Agencies Ltd. at 385-8771.

THORNWOOD MANOR
(1028 Inverness Avenue)
New, bright, clean 1-bedroom suites, priced to rent from $195. Convenient location, close to transportation.

ELLERY APTS.
837 Ellery Street
Luxurious wall-to-wall carpets blend with the extra large suites to make this your best apartment dollar value. One-bedroom suites from $175.00, two bedrooms $225.00. Children welcome. Please call resident manager 386-0045.

REDWOOD PARK
(155, 157 Gorge Rd. E.)
Start your New Year in a new suite. Redwood Park offers you a full sized swimming pool and sauna, covered parking, sundecks, available immediately, one and two bedroom suites from $220.00, $285.00, heat included.

MANCHESTER COURT
565 Manchester Road
Deluxe suites, quality appliances, dishwashers included in two-bedroom suites. Priced to rent from $275.00 for two bedrooms, $215.00 for one bedroom.
For Appointment to View Please Call 388-5740
For further information call: BROWN BROS. on BLANSHARD 385-8771 (anytime)

GARDEN CITY PROPERTY MANAGEMENT LTD

1018 ROSLYN
Older suite, 1 bedroom downstairs, 3 bedrooms upstairs. Fireplace.

1002 BAY ST.
3 bedrooms, fireplace, basement. $300.

791 PANDORA
Character bachelor suites. City centre. Newly painted and carpeted. $135. 384-1449.

831 ELLERY
From $198. Bright, spacious 2-bedrm. suites, available immediately; child welcome. 388-6892, 477-8292, 388-5194.

2409 VANCOUVER
2 bedrm upper triplex. Available immediately.
2 bedrm basement suites $175. Utilities included.

POOLEY PLACE
New 3 bedrm, 2 bathrm duplex by Saxe Point. Fireplace, deluxe. Available immediately. 388-5194.

742 LAMPSON
2 bedrm suites in large clean apt. block. 384-3686.

1226 JOHNSON
Centrally located, new and 1 and 2 bedrm suites in a quiet apt. 384-0132.

901-640 BROADWAY
3 bedrm, 2 baths townhouse. Fireplace and playground. Children and small pet welcome.

DINGLEY DELL
Must be seen, lovely 2 bedrm condo. Fridge and stove. Storage area.

1360 ESQUIMALT
Deluxe condo, fridge, stove, washer, dryer. Fireplace. Available immediately.

WEST BAY TERR.
Cosy 2 bedrm 4 plexes. Available immediately. Children and pets welcome. Washer and dryer facilities. $209. 384-1282.

1324 JOHNSON
Upper and lower duplex. Older character home. Both 2 bedrm. Lower has fireplace and appliances.

3534 QUADRA
Deluxe corner 1 bedrm. suites, $220. Available immediately. Good location. Lots of cabinets. Light carpet. 388-7582.

Ste. 202-920 Hillside, 388-5194

AVAILABLE FEBRUARY 1ST, bachelors, one bedrooms, and two bedrooms. Heat, cable and water included. Close to town, right on bus line. No children or pets. Controlled entrance, laundry room and extra locker space. Undercover parking extra. For more information call manager 382-2845, 1300 Yates Street. Viewing times Monday-Saturday, 9 a.m.-8 p.m., Sunday, 12 noon-4 p.m.

QUINTRO MANOR
3800 QUADRA
Rent Starts $225
3 extra large modern, 2 bedroom apts. to rent, all modern conveniences, ample parking space, or direct bus line, close to Mayfair and Town and Country Shopping centers, for inquiries please phone 383-0431.

1 BDRM $200
2 BDRM $265
1037 WYCHBURY
New block, extra large suites. Available immediately. Call Resident Manager Mrs. Wilkins, 383-9191.

1-2 BEDROOMS, NICE VIEW. Quiet, clean, well controlled building, elevator and laundry facilities. Drapes, carpet, stove, fridge, storage, balcony, cablevision, heat, water, parking. Close to shopping centre, bus, parks, Esq. Senior Citizens Centre. Adults only, no pets, 382-2221.

2 Bedroom $225
2 Bedroom $230
Deluxe Lg. 2 Bdrm. $250
This includes fridge, stove, drapes, carpet, cablevision, heat. On bus stop, Vic West. 384-6383, 478-0225.

Princess Louise
Spacious 1-bedroom apartment, low rent, controlled entrance, close to town and bus, drapes, heat, hot water, cablevision and wall to wall included. 384-5320.

PARLIAMENT BUILDINGS AREA
1 bedroom suites, fully equipped kitchen, cablevision, washing facilities, no children or pets, call 382-5945 9-12 noon.

1 BEDROOM SUITE, WATER, heat and cablevision included. Close to town, $175-$185. 382-5888.

QUIET 2 BEDROOM, WALL TO wall, etc. Close to school, children welcome. Sorry, no pets. 595-1247.

NADEN 1 BR. SEAVIEW
386-3231 John 477-8096

2 BEDROOM SUITE, HEAT, fridge, stove, and water included. $190. 384-3461.

200 APARTMENTS TO RENT UNFURNISHED

Rent Something Better . . .
Several luxury apartment homes are being offered for rent at STADACONA CENTRE—a unique opportunity for people who would like to rent something better.

Stadacona Centre is a luxurious multi-million dollar complex, conveniently located next to Stadacona Park at the Oak Bay Junction. 5 minutes from city centre.

—Some suites are larger and far more beautifully appointed than the average new home; some have wood-burning fireplaces.

—Every suite with rich carpets and drapes, spacious closets, outsize balconies; frost-free refrigerators, ranges with "Continuous Clean" ovens, dishwashers.

—Other features include fantastic rooftop gardens with walkways, pools, fine wood and brick everywhere.

—Indoor swimming pool, sauna, swirlpool; tudor library, tudor lounge and recreation room.

—Neighborhood shopping centre discreetly located at street level; full underground parking.

Rents:
Two Bedrooms from $385
One Bedroom from $285
Beautiful One Bedroom Penthouse with fireplace $425

OPEN FOR VIEWING — EVERYDAY
RENTAL OFFICE
1545 Pandora Ave.
Another Quality Development By Park Pacific
Monday through Saturday
10 a.m. to 5 p.m.
Sunday
12 p.m. to 4 p.m.

Stadacona Centre 595-3132
Oak Bay Junction, corner of Fort and Pandora

BROWN BROS. on BLANSHARD
"People Helping People"

NEW
THE CHARLES DICKENS
Start your New Year in a new suite. Enjoy the warmth and comfort of a bright new suite located on the Gorge waterway beside a natural park-like setting yet only a few minutes from town and major shopping areas. HW heat included.
One bedroom suite from $203.00
Two bedroom suite from $285.00
See our resident manager for a special move-in bonus. For appointment to view please call 388-6448 or Brown Bros. Agencies Ltd., 385-8771.

REALSPAN PROPERTIES LTD.
1031 VANCOUVER ST. 388-6454

FOR RENT AT LAUREL POINT
We have a few select two-bedroom units in this "One of a Kind" development. Excellent for those who would rather walk than drive. Let me show you through these lovely view suites.
JOHN F. COLWELL
388-6454 592-9828

CHILDREN WELCOME ONE SMALL PET
One Month Free Rent
arge, 2 bedroom suite. New uilding, 859 Carrie Street, Esquimalt. For further information lease call Resident Manager, 82-8090, Office 384-9793.

ELDON PLACE
Now offering $100 moving bonus. Bachelor, one, two and three bedroom suites, heated pool, swirl pool, sauna, dry sauna, hobby room and games room, cablevision included, on bus route, 7 minutes from downtown. Call us, 383-0067. 386-0614.

LOVELY AREA. FRESHLY painted lower floor of duplex, two bedroom, close to downtown Victoria. 3311 Lodmell Road, $295 per month. Call collect 438-4351, evenings 271-7448.

YARROWS AREA, MODERN 2-bedroom, heat, hot water, separate entrance, $235, 382-0478, 478-2570.

1-BEDROOM APARTMENT close to Oak Bay Village, appliances; single mature person, no pets. $220. To view, 592-3917.

2 BEDROOM APARTMENT WITH fireplace, Oak Bay area $365. Available immediately. 595-4011, 11-5.

FOR RENT, FEB. 1ST, 1-BEDroom apartment $220 per month, utilities included. 386-0998, 2:30 - 6:30.

SIDNEY
Large 2 bedroom, children welcome, $195. 385-6718.

$186. DELUXE LARGE ONE bedroom suite, heat, cable, drapes included. 383-4880.

FOUR-PLEX ESQUIMALT ONE bedroom suite. 477-8929. February 1st.

TWO BEDROOM, STOVE, fridge, heat included, close to everything, $200. 479-3570.

200 APARTMENTS TO RENT UNFURNISHED

BROWN BROS. on BLANSHARD
"People Helping People"

PRESENTING THE PRINCE CHARLES
(215, 217, 219, 221 Gorge Road East)
This brand new development offers you a choice of four separate buildings designed for your living comfort.
Situated in the quietness of the Gorge Waterway, yet only a few minutes from town and major shopping areas. Bus stop direct to town just a short distance from your door.
Waterfront suites present a magnificent view of the Gorge waters.
Do you own a small pet? We have a special pet lease to accommodate you.
Open daily for viewing, please see resident manager.
We offer you a special move-in bonus — 50 per cent off your rent for the first two months.
Bachelor suites from $160.00.
One bedroom suites from $190.00.
Two bedroom suites from $260.00.
For further information please call Brown Bros. Agencies at 385-8771.

SPECIAL for SPECIAL PEOPLE
1ST MONTH BONUS
Orangewood Manor
4026 Quadra at McKenzie
2 BEDROOM SUITES
Enjoy the POOL and SAUNA THIS WINTER.
SORRY NO PETS
Manager's office 479-3223
CONCORD

Western HOMES Ltd.
1037 Cloverdale Ave. 388-6314

INTERURBAN AND TILLICUM
Large 2-bdrm. condo, fridge and stove, washer and dryer, w-w, loads of storage, curtains. $300 er month. Available NOW.

QUADRA AND HILLSIDE
Bachelor suite. Available Feb. 1st. $160 per month. Call Mrs. Kenny at 383-9139 or Western Homes. 2ND MONTH RENT FREE!!

MAPLEWOOD GREEN
3255 COOK STREET
Bachelor 1 and 2 bedroom available. Includes swimming pool, sauna, billiards and free heat. 382-0815 or 385-0045.

FREE
ONE MONTH
Rent Includes
Hot Water and Heating
Quiet established, near new block, 843 Craigflower. 1 and 2-bedroom suites. Adults only, no pets. Sauna and pool table, table tennis. On bus route. Close to shopping. For information call Res. manager, 385-4132; Office 384-9793.

HYBURY HOUSE
3868 SHELBOURNE ST.
2 bedroom available, includes swimming pool, sauna, Jacuzzi, billiards and free heat. 477-9601.

TOWNHOUSE
2-bedroom plus nursery or sewing room, laundry room with hookup, 1½ baths, smooth-top stove, fridge, carpet throughout, drapes. Private fenced yard, patio. Vic West, 5 minutes to downtown. $350 or lease to purchase. Available 1st of February. For appointment to view, phone 388-5043.

Available now or Feb. 1st
1-bedroom apartments, very clean, on transportation and opposite Shopping Centre. Rents range from $165 to $190 per month. Very quiet building. Please phone 382-0626. Adults only, no pets.

ON THE OCEAN
DUNSMUIR HOUSE
831 Dunsmuir Rd.
QUIET ATMOSPHERE
Adults Only
Harbour View — Spacious Suites
Res. Mgr. 388-4943, 385-7918

3 BDRM $289
2320 QUADRA
Ground floor suite. In nearly new block. Suitable for small family, sorry no pets. Available immediately. Phone 592-4429 for appointment.

LORD STANLEY MANOR
1350 Stanley between Fort and Pandora. 1-bedroom suite, $213.28. For appointment call 595-4128.

NEW CONDOMINIUM, 1342 HILLside (Grosvenor Place), 2 bedrooms, washer and dryer included, close in but still quiet, secluded. Suite 405, $295 a month. For viewing phone Mr. Grealy at 388-5412 or 598-2764.

AVAILABLE FEBRUARY 1ST, 2 bedrooms (small), upper suite in an up and down duplex. $196. per month. All utilities included. Quiet couple. Clean quiet neighbourhood, garden. Phone 386-6191, Kasapi Construction.

LARGE ATTRACTIVE UPSTAIRS apartment with fireplace, older home in Rockland area, separate entrance, no children, references please. Victoria Press Box 38.

2-BEDROOM SUITE FOR RENT in 4-plex. Langford area. Utilities included. $245 per month. 382-7390 and 386-2730.

SPENCER CASTLE
Deluxe with view, 1300 sq. ft., 2 bedrooms, 2 complete baths, washer, dryer, pool. 384-4013, 386-3816.

WERK COURT — NEW AND ATtractive apartment building close to schools, town and buses. For more information phone 384-4849.

COOK-HILLSIDE
Very quiet, clean, 1-bedroom apartment in modern block. From $187 per month. 382-0271.

2 BEDROOM BASEMENT SUITE, James Bay, $165, plus utilites, Feb. 1st, 384-6806.

MODERN 1 BEDROOM APTS. from $180 to $192 per month, 975 Balmoral, 384-0307.

200 APARTMENTS TO RENT UNFURNISHED

Now Renting
984 McKenzie
"YOUR PLACE"
Bachelor and 1 and 2 Bedroom Apts.

"Your place will offer all you would expect in apt. living and more, a place to call home." An architect designed apt. set on 3 acres of woodland, each apt. is designed to offer you something different.

Wall-to-wall
Drapes
Coloured appliances
Wallpapered kitchen and bathrooms
Double glazed windows
Lighted tennis court
Underground parking
Large balconies
Mirrored closets

BACHELOR from $155
1 BEDROOM from $195
2 BEDROOM from $265

For prior information and viewing:
MR. HARRIS, 479-5688
MR. DARLING, 479-0119
AMBLEWOOD DEVELOPMENTS

WINDSOR COURT
252, 254, 258 Gorge Rd. E.
Large comfortable suites in adult apartment complex. These spacious units include heat.
For your enjoyment and recreation we offer 50-ft. heated indoor pool, swirl pool, saunas, squash court, tennis court and universal gym.
1 bedroom suites From $195
2 bedroom suites From $255
Sorry
No Children or Pets
Please Call
Resident Managers anytime
Mr. and Mrs. Hand 383-5059
Mr. and Mrs. Noad 383-0509
Mr. and Mrs. Squire 384-3363 or
Office Mon. to Fri. 9-5 or 388-4555
McArthur Park Estates

ATTRACTIVE SUITES
1 NEW QUALITY-BUILT APARTment has 1-Br. suites available for quiet adults. View St. location. Contact Mr. Townsend at 383-2637.
2 CENTRALLY LOCATED 1-Br. units, available at $176,000 per month and up. Contact Mr. Smith at 595-5827.
3 ONLY ONE LEFT 2-BR. unit in modern block. Contact resident manager, Mr. Stuart, 388-9893.
COMPLETE PROPERTY MANAGEMENT
(A division of D. F. Hanley Associates)

PARK PLACE
2605 Windsor Rd.
(corner of Windsor and Newport across from Windsor Park).
LUXURY
some apartments now for rent in Victoria's most prestigious building, pool, sauna, steam, swirl pool, underground parking, every conceivable appointment, open to view, 2 to 5 daily. Rents from $475 a month upwards. Inquiries 598-2411 or 598-4260 or answering service 385-0991, Greenbank Designs Div. Ltd.

NOW AVAILABLE
LARGE AND COMFORTABLE
2 and 3-Br suites where children are welcome. Contact resident manager re reasonable rents, Mrs. Swanbeck at 383-6995.
COMPLETE PROPERTY MANAGEMENT
(A Division of D. F. Hanley & Associates)

FORT-PANDORA
Walking distance to town. Mature adults only. No pets or children please. 1 bedrooms from $190. 2 bedrooms from $260. 598-2394.

JUBILEE
1939 Lee Ave. behind Safeway near Hospital. One bedroom from $190. Sauna and whirlpool; 595-1210.
Kilmarrock Holdings Ltd.

1110 Queens
2 BEDROOM, $222
1 BEDROOM, $179
BACHELOR, $154
Rent includes heat, cable and parking, walking distance to town. Phone 382-8817.

GORDON HEAD TOWNHOUSES
Available immediately, spacious 2 and 3 bedroom, private patio, 1½ baths, finished rec room, washer and dryer, minutes from school and shopping, family oriented living, no pets, 1 year lease. Professionally managed by Edgecombe properties. From $305-$340. Call 477-5422.

WEDGEWOOD TERRACE
Large 1 bedroom suites, close to downtown, no children, no pets. 384-6353.

OCEAN AND MOUNTAIN VIEWS
Vic West, walking distance to town. 1 and 2 corner suite bedrooms, from $180. Includes heat, cable, drapes, wall to wall carpet. Sorry no children or pets. Please call, 386-9654.

2 BEDROOM APARTMENT overlooking the Gorge on Gorge Road. Carpets, drapes, fridge, stove, cable TV, heat, bus to downtown at the door, 1 block to shopping centre, middle aged or older preferred, no children or pets. Available Feb. 1st. Phone 382-4534.

TWO BDRM. SOOKE TOWNHOUSES secluded but yet within walking distance of town. Children welcome. Rent to include heat, light, water $300 p.m. Phone caretaker 642-3249 or British American Realty Ltd. 385-1431.

$220
Large 2-bedroom, small block. 741 Admirals Rd. Heat, parking included. Child welcome. 385-0795 or 383-3110.

ESQUIMALT 1 BEDROOM. $199. Bachelor $160. Heat, hot water, cablevision included. Available Feb. 1st. Phone 478-3854.

BRIGHT CORNER 1 BEDROOM and bachelor. Near Fernwood-Denman. 382-2902 anytime.

LARGE 1-BEDROOM, $175, COLwood-Langford, 1 child, 477-2548.

200 APARTMENTS TO RENT UNFURNISHED

Sir Francis Drake
33 St. James St.
1 bedroom from $188
2 bedroom from $242
Phone Mrs. Anderson 386-0847 after 6 p.m.

1022 PANDORA
Brand new and centrally located building. 5 blocks from city centre, with bright suites and large balconies. Deluxe kitchens, drapes, W-W, double glazed windows, controlled entrance. Just a few choice 1-bedroom suites available from $210 a month. Underground parking. For information call:
Mr. Tremblay 384-6436

McKENZIE MANOR
1010 McKenzie Ave.
Featuring very spacious suites with extra large kitchens. Sauna and separate billiard room, 2 bedrooms from $255, 1 bedroom from $190.
Mrs. Henderson 479-6486

CAPSTAN COURT
630 Head St.
A new building centrally located in Esquimalt. Large suites with balconies. Wall-to-wall, drapes, controlled entrance, etc.
1 beddroom from $194
2 bedrooms from $250
See our manager
MR. McCALLEN
Phone 386-0083

ELLERY MANOR
855 ELLERY
Now available 1, 2 and 3 bedroom apartments in newer building. Centrally located in Esquimalt. Drapes, controlled entrance, free parking etc.
1 bedroom from $170
2 bedroom from $243
3 bedroom from $287
Mr. and Mrs. Perkins
Managers
Phone 382-2942
Amblewood Developments

STOP
Looking for a new, clean building with the best rates in town? Compare us! Five minutes from town on bus route. Children welcome. Included in rent is your parking, water, and most importantly heat (saving you approx. $20.00 per mo.). Also, ask about our lease plan.

VIEW TODAY
NEED A RIDE?
We can pick you up to view.
Craigflower House
Call 384-1101, 385-7389
TOD HACKETT
Construction Ltd.

HILLSIDE AREA
Between Cook-Quadra
Available now or Feb. 1st, a lovely 1-bedroom suite, renting for $185 per month. For further details call 386-0112. Adults only. No pets.

1 BDRM. $214
Available one and two bedroom suites, completely carpeted, laundry rooms on each floor, ample parking and bus at door. Call 388-6614.

Brentwood Manor
Only 4 new 2-nedroom spacious suites left at $240 per month with gold Moffat appliances close to Marina and Shopping Centre. Call Audrey anytime at 388-4455.

BEAUTIFUL THREE BEDROOM townhouse behind Woolco with 1½ baths. Save money if you have your own appliances, reasonable even if you don't, and you could also rent to own. 474-1029 from 11-2 p.m.

THE SENTINEL
For that better apartment phone 385-1249, 1- and 2-bedroom suites available in Esquimalt.

1-BEDROOM BASEMENT SUITE. in Esquimalt area, 1 mile from town, 1 block from buses, separate entrance, $235 includes heat, utilities, stove, fridge and the use of washer and dryer. 1 child welcome, 384-3919.

DINGLEY DELL — SELKIRK waterfront, charming clean bright, one-bedroom suite with lovely waterview in a quiet park-like surrounding. Adults. No pets. $220. 382-5240.

BEACON HILL PARK AREA AND James Bay area. Bachelor one and two bedroom suites available. Rent from $160-$240. With guarantee of no increase for 2 years. Adults, no pets. 592-9516.

LARGE TWO BEDROOM corner suite, top floor, available February 1st, heat, hot water, cablevision, fridge, stove, drapes, wall-to-wall. 384-5320.

VICTORIAN APT.
2111 SPRING RD.
1-BR from $160. Parent with child welcome. Res. Mgr., 383-6989.

SOOKE
2 bedroom apt., duplexes, fridge and stove, $165 per month. Rental purchase available. 382-8471, 385-2268.

2 BACHELOR SUITES IN highrise, pool, sauna, swirlpool, putting and bowling green, new shag carpets, cablevision. Phone 385-6928.

MODERN 2-BEDROOM, PARK-like setting. Heat, cablevision and parking included. Mature adults only. Sorry, no pets. 383-3239.

ESQUIMALT
Two bedroom and one bedroom, good view, children welcome, handy for Naden or Yarrows, 385-4832, 385-1047.

BRENTWOOD BAY
Cozy 1-bedroom with fireplace, w-w, heat and cable included, $197.95. 384-8075, pager 906.

BEHIND PARLIAMENNT BLDGS, 1, 2-bedrooms. Very reasonable. Utilities included. 382-5772, 592-7678.

2-BEDROOM SUITE IN OLDER home, Oak Bay area, available February 1st. $275. Phone after 3, 598-2238.

BACHELOR APARTMENT available. Immediate occupancy. Contact Manager Executive House, 388-5111.

COLUMBIA APARTMENTS — 850 Admirals Road, 3 large bedroom suite, available now, children welcome. 382-5811, 388-7651.

2-BEDROOM SUITE, PRIVATE entrance, $200 per month, utilities included, Tillicum area. Phone 383-7217 between 5 and 7 p.m.

LARGE 1-BEDROOM ON FORT St., available February 1st, $202. 477-0544, 598-5367.

AVAILABLE FEB. 1ST — 1-BEDroom apt. $160, includes heat, cable, no children or pets. 384-7924.

EXCELLENT 3 ROOM SUITE for mature couple or singles near airport. 656-3632.

200 APARTMENTS TO RENT UNFURNISHED

3150 JUTLAND
Cozy, bright, 1-bedroom and 1 bachelor suite, close to Woodwards. 382-0088 or 388-6652.

LARGE MODERN 1 BEDROOM $182. Heat, hot water, cablevision, parking included. Adults only. No pets. Please call 384-5854.

3150 JUTLAND
Cozy 1-bedroom suite, available immediately. Centrally located. 382-0088 or 388-6652.

CITY CENTRE
Older, comfortable, clean block, garden area, $150-$190. 598-4060, 386-6829.

FAIRFIELD 1 BEDROOM BASEment suite, pets allowed, will accept babysitting for portion of rent. 386-0913.

1-BEDROOM APARTMENT FOR rent, 1st of February, Esquimalt area, $145.75. Phone 385-4101 after 4.

FOR RENT, FEB. 1ST, 1-BEDroom apartment, $220 per month, utilities included. 386-0998, 2:30-6:30.

UNFURNISHED BASEMENT suite, fridge, separate bathroom, Hillside-Shelbourne, phone 592-4655, $100.

1-BEDROOM APARTMENT, Fairfield area, $174. View between 5 and 7 daily, 975 Fairfield, see manager, No. 104.

2 BEDROOM BASEMENT SUITE, utilities included, children, pets welcome. 383-3963.

$128.40 — BACHELOR; $140 — 1-bedroom, 735 Pandora. 386-1946 or 384-5459.

2 BEDROOM APT. HILLSIDE area. Available Feb. 15th. 592-9416 anytime before 10 p.m.

SUBLET TWO BEDROOM, $200, available immediately, Vancouver-Fort St. 388-4327.

$275 — NO STEPS — 2-BEDroom, lovely garden, couple, 1618 Richmond.

CLEAN 1-BEDROOM, AVAILable February 1st. $180.50. 1019 Rockland. 388-4787.

TWO LARGE TWO-BEDROOM apartments, all amenities, near Naden, children welcome, 384-7392.

1-BEDROOM SUITE, WALL-TO-wall, Esquimalt. February 1st, $170. 479-8072.

$115. LARGE BACHELOR FOR male. Old house. Share bath. 385-5315 or 595-7087.

MODERN 1 BEDROOM IN 4 plex; quiet adult, $150. 382-4360 evenings.

1-BEDROOM BASEMENT SUITE, separate entrance, carpeted, near park and busses. 386-3008, 386-0134.

2-BEDROOM PLUS DEN AND balcony, Fort at Yates. Adult building, $325. 595-5749.

BASEMENT SUITE TO RENT. Fridge and stove, $199. Phone 479-0289.

1-BEDROOM APARTMENT IN charming house next to park. 595-5376, 595-0765.

ONE BEDROOM APARTMENT, $118 per month. Feb. 1st 384-9758 after 3:30 p.m.

JAMES BAY: 1 BEDROOM, $199 per month; no children or pets, close to everything, 385-5930.

2-BEDROOM SUITE, FIRE place, new house, $200. Plus utilities. 478-4226 After 5.

BACHELOR BASEMENT SUITE on Montrose Avenue, $145, utilities included. 595-1925.

QUIET 1 BEDROOMS, POOL, tennis court, small pet welcome, Lampson St. 383-5641.

201 APARTMENTS TO RENT FURNISHED

MONTHLY WEEKLY DAILY
Adjacent to Parliament Buildings and Inner Harbour. Fully furnished 1-bedroom suites, color TV, linen, dishes, all utilities, use of sauna, indoor pool, games room, coin laundry.
ROYAL SCOT INN
425 QUEBEC ST. 385-3543
OCEAN PROPERTY MANAGEMENT

NEW
Near Downtown
Includes dishes, linen, color TV, radio, underground parking, elevator. Near bus, no steps, studio bachelor suite, $85 weekly or $250-$260 monthly. 1 bedroom suite, $325 per month. 2 bedroom suite, $405 per month. Hartnell House, 1204 Yates.
383-0742 or 386-2812

DELUXE 1-BEDROOM AND bachelor suites, fully furnished, including color TV, dishwasher, sauna, swirl pool and rec room, apartment in 1½-year-old building, maid service, queen or twin bed, separate balcony, by week or month, Ocean Manor, 2930 Washington. 386-7818.

THE SAVOY
$450.00 per month. Lovely fully furnished 1-bedroom suite available. Feb. 1st.
JACK MEARS
OAK BAY REALTY LTD.
RENTAL DEPARTMENT
598-3321

AVAILABLE NOW
3½ rms. (1 bedrm.) apt. (no steps) with rugs, drapes, electric fridge and range, heat, hot water, and some main furniture, cable, parking, $189. Washers and dryers available. Dickie Agencies, 382-4312 or 382-1140.

McKENZIE WOOD
Come to dignity and quiet and extra space security and privacy, convenience. 1 bachelor $195, and 1 bedroom (3½ rms) $235. Most main furniture included if desired. 382-4312 or eves. 479-0444. Dickie Agencies Ltd. 919 Fort.

DE LUXE ACCOMMODATION. Furnished bachelor and 1-bedroom suites. Colored TV, dining room, laundry, indoor pool, hydro pool, saunas, lounge, maid service answering service. No pets. Canterbury Inn, 310 Gorge Road. Phone 382-2151.

DE LUXE ACCOMMODATION. Furnished bachelor and 1 bedroom suites. Maid service, answering service. Indoor heated pool, cocktail lounge, saunas, coffee shop, dining room, laundry, colored cable TV. "No pets." Coachman Inn, 229 Gorge Rd. E. Phone 388-6611.

SUPER POOL, SAUNA AND swirl pool. 1-bedroom suites by week or month, colour cable TV, phone, fully equipped kitchen, maid service weekly, view balcony, laundromat and elevator. No pets. Oxford Castle Inn, 133 Gorge Rd. East. Phone 388-6431.

ADJACENT TO PARLIAMENT Buildings and Inner Harbour. One only, fully furnished deluxe suite, including color TV, weekly maid service, all utilities. Sauna, indoor pool, games room and coin laundry. 388-5463.

1 BEDROOM ESQUIMALT. Quiet, clean, well controlled building. Colour TV etc. Heat, water, cable, and parking included. Near shopping, bus and rec. centre, adults only, no pets. $265. 384-8220.

DELUXE SELF-CONTAINED rooms, double, queen size beds, kitchen, fully equipped with bath, shower. Low daily, weekly, monthly rates. Daffodil Inn, 680 Garbally, behind Firestone Store. 386-8351.

AVOID HOTEL AND MOTEL costs with owner's nicely furnished 1-bedroom apartment, all services. Available only for period between January 29-February 29. All or part, $8.50 per day. Adults with references. 384-4417.

QUIET WELL APPOINTED 1-bedroom and bachelor suites by week or month. Kitchen, queen bed, colour cable TV, phone, maid service. No pets. Friendship Inn, 39 Gorge Road East. 386-8335.

BACHELOR SUITE, FULLY FURnished, bedroom, kitchen, liv.-din. room combination, 3-piece bath, private entrance, all utilities included, $190. Before 4, 386-1082. After 4, 477-5056.

JUBILEE HOSPITAL AREA, ON bus route and across from shopping. Fully furnished, including linen and kitchenware. One bedroom $230. Bachelor $210. Adults, no pets. 592-9516.

SUITES WITH COLOR TV, cablevision, private phone, utilities paid. Bargain rates, weekly or monthly. Fountain Inn, phone 385-1361.

$350 ON WILLOWS BEACH, large rustic rock fireplace, 1-bedroom, utilities and furniture included, references required. 595-5446 or 384-1454.

201 APARTMENTS TO RENT FURNISHED

GLANFORD—ROYAL OAK AREA Bedsitting room, private home, private entrance, view, cooking facilities, all utilities included, $140 per month. Non-smoker. Ideal for male student. References. 479-3730.

WANTED BY FEBRUARY 1ST, student or working person 20-25 to share apartment, $97. 403 - 975 Balmoral Rd., Townside Manor, ask for Jim between 5-7.

DOWNTOWN FURNISHED STUDIO SUITE. AVAILABLE IMMEDIATELY. KENT APTS. 1322 BLANSHARD. MATURE ADULTS $170. 592-7536.

ESTRELLA MOTEL NOW under new management, weekly rates available. For information phone 384-5122 or see us at 360 Gorge Rd.

BEACON HILL, WALK DOWNtown, new furniture complete, high south view, swim, swirl, sauna, security, covered parking. Phone 385-7841.

JAMES BAY, CLOSE TO PARLIAment Buildings. Clean, bright, one bedroom suite, private entrance. Non-drinker or smoker. Quiet mature person. 382-0477.

ADMIRALS RD., NADEN
LARGE 1 BEDROOM, $165 PER MONTH, CABLE INCLUDED, AVAILABLE IMMEDIATELY, NO PETS. 385-3261.

MICHELANGELO APARTMENTS 1158 Yates, $187.50. Studio—bachelor. Close to town. Everything supplied. Includes parking. 383-0742 or 386-2812.

THUNDERBIRD MOTEL, ENtrance Beacon Hill Park, near downtown, reasonable off-season rates. 384-0632.

PRIVATE ENTRANCE, NICELY furnished, ground level, 1-bedroom, small quiet block opposite park, Fairfield Road, $225, 477-2833.

VACANT, LARGE UPPER three room suite, older home, clean, bright, Fairfield, $230, mature couple, no pets. 598-7493.

AVAILABLE FEBRUARY 1ST, one-bedroom, self-contained, handy location, $186 per month. Phone 658-8800 or 658-8041.

QUEEN VICTORIA INN, PARLIAment Building area, weekly and monthly rates. Indoor pool and sauna. Day or night. 386-1312.

NEWLY RENOVATED, BACHElor, 117 Superior, $170. Phone 388-5194 or 478-7786.

FURNISHED BACHELOR SUITE, self contained, $140 includes utilities. 386-0998, 2:30-6:30 p.m.

COZY COTTAGE WITH FIREplace and carport. No pets. Malahat Bungalows. 478-3011.

LARGE SELF-CONTAINRD SEMI-furnished quiet bachelor, $165. 388-7605.

FAIRFIELD BY THE SEA, bachelor, TV lounge, utilities included, $125, 598-5537.

EDGEWATER MOTEL, CLEAN, warm one-bedroom from $165 month. 478-4212.

FURNISHED 1-BEDROOM BASEment suite, near university. Details, 477-5612.

1 BEDROOM SUITE, SELF-CONtained, quiet mature adult, 383-1597.

SIDNEY, FURNISHED ONE BEDroom suite, $200 utilities included. Suit working person. 656-4845.

COZY 1-BEDROOM SUITE IN ESquimalt, $175 month, child welcome. Phone 382-8471 or 385-2268.

FURNISHED BACHELOR SUITE, includes linen and utilities, share bathroom. 595-1146.

$165. MARCH 1ST. FAIRFIELD, charming top floor, 1 bedroom suite. All supplied. 479-4353.

VIEW ROYAL BACHELOR SUITE cottage, $170 includes all utilities. Adults. 479-8112.

BACHELOR SUITE, INCLUDING utilities, self contained, private entrance, apply 305 Linden. 383-3348.

AVAILABLE FEBRUARY, UTILIties included, references. 385-2743.

GROUND FLOOR FURNISHED suite, 595-7220.

202 APARTMENT FURNITURE TO RENT

MAIS
FURNITURE and APPLIANCES
RENT
COLOR or BLACK-WHITE TV'S
FURNITURE—APPLIANCES
MICROWAVE OVEN
at PENNIES per DAY
1821 COOK
385-2435

STANDARD FURNITURE
Three Rooms from $40 per month
Immediate Delivery
382-5111

MONTH TO MONTH
Piece or Group
CAMOSUN FURNITURE RENTAL
942 Fort St. 383-3655

203 APARTMENTS WANTED

RESPONSIBLE FEMALE SEEKS furnished character suite in Oak Bay or Fairfield. Maximum $150. 598-2159.

RESPONSIBLE YOUNG MAN looking for apartment or suite in older house on waterfront. Please phone 598-1819.

GENTIEL ELDERLY LADY WITH tea-cup sized poodle requires 1 bedroom apt. Close to or in Oak Bay Village. 598-8686 After 5.

204 SHARED ACCOMMODATIONS

FIRST CLASS ACCOMMODATION Modern, fully-furnished townhouse near Sears, comfortable and private, color TV, $110 per month. Utilities, washer and dryer included. Ideal for man in 20's. References please, available Feb. 1st. Call Bill after 5 p.m. at 595-6272 or Ed Parker at 595-2151.

TWO MALE NON-SMOKING STUdents are looking for another person to share their three bedroom apartrment, close to bus and right on the ocean. Rent $105 plus share food and telephone. 595-4612.

WOULD LIKE MATURE, CHRIStian lady companion to share lovely 2-bedroom home and expenses in Brentwood Bay. Phone after 9 p.m. 652-1702.

ONE PERSON TO SHARE VERY nice home in Oak Bay area with one other person. Own bedroom, unlimited use of home, $175. 598-6014.

WANTED PERSON TO SHARE large 3 bedroom house, in View Royal, waterbed, and utilities included. $165. 479-8445 between 7-9 p.m.

WANTED BY FEBRUARY 1ST, student or working person 20-25 to share apartment, $97. 403 - 975 Balmoral Rd. Townside Manor, ask for Jim between 5-7.

ONE PERSON TO SHARE three bedroom home with two others in James Bay. Rooms large, furniture appreciated. 386-3818 after 5 p.m.

3RD PERSON NEEDED TO share house, $117 per month. Close to town, colour TV, stereo, shag carpet. 386-2363.

LOOKING FOR NON-SMOKING lady to share furnished 3-bedroom, deluxe townhouse, Lakehill area, $150. inclusive. 479-0588, 479-6984.

WANTED — FEMALE COMpanion, either to live-in or by day. References. Victoria Press, Box 37.

GIRL TO SHARE COZY TWO bedroom duplex, $160 inclusive. Located May and Linden Ave. 382-0942 by February 1st.

COZY ROOM FOR CONGENIAL girl. Sharing house with 4 other girls. Near downtown, on bus line. 382-8375.

WANTED — FEMALE COMpanion, willing to share expenses, own bedroom, References. Victoria Press, Box 37.

WANTED PERSON TO SHARE large 3 bedroom house, View Royal, waterbed, utilities included, $165. 479-8445.

WANTED: PERSON TO SHARE home, Oak Bay, one block Rec. Centre, $160 includes utilities. 595-3739.

SECLUDED FURNISHED CABIN, fireplace, stove, close to beach in Cordova Bay, $150. a month, suits one person. 658-8770.

LADY WILL SHARE FURNISHED apartment with same. Gorge. Mornings 383-0689.

A GIRL WANTED TO SHARE, large 4-bedroom house, 385-4956 or 477-2423.

204 SHARED ACCOMMODATIONS

ROOM FOR RENT IN EXCLUsive house, all facilities available. $125 per month. 385-8651.

1 BEDROOM IN 4-BEDROOM house, friendly atmosphere, $95; share utilities. 592-6281.

WANTED: FEMALE, AGE 30-50 to live-in and share home. 382-2817, after 5.

1 PERSON TO SHARE NEW house close to Sidney everything included $150. 656-7032.

WANTED: PERSON NEEDED TO share house. Semi-rural, close to University, furnished. 477-7484.

PERSON TO SHARE SUITE, $92 utilities, close in 382-9577.

206 DUPLEXES TO RENT

Western HOMES Ltd.
1037 Cloverdale Ave. 388-6314

DON'T MISS THIS CHANCE!!!
FREE HEAT AND WATER
AVAIL. FEB. 1st
LARGE 2-bdrm., lower, w-w, fr. and stove $265
LARGE 3-bdrm., upper, w-w, fr. and stove, newly decorated $295
COLWOOD — 4-PLEX

RENT OR BUY
Colwood area three bedroom duplex, storage and large yard, immediate occupancy, $320 per month. 388-4334 Mr. Farrell.

LOWER SUITE, 1 YEAR OLD, bright spacious kitchen and living room, 2 large bedrooms with generous closet space, wall to wall, stove, fridge, washer, dryer, heat, and all utilities included. Carey-Glanford area. $330; 1 child, no pets. 479-8414 or 383-1304.

NEWLY DECORATED, 855 Craigflower Rd. Stoves and fridges included, at bus stop, each 2 bedrooms; lower $250, upper $220. Pets allowed in lower suite, children in both. Open to view evenings, all day Saturday and Sunday.

COLWOOD
RIDLEY DR.
Duplex, 3 bedrooms, 1½ baths, wall to wall, fireplace, storage and utility room, $340. monthly. 474-1046.

TATTERSALL DRIVE. 2 OR 3 bedrooms, upper. Large rooms, nice kitchen, washer, dryer, range, drapes, included. Garden and seaview for responsible people, one child welcome. No pets, $325. Phone 382-4526.

SIDE-BY-SIDE DUPLEX, COOK and Quadra area, 3 bedrooms, master ensuite, fridge, stove, and wall oven. Full basement, drive-in garage, available February 1st $340. 386-7848.

TWO 3-BEDROOM SUITES TO rent, fridge, stove, wall-to-wall carpeting, and drapes. Laundry facilities available, 872 and 874 Brock Avenue, $285 per month. Phone 478-5040.

SPECTACULAR OLYMPIC views. Spacious 3 bedroom main floor of attractive house, half basement, large yard. Fireplace, appliances, no dogs. $390 monthly. 385-0574.

SIDNEY — 3 BEDROOMS, 1½ bathrooms, range and fridge, wall-to-wall carpets, completely redecorated, fenced yard. Some sea view. Available immedaitely. $300. 656-2040.

ONE-BEDROOM SUITE, UPPER duplex, at 816 Princess Ave. 5 min. from town. Available Feb. 1st. Elderly people preferred. $160 per month, heat included. Phone 383-5788.

COLWOOD AREA. RENT OR rent to own, 3-bedroom duplex, ensuite in master bedroom, wall-to-wall throughout, full basement, carport. Sundeck front and back. Close to schools, $350. 477-3969.

NEAR NEW DUPLEX, SOOKE and Happy Valley area, immediate occupancy. 3 bedrooms, 2 bathrooms, Harvest Gold appliances, wall to wall, fenced back yard. 479-2788.

VIEW ROYAL, 311A ISLAND Highway, 1 bedroom, side by side, $171 per month, fridge, stove, heat and water included. Adults only, no pets. Available March 1st. 479-4619.

OAK BAY VILLAGE-ST. PAtrick St. Available immediately. 1 bedroom with den, fireplace, full basement, completely redecorated. $350 per month. 598-3171, 388-6208.

2-BEDROOM SUITE, AVAILABLE February 1st, fireplace, wall-to-wall carpet, balcony. Gorge Waterway area. Phone 388-4689, between 5 and 7 p.m.

MODERN 3-BEDROOM, SIDE X side duplex, Lake Hill district. Available January 31, 1½ baths, wall to wall carpet, stove included, garage. On quiet cul-de-sac. $365. 658-1144.

CARNARVAN STREET. SIDE X side modern, 2-bedroom with basement, one child welcome, no pets, immediate possession, $325. 477-3728.

2 BEDROOMS SIDE BY SIDE, stove and fridge, carpet throughout, nice quiet area in Colwood, walking distance to beach. $260. 478-7219.

LARGE 3 BEDROOM SIDE BY side duplex, 4 major appliances, quiet Gorge-Tillicum area, fireplace, available Feb. 1st. $350. 386-0916.

COLWOOD. 2 DUPLEXES, 3 BEDrooms immediately available, $345. 4 bedrooms, $375. March 1st. 2 bathrooms, full basement, carport, fridge, stove. 388-6663, 477-5728.

NEAR JUBILEE HOSPITAL, side by side duplex, 3 bedrooms, separate garage, stove and fridge, $300. Phone 479-4560.

LANGFORD
2 bedroom, fireplace, $275 including utilities. Close to schools and shopping. 385-4832.

1-BEDROOM FOR RENT IN SIDney, fridge and stove, heat and water, $200 per month, no pets, phone after 5 p.m. 656-2445.

SOOKE, 3 BEDROOM, AND 2 bedroom, up and down, unsurpassed view, near Elem. school, 383-7918, 386-7977.

4 BEDROOMS WALKING DIStance to town, available Feb. 1st. $400 per mo. Call IRENE, Castle Properties, 386-6164 or 388-6275, pager No. 566.

LANGFORD. 3 BEDROOMS, 2 years old, upper suite duplex, fireplace, close to school and bus. 385-4832.

SXS, 3 BEDROOMS, FIREPLACE, full basement, close to Oak Bay Rec Centre. 388-9119 before 9 a.m., after 5 p.m.

FOR RENT: 2-BEDROOM DUplex in Langford. Rent $225 per month. Phone after 4 p.m. 478-5744.

TWO BEDROOM DUPLEX ON quiet street in Sooke with wall-to-wall, fridge and stove, $250 per month. Available now. 642-5655.

THREE BEDROOMS, SEPARATE dining room, new house, full basement with bedroom, drive-in garage $325. 388-6383.

2 BR DUPLEX WITH INLAW suite. Newly decorated, $375 per mo. Close to Town and Country. 479-4634, Amblewood Dev.

SIDE BY SIDE DUPLEX, 3068 Tillicum, 2 bedrooms, full basement, fireplace, hardwood floor, stove, fridge included; $250 per month, available now. 592-4758.

ESQUIMALT, FRIDGE, STOVE, carpeted, clean. 2-bedroom, $285; 1-bedroom, $225. 598-1892.

OAK BAY DUPLEX. 3-BEDroom, 2-full baths, plus den. $395. Ken 592-6225.

AVAILABLE IMMEDIATELY, waterfront, fridge and stove supplied. References. 385-2743.

1-BEDROOM APARTMENT, COUple, self-contained, private, bone dry. 478-3754.

2 BEDROOM, FIREPLACE, fridge, stove, Quadra at Bay, $200. After 6 p.m., 478-8155.

TWO DUPLEXES FOR RENT, 3-bedrooms each, $355 per month. Phelps Rd. Phone 595-5339.

UPPER DUPLEX LARGE ONE bedroom February 1st, no children, $195 plus utilities. 382-5235.

2-BEDROOM DUPLEX FOR rent in Vic West. Phone 477-1913 after 6:30 p.m.

THREE-BEDROOM UPPER DUplex, February 1st, James Bay, $240. 386-3658. Call after 6 p.m.

206 DUPLEXES TO RENT

SXS DUPLEX, OFF CEDAR HILL Road, corner lot with private entrance, 3 bedrooms, 1½ baths, all major appliances including dishwasher, newly decorated, garden maintenance included, $400 per month. 592-9516.

SIDE BY SIDE DUPLEX, 2 BEDrooms, full basement, drive in garage, stove, fridge, drapes, on bus line, possession Feb. 1st. Glanford area, no children or pets $300. 479-4989.

LANGFORD SIDE BY SIDE 2 bedroom wall to wall, fridge, stove, carport, full basement, fenced yard with barbecue. $300. Available 1st March. 478-0885 after 5 p.m.

NEAR SEARS ON CUL-DE-SAC, newly decorated 3 bedroom side duplex. Fireplace, garden, basement, stove and fridge, available Feb. 1st. $350. 656-4166, 3343 Keats St.

COLWOOD, RANCH STYLE, SIDE by side, 2 large bedrooms, wall-to-wall, private yard, fridge, stove, close to schools and shopping. $280. 386-9615.

UPPER DUPLEX, 2 BEDROOM fridge and stove, $225 a month, children welcome. 923 Caledonia Street. 384-7854.

WATERFRONT DUPLEX, 308 Catherine Street — two fireplaces, two bedrooms, storage, seclusion, $250. 385-4393, 384-5706.

LANGFORD, 3 BEDROOM, FULL basement, drive-in garage, all fenced yard, $300 a month, available Feb. 15th. 478-4022.

THREE BEDROOM LOWER near UVic, Schools. Heat, washer, dryer, electricity included, $350, no pets. 383-1304, 477-7336.

2 BEDROOMS, FRIDGE, STOVE, water, heat included, $250 month. 386-2648.

CLOSE TO CITY CENTER 2 BEDroom duplex, $250 per month, References required. 656-2340.

CLOSE TO CITY CENTER, 1 bedroom duplex, $150. per month, references required. 656-2340.

3-BEDROOM DUPLEX FOR rent, Feb. 1st, $321 includes heat. Call 474-2898 after 4.

WEST BAY, ESQUIMALT — 2 bedroom, heat included. $260. 479-1947.

LANGFORD ONE BEDROOM side by side, stove and fridge, 478-3575.

IN SIDNEY, 3 AND 2-BEDROOM suites for $265 and $210. Drive by 2012 Ardwell Dr., 477-7886.

3 BEDROOM DUPLEX, CLOSE to school, park, downtown. 386-9056.

1 BEDROOM UPPER DUPLEX, non-smokers, $212. 598-1505.

2-BEDROOM SUITE, $200, AVAILable March 1. No pets. 477-6526.

210 HOUSES TO RENT UNFURNISHED

BROWN BROS. on BLANSHARD
"People Helping People"

$650.00 — 4719 Hillwood Road, Broadmeade Area, 4 bedrooms, 3 bathrooms, executive home, avail. Jan 1.

$375.00 — 2049 Crescent Road, 2 bedroom duplex, waterfront, on beach.

$450.00 — 5557 Old West Saanich Rd. Modern 3-bedroom full basement home. W-w carpeting. Large private backyard. Delightful rural setting.

$295.00 — 906 Shearwater, three bedrooms, avail. Feb. 1.

$190.00 — 821A Esquimalt Rd., two bedrooms, avail. immed.

$435. 12 4391 Torquay Drive. 3 Bdrms. plus bsmt. w-w carpet. Carport. Close to schools.

$300.00 — 819 Esquimalt Road, 3-bedroom upper suite, w-w carpet, large rooms, very nice.

$280.00-$405.00 — 299 Ontario St., 3-bedroom townhouse, across from school and playground.

For further information please call Brown Bros. Agencies Ltd. 385-8771.

EXECUTIVE HOME
½ acre enclosed, Saanich, minimum 1 year lease, to commence August-September. Three bedrooms, two bathrooms, wall to wall carpet, Oak floors, living room with fireplace, separate dining room, den, piano room, all modern conveniences, washer, dryer, dishwasher, sauna, double carport, paved driveway, can have fully furnished, references $650 month. Reply to Victoria Press Box 65.

EXECUTIVE HOME IN Uplands, 2500 sq. ft. bungalow, 4 bedrooms, master ensuite, 3 bathrooms, living room, dining room, all major appliances including dishwasher and garburator. Newly decorated in and out, new carpeting. Large beautiful garden. $900 per month. 592-9516.

MT. NEWTON X ROAD AREA
$600.00 per month. 4 bedroom farm with large barn. Full basement, 2.5 acres, seaviews. JACK MEARS OAK BAY REALTY LTD. RENTAL DEPARTMENT. 598-3321.

HOUSE TO RENT TO RELIABLE couple, spacious, clean, close in, on quiet street, stove, fridge, carpets, drapes, and laundry facilities. Rent $400 per month includes utilities. No children or pets. Phone 386-0380.

FAIRFIELD
2 or 3 bedroom, basement, character home, fireplace, $350 per month. Available immediately. 598-7689 or 592-2431.

MODERN THREE BEDROOM house on quiet street in Sidney, wall to wall carpet, rumpus room, $350. 656-1176 for appointment to view.

IMMEDIATE POSSESSION, 2-bedroom deluxe townhouse with basement, $300 per month. $150 damage deposit. Phone Roger at 478-7983.

NATURE LOVERS RETREAT, within 5-mile circle, charming 2-bedroom home, wall-to-wall, fireplace. Available Feb. 16th. $375. 479-9119.

METCHOSIN ATTRACTIVE 3 bedroom. Double garage, basement, garden area. $425. 3 acre pasture $50 extra if required. 479-8429 eves.

2-BEDROOM HOUSE FOR RENT, wall-to-wall carpeting in living room and bedrooms, $295 per month. Available Feb. 1st. 811 Condor. 385-4098.

METCHOSIN — 1 BEDROOM house in pastoral setting, with privacy. Oil heat, heatilator fireplace, $260. Lease preferred. Suit couple. No dogs. Victoria Press Box 813.

CLEAN 2 BEDROOM HOME available March 1st, basement, fenced backyard, no appliances. $275 plus utilities. 388-5613 before noon, Monday to Thursday.

$250. AVAILABLE FEB. 15 GRENville St. Esquimalt, 2 bedrooms, large fenced yard, basement, harbor view. 384-5296.

COLWOOD 2 BEDROOM BUNGAlow, stove, fridge, carpet. Married couple, no dogs, lease. $260. 478-3624.

VIEW ROYAL. UNIQUE HOME, 5 yrs. old, ¾ acre, 3 or 4 bedrooms, full basement, fireplace; available in 2 weeks. $425. 479-7973.

COMFORTABLE 2-BEDROOM house, Oak Bay Rec Centre, $370 per month. Mrs. Petersen, 592-4358.

CITY 4 BEDROOMS, STOVE, fridge, available Feb. 15th, phone 382-8408.

FOR UVIC STUDENT TINY rural cottage share bathroom, $115. 479-5293.

FAMILY HOME, CLOSE TO schools, bus, shopping. Available February 1st, 595-5459 after 6.

$175, 1-BEDROOM COTTAGE, near Elk Lake, responsible couple, no pets, 592-3504.

VACANT, 3-BEDROOM UPPER house, wall-to-wall, stove, fridge, fireplace, $335. 385-2930.

LOG CABIN FOR RENT, ROYAL Oak area, One bedroom, propane heat. $200 per month. 479-9890.

IMMEDIATELY, TWO BEDROOM older home, Hillside and Quadra, $150. 384-3428.

THREE BEDROOM HOUSE, Burnside-Harriet area, $350 monthly. 479-0905.

ESQUIMALT, 3 BEDROOMS, basement, available now, close to transportation, $320. 386-0394.

2 BEDROOM BUNGALOW, ON short term rental. 592-1315.

210 HOUSES TO RENT UNFURNISHED

Western HOMES Ltd.
1037 Cloverdale Avenue 388-6314

SIDNEY
3-bdrm home $275 pm, includes fridge and stove. Available Now.

MILL BAY
NEW 3-bdrm house on 3 acres with 3-stall barn in Mill Bay avail. immediately at $400 pm plus utilities.

LANGFORD
2-bdrm. home with f.p., large kitchen and fenced yard. $365 p.m. includes fridge and stove. Available NOW.

JAMES BAY TOWNHOUSE
2 bdrms., basement, includes fr. and st., avail. FEB. 1st., $350 p/m. Avail. March 1st, no fridge or stove, $330 p/m.

LANGFORD
2-bdrm. home, fenced yard with outdoor barbecue, basement, garage. $300 p/m. Avail. FEB. 1ST.

GORGE AREA
Behind Craigflower School. 3-bdrm., den, large L.R., f.p., includes fr. and st. and washer and dryer, large fenced yard with fruit trees and garden. $450 p/m. Avail NOW. FURNISHED OR UNFURNISHED.

LEASE TO PURCHASE
BY OWNER
1st FEB.
3-BR, full basement, two fireplaces, carport. New subdivision, quiet street. Minutes to town. $350 per month. Six months' rent to apply on down payment. Full price $67,500.
PHONE 3833-5113 days, 598-5427 eves.

PATIO TOWN HOUSES
Adjoining park with tennis courts. A few steps to Victoria Harbor and waterfront walkways.
New 2 and 3 bedroom townhouses with private patios.
Five minutes from downtown, with free parking.
Carpet W-W with drapes and appliances
2 bedroom — $295
3 bedroom from $325
P. R. Brown & Sons Ltd.
762 Fort St. Tel. 385-3435
Weekend or evening Telephone 385-4375

WATERVIEW PATIO TOWNHOUSES
—Overlooking Victoria Harbour
—Embraced by Waterfront Park with tennis courts
—Private sunny patios
—W-W Carpets, drapes and appliances
—Free parking
—Minutes from downtown
3 BEDROOM $335.00
724 SEA TERRACE
P. R. BROWN and SONS LTD.
762 FORT ST. 385-3435
or anytime 595-0185

TOWNHOUSE
2-bedroom plus nursery or sewing room, laundry room with hookup, 1½ baths, smooth-top stove, fridge, carpet throughout, drapes. Private fenced yard, patio. Vic West, 5 minutes to downtown. $350 or lease to purchase. Availble 1st of February. For appointment to view, phone 388-5043.

2 BEDROOMS SPOTLESS
Presently owner occupied, this home is in excellent condition and includes a fireplace, sunporch, separate dining room, hardwood floors, full basement with a drive-in garage and a fully fenced lot. $360 per month to responsible adults. 479-3366.

3 BDRM (1½ BATHROOM) townhouse in Burnside-Tillicum area. Rent $380.00 per month including heat, electricity, water. Owners offer 2 months free rent to acceptable tenants on 1 year lease. 386-8441. J. H. Whittome & Co., Ltd.

FOR LEASE, 3-BEDROOM, FULL basement townhouse, near High Quadra, L-shaped living-dining, powder room, kitchen on main floor, full bath, basement mostly finished. $485 per month to reliable tenants. 478-5550.

SHELBOURNE - CEDAR HILL view home, 4 bedrooms, 2 baths, rec. room, huge sundeck, carport, fridge and stove, close to all facilities, $425; references. Call 592-7521 or Bill at 387-6831, local 252.

TWO BEDROOMS, PART BASEment, Esquimalt area. Available Feb. 1st. $325 per month. Call IRENE DALZIEL at Castle Properties Ltd., 386-6164 or 388-6275 Pager No. 566.

PORTAGE INLET
Enjoy gracious entertaining in an estate-like setting. 2200 sq. ft. of beautiful living space $550 pm. Avail. Feb. 15th WESTERN HOMES, 388-6314.

ATTRACTIVE 3-BEDROOM home, heatilator fireplace, wall-to-wall throughout, dishwasher, full basement, large lot 1-3 acre, immediate occupancy. Sooke area. Phone 642-4537 or 474-1341.

GORGE VIEW, 3 BDRM, 1½ bath executive townhouse — all appliances included. Quiet street, fully broadloomed, fireplace, sunken livingroom, fenced garden. $475 per month. Available now. 388-5471. Concord.

CLEAN AND QUIET
20-year-old, 3-bedroom, no-step home, large living room with fireplace, garage, fruit trees, close to bus and shopping, $400. 385-5956 or 384-8075 pager 549.

2 BEDROOM HOME, LIVING-room, dining room, cabinet kitchen, 4 piece bath and 2 beautiful bedrooms, ½ basement with big garden. Close to amenities, 598-8768.

2-BEDROOM PLUS
Basement home near hospital, $350 per mo. Phone 592-1606 or 388-6258. Drive by 1950 Ashgrove. Cedric Steel Realty Ltd.

3 BEDROOMS, $300 PER MONTH. Available immediately. Older home, located on Glanford Ave. (Saanich), near Elementary School and bus stop. 383-4739.

4-BEDROOM SIMPSONS-SEARS
Singles or couples welcome. Feb. 1st. $350 a month. 386-1778 after 4 p.m.

4-BEDROOM HOUSE FOR RENT in Sidney, garage, fireplace, fridge and stove, $390 per month, phone after 5. 656-2445.

4 BDRM. $265 PER MONTH
Available Feb. 1st, older house, small yard, 1149 Balmoral, 598-5042 or 479-5479 after 6 p.m.

BEAUTIFUL VIEW SURROUNDed by trees, 3-bedroom cottage plus studio, carpets, appliances, responsible people only. 382-3420.

OLDER 4-BEDROOM HOME ON Quadra, Lake Hill area. Good condition, $400 per month., 388-6275, pager 2826.

JAMES BAY TOWNHOUSE, 3 bedroom, near new, covered parking, stove and fridge, $350. per month, 652-3618.

WARK COURT — NEW AND ATtractive apartment building close to schools, town and buses. For more information phone 384-4849.

4 BEDROOMS, MAIN SUITE, $325., 1 bedroom basement for $140. Both for $425. Topaz park area. 477-5675, 386-3231.

3-BEDROOM HOUSE, $275, close to Town and Country. Phone 384-9405. No calls Sunday.

3-BEDROOM, FULL BASEMENT, family room, carpet, fenced yard, on Burnside Road, $450, 477-5424.

SALT SPRING IN FOREST Glenn. One bedroom cottage, appliances, $150. 112—653-4237.

MALAHAT FARMETTE, SUITable for horse or cow, etc. 3-bedroom older house, $350. 382-7522.

3 BEDROOM, PART BASEMENT, fireplace, fridge, stove, Helmcken area, available now, $375. 386-7318.

3 BEDROOM HOME, ALSO INlaw suite, for rent or option to buy. 592-6096, 478-2789.

JAMES BAY. 2 BEDROOMS, stove, fridge, garage, large yard and garden. $300. 386-0633.

4 BEDROOMS, 1½ BATHS, REC. room, close to schools and buses, Northridge area. $395. 479-4918.

FOR RENT: 2 BEDROOM HOME, wall to wall carpets, fireplace, fridge and gas stove, no pets or children. 478-0578.

3 BEDROOMS SHELBOURNE Plaza area, fridge, stove, no pets. 595-3129. Lease available.

3 BEDROOM HOUSE, WALL TO wall, electric heat, 44 Oswego St. 595-5903.

210 HOUSES TO RENT UNFURNISHED

CLEAN 3-BEDROOM OLDER home near Woolco, $275. 384-8530.

211 HOUSES TO RENT FURNISHED

SMALL FURNISHED COTTAGE, on magnificent waterfront acres, Sooke area, gardening privileges, $150 monthly to mature, reliable tenants, who will keep eye on owner's nearby home and young orchard. Regret, no children please. References required. Reply to P.O. Box 939, Sooke, B.C.

LOG CABIN, GANGES, SELF-contained, vegetable garden, wood stove, $145. Electric heat. 537-2352.

212 HOUSES WANTED TO RENT

HEALTHY MIDDLE-AGED COUple, will caretake residence, country home, etc. for reduced rent, prefer country area, man adept at most trades, good gardeners, sober, Victoria Press, Box 872.

ROSS BAY AREA, 2 BEDROOM bungalow, full basement, dining area and separate garage. March, April or May 1st, with 3 or 4 year lease. Older couple, excellent references. 592-1884 after 5.

VERY RESPONSIBLE ADULTS with references would like 3 to 4 bedroom house in Oak Bay-Fairfield area. We are vegetarians, non-smokers and non-drinkers. Please phone Rick. 384-7695.

MARRIED WORKING COUPLE, searching for home on waterfront treed lot with seclusion. Must have utilities and garage, reasonable rent, will maintain, references, call after 5 p.m. 592-3713.

COUPLE WITH BABY AND pets, desire cottage or apartment, preferably out of town, rent approximately $200 month. Cal 477-1297.

REQUIRE 2-BEDROOM HOUSE, Feb. 15th or 28th, Oak Bay or Fairfield; older couple, small pet. 384-3851 days.

YOUNG MARRIED COUPLE would like 2 or 3 bedroom, house or duplex, reasonable rent, 383-9443.

RESPONSIBLE FAMILY LOOKing for house to caretake or renovate in exchange for rent, in outskirts of Victoria, 642-4213 after 6.

YOUNG FAMILY SEEKS 2-BEDroom home on small acreage for approximately $200 per month. Call 384-1398.

RESPONSIBLE COUPLE FOR March 1st — 1 or 2 bedroom, $200 to $275. After 4:30, 385-1702.

3 BEDROOM HOUSE FOR March 1st. Oak Bay or Fairfield. 592-4264.

RESPONSIBLE COUPLE FOR March 1st — 1 or 2 bedroom, $200 to $275. 385-1702.

WORKING COUPLE, REQURES small house to rent, 479-1402.

215 HALLS, WAREHOUSES, STORES and OFFICES TO RENT

REALSPAN PROPERTIES LTD.
1031 VANCOUVER ST. 388-6454

LEASING INVENTORY
1—OFFICES: From Basic plain to super prestige from 500 sq. ft. to 21,000 sq. ft.
2—WAREHOUSING: Old and new, large and small.
3—RETAIL: Downtown Douglas, or Suburban Shopping Centre with every kind of store style considered including restaurants, etc.
CALL:
388-6454
FOR CONFIDENTIAL INTERVIEW.

OFFICE SPACE
27 Cadillac Ave.
Close to Town & Country Shopping Centre, 950 square feet upper office space at $250 per month, lease available. Additional space available for the right party. Ample parking.
388-4434 RICK KINNIS 477-9394

PRIME LOCATION
HILLSIDE and WARK
Fine office space including free janitorial services; air conditioning; heat, and FREE PARKING included in the negotiable rent. A must to see.
388-4434 WILF GEE 477-5550
WESTMONT REALTY (1977) LTD.
920 Hillside 388-4434

A NEW CONCEPT
RENT A SPACE
OPENING SOON
SHOPPING MALL
903 Esquimalt Rd. Ground Floor Next door to Toronto Dominion bank kitty corner from Maverick Market, directly across from Turnbull Pharmacy ample parking, excellent traffic flow, store and office area from 500-5000 sq. ft. now in construction. Amenities, covered parking, elevator and banking facilities in same building. For more information and viewing of plans please call Blakes Plumbing and Heating Ltd. at 388-6474.

DOWNTOWN OFFICE
With gracious and intriguing designs, shopping centre location. Perfect for small law firm or insurance. 780 sq. ft. Carpet, drapes, and security.
388-5365

PRIME OFFICE
Opposite Eaton's, 1000-4500 sq. ft. Panelled, carpeted, beautiful offices. Attractive rent.
ANGLO-CANADIAN
386-8855

LIGHT INDUSTRIAL SHOP — WAREHOUSES
Enquiries invited to lease space in proposed new development. Sizes from 900 sq. ft. to 1,490 sq. ft. or multiples. Good parking and access, corner location, close to town. Attractive rates and plan available for view. Please call David Southall, 652-1201.

829 ADMIRALS ROAD COMMERCIAL FRONTAGE
Approx. 1400 sq. ft. good parking facilities, owner will renovate to suit tenant, reasonable rent or lease. 592-0311 for further information.

WAREHOUSE
New warehouse 852 Devonshire, 2100 square feet, finished office, $2.00 per square foot. Taxes and water included. Phone 477-5274 or 479-7041.

THREE SHOPS TO RENT
Two 1800 square foot shops, 731 Pembroke Street, available January 1st. Phone 388-4491, ask for Dave Baird or John Bell.

CITY CENTRE
Brand new office or retail space, fully carpeted and decorated. $5 per square foot all inclusive. 385-6718.

HERITAGE OFFICE SPACE
1177 Fort St., 610 sq. ft. 1185 Fort St. 460 sq. ft. Unique separate entrance, 656-5909.

PRIME OFFICE SPACE AVAILable in Nootka Court. Fully carpeted, A.C. and partitioned. T. Davies, 388-9181.

DOUGLAS AND BURNSIDE, 980 sq. ft. storage space, $275 monthly; heat and parking available. 592-4161.

JOHNSTON ST. AT DOUGLAS, large heated store, approx. 3500 sq. ft. plus mezzanine, $1600 per month. Call Royal Trust, 388-4311.

HAULTAIN AND BELMONT area retail store for rent or lease. Approx. 900 sq. ft. $275 per month. 598-3911.

RETAIL STORE AT 2713 Quadra Street, 600 sq. ft. main, 1200 sq. ft. up. 477-9443.

NEW OR USED CAR LOT WITH office in the University area. 385-6718.

WAREHOUSE-RETAIL - OFFICE space available. 477-6666.

215 HALLS, WAREHOUSES, STORES and OFFICES TO RENT

SEASPRAY PROPERTIES LTD./REALTORS
1911 QUADRA
386-3124

RETAIL
STADACONA CENTRE choice of Fort St. or Pandora Ave. frontage at Oak Bay Junction. From 517 sq. ft.
2649 QUADRA 1250 sq. ft.
3400 DOUGLAS 2300 sq. ft.
1540 CEDAR HILL X 1500 sq. ft.
3388 DOUGLAS 14500 sq. ft.

OFFICE
QUADRA CENTRE from 825 sq. ft.
2526 GOV'T. 917 sq. ft.
3400 DOUGLAS 2300 sq. ft.
2713 QUADRA 1200 sq. ft.
1253 ESQ. 670 sq. ft.

WAREHOUSE
426 WILLIAM 2100 sq. ft.
3388 DOUGLAS 14500 sq. ft.
GORGE RD. 1500 or 3000 sq. ft.

Some of these spaces can be adjusted for size and we have other listings.
R. D. LAW 386-3124

LICENSED RESTAURANT
James Bay Sq., 1800 sq. ft., next to Safeway. Attractive rental.
ANGLO-CANADIAN
386-8855

DOUGLAS ST. FRONTAGE FOR RENT
Approx. 1600 sq. ft. including showroom area plus office and storage areas, all on one level. Large outside parking area and loading dock. For further details contact Mr. Anderson at 382-2721 or 382-2761.

Western HOMES Ltd.
1037 Cloverdale Ave. 388-6314

YATES STREET
Street level, approx. 3,000 sq. ft., high ceilings. Ideal for furniture store or print shop. Avail. Jan. 31st.

DOWNTOWN RETAIL
Highly desirable character retail. Good traffic area. Complement of stores and restaurants. Fully landscaped mall with maintenance and security.
388-5365

RENTAL SPACE UPSTAIRS
Downtown area. Good location for working space such as printing, woodworking, studio, arts, storage room. 1,450 sq. ft. (more if needed). Available now. Rent $200 per month. Phone 384-9335.

JAMES BAY RETAIL
1,330 sq. ft. commercial space available immediately (street level).
david burr ltd.
655 Fort St. 384-9355

CALLING ALL BUSINESSES
Tenants needed for a successful shopping centre. Make this your success story. Excellent exposure on busy highway. Approximtely 3400 sq. ft. available. Take this opportunity and phone for more information 477-8292, 388-5194. Garden City Property Management Ltd.

SIDNEY
PRIME COMMERCIAL
6,000 sq. ft. multi purpose building with 2,500 sq. ft. Sales area and offices, 3,500 sq. ft. warehouse with 6,000 sq. ft. paved lot. Fronting on 2 busy streets. Lease terms negotiable. Contact Mr. Ballard 656-7243.

DOWNTOWN OFFICES
A choice of office space from 438 sq. ft. to 3,000 sq. ft. Available in modern air conditioned professional building opposite city parkade. Reasonable rent. Contact Morguard Properties, 383-4168.

NEW OFFICE SPACE
Now leasing superior new office space in busy area suitable for lawyers, doctors, dentists, accountants, etc. Air conditioned, excellent parking. 479-7117.

3200 SQ. FT.
Showrooms and workshop (next door to RCMP Langford), immediate occupancy, inquiries, days 382-4515, evenings. 477-2417.

DOUGLAS ST. STORE
Large prime retail store for lease. Main floor 2588 sq. ft. with 652 sq. ft. Mezzanine, plus basement (258 sq. ft.). Located at 1410 Douglas. Call Morguard Properties, 383-4168.

PSYCHIATRIST
Excellent quiet location near Eric Martin Institute. 600 sq. ft. ready to move in. $250.00 mo. Phone 595-2434.

2000 sq. ft. (approx.) Main floor. 800 block Fort Street. Air conditioned, two year old building. Suitable store or office. 386-8441, W. J. Hobson. J. H. Whittome and Co., Ltd.

RETAIL OR OFFICE
Ground floor commercial space in a busy Esquimalt shopping square. Approx. 1200 sq. ft. Please call 388-5471. Concord.

WAREHOUSE SPACE FOR rent, 2200 sq. ft. $2.75 sq. ft. loading dock, centrally located. Concrete block building. Phone 382-5422 or 477-7076.

RETAIL-OFFICE SPACE TO rent in downtown Victoria on Inner Harbour, A.C., carpet, elevator, will partition to suit. T. Davies 388-9181.

SUIT SMALL PRINT OR ANtique shop, approx. 200 sq. ft., 800 block Fort, next to Newbury's Antiques. Inquiries, J. Maxham 385-8535.

1500 SQ. FT. WORKSHOP, PRIvate entrance, parking, 3 phase, 220 volts, compressed air; $550 per month. 2620 Rock Bay Ave., 384-5321 or 385-5542.

DUNEDIN ST. MODERN BUILDing 1600 square feet storefront for lease. Plus 1000 square feet storage available. 592-4161.

WANTED APPROX. 1,100 SQ. FT. workshop, concrete floor, over 12' ceilings. 479-0230 or 384-7649.

750 SQ. FT. STORE FOR RENT on Craigflower Road. $240 monthly. 382-7441.

233 MORTGAGE LOANS and INSURANCE

1st AND 2nd MORTGAGE LOANS
SOOKE — GULF ISLANDS
SHAWNIGAN — DUNCAN
UP-ISLAND — MAINLAND
We specialize in Land and Land Development Mortgages
Existing Mortgages Bought
VICTORIA 1ST MORTGAGES FROM 10%. PAY OFF ANYTIME
Lowest Payments Available
Call Mr. Douglas Hawkes Collect
384-7128 (after hours 477-9544)
DOUGLAS HAWKES LTD.
990 BLANSHARD ST.

NEED A MORTGAGE? CALL Don MacGillivray, Glengarry Realty & Investment Corp. 3947A Quadra, 479-7138.

233 MORTGAGE LOANS and INSURANCE

1ST–2ND–3RD MORTGAGES

We will lend you MORE MONEY on the equity on your home and give you payments you can comfortably afford. Loans from $2000 to $50,000.

EXAMPLES:

BORROW	PAY
$5000	$53.85
$10,000	$107.00
$20,000	$215.39

15-YR. AMORT. - 5-YR. TERM.

FUNDS IMMEDIATELY AVAILABLE
INTERVIEWS IN THE PRIVACY OF YOUR OWN HOME

YOU OWE IT TO YOURSELF TO CALL THE SPECIALIST FIRST

W. A. (Bill) Hodgson
385-2551
EVENINGS 385-4520

Byron Price and Associates Ltd.

MONEY PROBLEMS?

Mortgage money immediately available. Difficult situations are our speciality. If you have had credit problems or have been turned down elsewhere, try us. No red tape, interviews in the privacy of your own home. 24-hour O.K. Any amount, any reason.

DEREK GREEN
388-7891 or 479-1475

We are also now able to offer a full service of commercial and industrial loans. For personal and specialized service in these areas call

PAUL DURAND
388-7891 or 385-6178
RAE INVESTMENTS LTD.

PROMPT SERVICE
PROMPT APPROVAL

Call us for your mortgage requirements. Allan McDonald, 595-2121, Hillside Mall. Stan James, 479-7161, 3960 Quadra St.
NATIONAL TRUST REAL ESTATE

MONEY AVAILABLE

for existing Mortgages, Agreements and interim financing. We also arrange new 1st, 2nd and 3rd Mortgages. Call 388-6161.
AVON MORTGAGE CORP.
Real Estate Service Centre
1001 Cloverdale Avenue

1ST and 2ND MORTGAGE

Money available immediately at most competitive terms and rates. Call—
P. R. BROWN AND SONS LTD.
762 Fort Street 385-3435

Funds available immediately for 1st and 2nd mortgages. Contact:
david burr ltd.

1ST MORTGAGE INVESTMENTS
Mr. Hawkes at Douglas Hawkes Ltd., 990 Blanshard, 384-7128.

234 MORTGAGES FOR SALE

AVAILABLE 1ST MORTGAGES
$ 8,500 11% $78 per mo. 1 yr.
$11,500 10½% $115 per mo. 3 yr.
+30,000 10½ $287 per mo. 3 yr.
$34,400 11% I.O. 5 yrs.
$32,500 11% $325 per mo. 3 yr.
If you have $5000 or more to invest we can place your funds in 1st mortgages. For full information call:
VINCENT HOLMES 384-8124
(THAMES INVESTMENTS)
1000 Government Street

235 WANTED TO BORROW

12% FIRST MORTGAGE FUNDS

Major Canadian fast food retailer requires expansion capital for new outlets. First Mortgage security with excellent covenant on prime properties. Amounts from $5,000 to $30,000 accepted. Call or write

ROBERT ELLIS
Northern Pacific Realty Ltd.
479-1687
1020 McKenzie Av.

15% FIRST MORTGAGE

Good cash flow, excellent security. Amounts from $1,000 required before January 31. Interest from date of deposit.

BOB ELLIS
Northern Pacific Realty Ltd.
479-1687

FIRST MORTGAGE $100,000 AT 14% — 1 YEAR TERM
FIRST MORTGAGE $ 50,000 AT 14% — 1 YEAR TERM
FIRST MORTGAGE $ 20,500 AT 14% — 1 YEAR TERM
PARTICIPATION INVITED
FOR DETAILS CONTACT MR. McKENZIE 386-7521, BOORMAN INVESTMENT CO. LTD., 612 FORT ST.

INVESTMENTS INVITED IN thriving firm. 15% return guaranteed. Reply Victoria Press, Box 787.

240 BUSINESS OPPORTUNITIES

Cutest Lil' Motel
1 Mile Circle

The vendor has operated this 9-unit block (7 kitchens) successfully for 7 years. On the Gorge near Douglas. All units comfortably and cleanly furnished. 60'x120' lot. Ideal for up to 6 or 7 ple in some units. Recently installed furnace and H.W. tank. And listen to this! The offering includes a separate lot adjoining, which fronts on Second Street with a 2-bedroom home on it. The tourist trade is expected to be up this year. Good winter rentals also. Ideal family operation. Dad can walk to 'work'. Vendor will consider house, or lot as part payment. Hurry on this. Courtesy to all agents.
FRANK WILLS 388-4455
CENTURY 21 J. D. BOSDET LTD.

N W-BB-E B BROWN BROS. on LANSHARD S
"People Helping People"

PROFITTABLE SHOE STORE

This old-established business, specializing in juvenile footwear, shows an excellent return on investment, plus a generous salary for its owner. Well worth your investigation. Good lease, attractive premises, good clean stock. A modest investment can assure your future. Call:
ALAN U. POTTER 598-1864
or 385-8771 (anytime)

CALL A SPECIALIST

When you wish to buy a
HOTEL
MOTEL
MARINA
RESTAURANT
or COMMERCIAL BUILDING
IRA FREEDMAN
Northern Pacific Realty Ltd.
479-1687
309-1020 McKenzie Ave.

RESTAURANT FOR SALE

Profitable fastfood units for sale for Langford, Sooke and Brentwood. Low down payments. We will assist in obtaining financing. Phone 420-1440 or write to Hannigans Hamburgers No. 301, 10310—102 Ave., Edmonton, Alberta, T5J 2X6.

FAMILY BUSINESS IN SIDNEY, must sell due to illness. 656-6894, 656-5021.

WELL ESTABLISHED SMALL janitor business. Ideal for couple. Write to Victoria Press Box 52.

240 BUSINESS OPPORTUNITIES

VANCOUVER ISLAND GROCERY AND SERVICE STN. TOWING BUSINESS

Great opportunity for FAMILY OPERATION. Excellent Grocery, Service Stn., plus Towing business. 1,232 sq. ft. Modular home, all on 2 acres of Highway frontage. Buildings of Block Construction, only 3 years old. Full asking price $396,000. This is a good one! For further information call:
BRYON JEEVES
477-7284 (24 hrs.) 477-6257
D. F. HANLEY & ASSOC.

Small Commercial Building
$69,500

Ideal for doctor, dentist, accountant, plumber, electrician, etc. A great opportunity to have a small office building of your own with plenty of level off-street parking for yourself and your customers. 950 sq. ft. on main floor, full bsmt. 52x142 lot. Vacant and nearly renovated. Low down payment to right person. Excl. with JIM RANSON, Westgate Realty, 388-9941, 479-5910.

ACTIVE PARTNER

35 Million Dollar complex on the strip in Las Vegas appointing exclusive agents on Van. Island. Investment of $10,000 should earn you $3,000 per month. Experience not necessary; we fully train and necessary material supplied. The man we are looking for should be well known in the community and should presently be operating a small business such as insurance, real estate or travel. Please call Director of Sales 685-1827 (24 hrs.) or write Sea West Vacations Corp., No. 102-1277 Robson St., Vancouver V6C 1C4.

OPPORTUNITY KNOCKS
$13,500.

Four-chair operation Beauty Salon. Excellent location. Suitable for owner operator. For details call BUD HUDSON 385-9741 or 388-6275 Pager 2585.
HENDERSON REALTY LTD.
385-9741

COPPER KETTLE RESTAURANT
ASK $35,000

Excellent business on main street of Sidney. Ideal for husband and wife with one part-time helper. 30 seats — good lease available.
H. Mitchell 479-4818
Island Homes Ltd. 386-7545

WE DO THE SELLING
YOU DO THE BUSNESS
RIGHT FROM YOUR HOME

This is an ideal husband and wife franchise opportunity, which, for a modest investment, provides the security of an established clientele, and potential yearly earnings in excess of $30,000. For further details please write to Victoria Press Box 66.

PET SHOP

Lease, inventory, goodwill available when purchasing this family oriented business in a newish shopping plaza, serving a thriving community. All pertinent statements with
478-5561 GAIL JENKINS 478-6456
BLOCK BROS. REALTY LTD.

DANCE STUDIO

625 sq. ft. dance area with hardwood floors, situated in lovely almost new 3-bdrm., 2½-bath executive home. Separate entrance for dance studio. $125,000. Owner, 478-5550.

WANTED: WORKING PARTNER

In new Certified General Accounting and Income Tax Consulting firm. Must have experience in one of the above areas. All replies in strictest confidence. B. Milton Dyck, Bachelor of Commerce, Victoria Press Box 74.

THE EAGLES CLUB OF THIS city has an opening for anyone interested in providing light lunches for its patrons. Details of the operation will be provided in an interview to be arranged later. Apply in writing to Victoria Press, Box 54.

"GROUND FLOOR OPPT."

Oppt. to own your own business. New product to the market. "Vinyl" for sundeck and patio. Small investment plus big return. For appointment phone B.C. Decor-Deck Ltd., 477-9465.

INTERNATIONAL FRANCHISE restaurant available. Gross sales exceed $330,000 per year and growing. Priced at $150,000 includes all equipment and franchise. For further information write Victoria Press Box 63.

CARDS AND GIFTS

In Victoria. For owner operator would be a good money maker, clean stock and good fixtures priced in low $60's. Write Victoria Press Box 67.

RESTAURANT FOR SALE, 95 seats, very good equipment, own parking. 5 minutes from downtown. 4 years lease left. Make an offer starting at $40,000. Victoria Press Box 51.

GROCERY STORE

Gross over $200,000 per year, with living quarters. Please call
477-1841 Clifton Mak 479-0788
Block Bros. Realty Ltd.

LOCATION VANCOUVER. CUSTOM picture framing, established 1973, fully equipped, stock equipment assets, goodwill and name. $20,000. Contact N. John, 602/1348 Barclay St., Vancouver.

THREE SHOPS TO RENT

Two 1800 square foot shops. 731 Pembroke Street. Available January 1st Phone 388-4491, ask for Dave Baird or John Bell.

DOWNTOWN MOTEL, ACROSS from Woodwards, 23 kitchen units, out of 24, by owner, no agents, 388-7337.

TV AND STEREO SERVICE shop, modern equipment, manuals, transistors and tubes. Parts sell or trade. Offers, 388-7142

BOOK STORE, $25,000 PLUS INventory, located in main traffic, area, downtown Victoria. Victoria Press Box 55.

DOWNTOWN RETAIL wholesale tobacco and pipe shop. $10,000 plus stock. Phone Res. 382-5479.

241 BUSINESS OPPORTUNITIES WANTED

IS YOUR BUSINESS FOR SALE? I desire to purchase a business in the Greater Victoria area. Please send details to Victoria Press Box 49.

LADY IN 50S LOOKING FOR working gentleman as partnership to buy side-by-side duplex. Victoria Press. Box 68.

244 REVENUE PROPERTY

OAK BAY—WATERFRONT UNOBSTRUCTED SEA AND MOUNTAIN VIEWS
$159,000

Unique, Charming, Immaculate, Spacious, Secluded — all the overworked adjectives — BUT TRUE! Only one of this kind. A LEGAL DUPLEX, offering you a beautiful home of over 1800 sq. ft. plus a similar sized entirely separate suite which would command a high rental,
or
could be converted back to single family home as originally designed by the famed Samuel McClure,
or
perfect for the Doctor wishing to establish his consulting rooms at his residence yet retaining his family privacy.
All in top condition. Please call JOAN BAXTER, NATIONAL TRUST COMPANY 479-7161, anytime.

5 PLEX
SOUTH FAIRFIELD REVENUE

½ block to ocean and close to Beacon Hill Park. 4, 1BR., 1, 2-BR., self-contained suites. Full basement for storage and possible further rental development. Fully rented, No. 1 rental location. Exclusive $84,900.

DUPLEX

Great for live-in PLUS revenue. 3-BR., full bsmt., main suite.-BR rental suite. Clean, sound condition, older conversion. $54,900. Excellent financing.
386-2111 DEL BECKNER 477-4994
386-2111 DON BECKNER 386-0588
MONTREAL TRUST COMPANY

TWO 2-BEDROOM SUITES WITH large kitchen and dining room, fireplaces, two 1-bedroom suites, new building, 3572 Maplewood Rd. Phone 385-4231 or 479-7345. No agents.

244 REVENUE PROPERTY

TWO FORTY-FOUR INVESTORS CORNER JUST LIKE CLIPPING COUPONS

CONDOMINIUMS:
1 to 10 large 3-bedroom units all presently rented — all units complete with appliances and WW carpets. Good financing on each unit. Owner will carry second. Try an offer with 10% down on one, two five or ten units.

DUPLEX:
Very spacious up and down duplex in Esquimalt area. Five BR up, two BR down. Jenn-Air appliances, WW, swimming pool, etc. Financing $60,000. Revenue $8,640.00 annual. Vendor ready to deal on fast sale.

DUPLEX:
Very desirable side-by-side 3-bedroom fourplex zoned legal duplex 2192 sq. ft. on each floor. WW carpets, and appliances, $95,000 mortgage. Revenue — $1040 per month. Owner anxious for fast sale.

FOR DETAILS
D. H. Burns 477-1841
Block Bros. Realty Ltd.

Cedric Steele Realty Ltd.
388-6258

$1,152,000, 64 SUITE APT. BLOCK. In excellent condition and location. Net income $72,270 per year.
$730,000 Retail office WAREHOUSE. Net income $80,800 per year.
$655,000 Retail office WAREHOUSE. Net income $71,100 per year. Assumable 1st mortgage of $445,000.
$495,000 RETAIL BUILDING. Located in Duncan. Net income $54,680 per year.
$249,000 Office WAREHOUSE. Projected net income $28,700 per year.
$225,000 Office WAREHOUSE. Net income $20,500 per year.
$155,000, 7 SUITE APT. BLOCK. In excellent location and condition. Good revenue. Vendors will consider trades on any of the above. For details call Gerry Finnigan 383-3439 or 388-6258.

CAPITAL COST CONDOMINIUM OR DUPLEX

You may one day wish to move into a condominium. Buy one now that is applicable as a tax shelter and has good potential appreciable gain. Beat the year-end rush and higher prices, let me show you the soundness of this investment.
LAURIE COMO
388-6454 479-1179

INVESTMENT STARTER

Rentable older home just vacated by owner. Three bdrms. Close to town. $39,900.
CLARE M. STEVENS
388-6454 658-5072
REALSPAN PROPERTIES LTD.

OPEN HOUSE
Daily 1-5
Frances Gardens
STRATA DUPLEX HOMES
OFF CHURCH RD., SOOKE

1170 sq. ft. 3 bedroom homes plus full basement and carport ideal for young families.

$1,250 DOWN

8% A.H.O.P. FINANCING
LOW MONTHLY PAYMENTS
Full Price $45,000
PHONE JOHN COCKRILL
385-4230

EXCITING! 4 SUITES

2 3-bedroom spacious suites with separate outside entrances. 2 1-bedroom suites with separate entrance. Building completely renovated as new building. Owner lives in one suite with $625 revenue or rents all four suites for $950 per month. Excellent value at $92,500. MLS 29377.

DEEP DUPLEX?

That's right! Two full basements below this side by side duplex with 2 bedrooms each side. .45 of an acre lot. Good condition. Asking $66,500. MLS 29323.
385-7721 477-3626
CLIFF SALMOND
GARDNER REALTY LTD.

M2 ZONING PLUS REVENUE

TWO PROPERTIES BOTH LARGE SOLID OLDER HOMES WITH THREE RENTALS EACH. GOOD OPPORTUNITY TO LIVE CHEAPLY AND ENJOY POTENTIAL OF INCREASING LAND VALUE. PRICED AT $57,900 and $57,500. BILL PALFREY — ISLAND HOMES LTD. 386-7545 or 598-4210.

SOOKE DUPLEX

For investment or just low-cost living, this 1½ year old duplex represents real value. Both sides are completely developed with a SELF-CONTAINED in-law suite. Comprised of 1700 sq. ft. of space each side, the duplex boasts wall-to-wall carpeting, 2 fireplaces each side, 2 full bathrms each side and lots of storage. TO VIEW CONTACT (MLS)
MICHAEL VAUX
477-7291 384-8075 (Pgr. 494)
D.F.H. REAL ESTATE LTD.

DUPLEX
FAIRFIELD SOUTH

Live in and collect rent or simply sit back and let the tenants buy this property for you. Never a vacancy in this high demand area. Gross $6,200 P.A. NET $5,129. Fully fenced Lg. Lot. Sep. meters — sep. entrances. Drive by 106-108 Moss St. But shown by appointment only. $58,900. MLS 29377.
R. SIMON — IAN MacDONALD
384-9006, 595-4279
PEMBERTON, HOLMES LTD.
1000 Government Street

8 YR. YOUNG DUPLEX
ONLY $64,500

Live in one suite, rent the other to offset mortgage payments. 2 large bdrm, huge living and dining rm., cabinet kitchens, 4-pce. bathrooms, etc. W-W each suite, washer and dryer hookups. For today's best bargain call to view. CONNIE WEYLER 386-6164. Castle Properties.

BIG HOUSE FORECLOSURE TAKE OVER PAYMENT

5 bedrooms, full basement, in-law suite, fireplace, veranda, good condition, 2½ bathrooms, Saanich area. $330 per month revenue. Take over the payments. Good family or revenue holding. $51,900. Call Wayne Strandlund, or Maxwell Tracy, W. F. Strandlund Inc. 382-1348. 24 hrs.

$89,900

3 suites in updated conversion. Incl. 4 fully furnished plus owners character suites with beams, panelling, stained glass. Exrra lot ready for dvpt. Total projected revenue $9,000 PA. Central Victoria. MLS. Call to view:
386-8441 Ruth Crosland 595-5677
J. H. Whittome & Co. Ltd.

$139,000

5 Commercial Tenants
1 2 Bedrm Ste.
1 1 Bedrm Ste.
10 Housekeeping Rooms

This unit is always rented. An older building, renovated to meet all regulations. Shows good return.
KEN MANN (Bus.) 598-5144
T. L. Mann and Associates Ltd.

LARGE, OLDER HOME ON 3 lots just off the Gorge. Over 30,000 sq. ft. of land, suitable for small development. T. Davies. 388-9181.

244 REVENUE PROPERTY

SHOWING 8.67% RETURN

Has five, furnished suites and or rooms. Nill vacancy rate. Rented to good tenants. Zoned R3L. Statement with L.S. Owner wants to get into something else and will look at offers on $67,000. ROSS LEIGHTON at 598-2182 or 598-3321.

LEGAL DUPLEX

Stadacona Park. Separate meters and hot water. Revenue from rented side $300.00 per mo. City may sell adjacent lot. Zoning R32. Asking $59,500. ROSS LEIGHTON at 598-2182 or 598-3321.
JACK MEARS
OAK BAY REALTY LTD.

SWINERTON'S
REALTY WORLD®
Home Plus Revenue
Asking $86,300

Well kept property with 2-B.R. self-contained apt., Bsmnt. suite and 7 furnished H.K. units. — 8,397 sq. ft. R3-2 lot at 1060 Soutngate St. ED JUPP, 385-2481.

VICTORIA MANSION DUPLEX
$99,000

Spacious legal duplex, set on almost ½ acre in Rockland area. 3,000 sq. ft. of living space, 4 fireplaces, double garage. To view call: GLORIA JONES 595-1659 or 592-2431 Lansdowne Properties.

DUPLEX OFF OAK BAY AVE!

This charming and spacious revenue property is located close to everything! Lower half is owner occupied while the upper is rented! Large lot and nice garden area! Old fashioned wood panelling gives you that special warm feeling! Asking $79,800. For all details and viewing, call.
477-0191 KNUD SCHWER 478-8203
Royal Trust

A.H.O.P.
STRATA DUPLEX

Langford, 2627 Deville Rd., $1,200 down with B.C. grant, approx. $200 per month. Full price $84,300; 3 bedrooms, wall-to-wall carpet, fireplace, 1½ baths, balcony, shrubs and trees. Available Feb. 1st, 1978. Open house Sat. and Sun. 1-4. G. D. Construction Ltd. 478-7668.

DALLAS RD.
$51,900

½ block removed from the waterfront, this up and down duplex features all the amenities of a home plus income at a reasonable price. For particulars please call THE EGGLERS, 386-3124 592-1768 or 384-8075, PGR. 310. Seaspray Properties Ltd.

A WINNER

Apartment block consisting o 8x2 BR. suites, 9x1 BR. SUITES and 5 sleeping rooms. Some suites have water view. Gross income over $40,000 at low rents. Asking $295,000.
Bill Sidhu 477-5382
John Bunyan 383-7777
Westmont Realty (1977) Ltd.
No. 105-920 Hillside Ave.

HAVE YOU THOUGHT THAT now is the time to purchase a 13-unit apartment block. Located in the Beacon Hill Park area, this complex has revenue in excess of $26,000 and expenses (including taxes) of $6,000. Need more information? Call
A. J. (Tony) Faulkner
388-4455 382-6655
CENTURY 21 J. D. BOSDET LTD.

4 PLEX (FFLD) $110,000
6 PLEX (FFLD) $120,000
16 UNIT (FFLD) $320,000
24 UNIT (VIC) $435,000
33 UNIT (BIC) $610,000
64 UNIT (VIC) $1,152,000
76 UNIT (VIC) $1,450,000
8 UNIT (ESQ) $138,400
386-3231 John A. John 477-8096
BLOCK BROS. REALTY LTD.

VIC WEST

Big roomy old home converted to up and down duplex. Everything separate. Easily rented. Rents for $386 per month. Owner must sell. Make an offer. Asking $43,900.
KEN MANN 598-5144
T.L. Mann & Associates Ltd.

TRIPLEX

This legal triplex plus 3 housekeeping rooms, shows an excellent return. Vendor relocating. Call today. MLS
ADELLA DAVIS
477-7291 (Bus.) 477-1031 (Res.)
D.F.H. REAL ESTATE LTD.

FAIRFIELD APT.

8 lovely suites — fully rented. Attractive Tudor style building on 13,333 sq. ft. of valuable property in most desirable location. Clear title. Good investment. $135,000.
MRS. MARILYN WOODWARD
384-8001 or Res. 477-2722.
Royal Trust

OPEN HOUSE

3100 Volmer Rd. 3 bedroom A.H.O.P. strata title duplex featuring fireplace, wall to wall, much more 11-6 Saturday and Sunday. Phone 385-5575.

PRICE REDUCED!!

17 Suite Quality Apt. In GOOD AREA. For Information On This And Other Apt. Blocks, Call GEORGE GREEN 385-3435 or 477-4651.
P. R. BROWN and SONS LTD.

9 SUITER

In excellent area. Very low vacancy factor. Assumable mortgaging. Call
JACK GREENWOOD — 386-2911
Homefinders, Wall & Redekop

BEACON HILL

5 suites $950. per mo. revenue. Zoned multiple. Only $79,000. Exclusive with BRIAN RIPLEY 592-2431 Lansdowne Properties.

DOWN $10,000

Sidney side-by-side duplex, ½ acre lot, has future, subdividable, potential. Owners must sell. $79,900. 656-6002, 656-5715.

See ad under WATERFRONT — JOAN BAXTER, NATIONAL TRUST 479-7161

245 REVENUE PROPERTIES WANTED

$100,000 EQUITY IN COMMERCIAL building, up island, triple-net lease; will trade for commercial complex, apartment block, converted revenue properties, Greater Victoria area. Private. 595-5446.

4- TO 8-SUITE BLOCK OR CONversion, Fairfield, Rockland, Beacon Hill, with spacious 2-bedroom owner's suite. Call before 11 or after 6, 595-8845.

PRIVATE PARTY
6 SUITES AND UP
Fairfield, Jubilee or James Bay area. 386-1778 after 4 p.m.

URGENTLY NEED ONE OR TWO apartment blocks. Good rental rea. C. Warren 385-5113 or 384-9798. F. Beamish Realty.

247 COMMERCIAL OR INDUSTRIAL PROPERTIES

N W-BB-E B BROWN BROS. on LANSHARD S
"People Helping People"

PRIME INDUSTRIAL CLOSE-IN

Just listed and won't last! Over 28,000 sq. ft. zoned M2. Less than a mile from City Hall. Cleared, and ripe for development. Over 200 ft. road frontage for easy access. Priced to sell at only $275,000. MLS No. 30462-3. Details from:
ALAN U. POTTER 598-1864
or 385-8771 (anytime)

TOP LOCATION

Just listed, concrete block building close to B.C. Hydro bldg. Can be free for you June 20 or take present tenants. Ideal for professionals or sales. Please phone for details. An excellent buy $155,000.00.
GRAY LAITE 656-5267
or
SID HASLAM 477-1994
National Trust 595-2121

247 COMMERCIAL OR INDUSTRIAL PROPERTIES

DOCTORS
LAWYERS
DENTISTS
RETAILERS

REQUIRED TO RENT, OFFICE AND RETAIL SPACE AT 2778 MILLSTREAM, IN THIS FAST-GROWING AREA. WE HAVE AVAILABLE SPACE FROM 250 SQ. FT. TO 2400 SQ. FT. AT $4.50 UPPER FLOOR, $5.50 GROUND LEVEL. CALL BOYD SADLER, 382-2134. FARMER INVESTMENTS AND REALTY LTD., 825 BAY STREET.

DOUGLAS ST. FRONTAGE FOR RENT

Approx. 1600 sq. ft. including showroom area plus office and storage areas, all on one level. Large outside parking area and loading dock. For further details contact Mr. Anderson at 382-2721 or 382-2761.

BURNSIDE BARGAIN LIGHT INDUSTRIAL BUILDING

Investors, ask about this opportunity: 3 yr. old well constructed masonry building in progressive, light industrial area. Victoria. Less than $80,000 cash investment could purchase the 5000 sq. ft. building. Have a look thru. than lets make a deal!
386-8441 Garry Bentham 652-3049
J. H. Whittome & Co. Ltd.

WAREHOUSE
5 STRATA TITLE UNITS

Just completed last year, fully occupied and on leases. Large mortgage may be assumed. Profit and loss statement available. Full price $325,000. Call HAROLD WARE Castle Properties Ltd. Off. 386-6164 or Res. 385-1580.

THINK ABOUT IT!

Why pay high land costs of city and Saanich when you can develop in the Sidney area close to Ferry Terminal, Airport, easy access from the highway. This is a developing area and is only 20 minutes from Victoria. Various packages available from 1.5 acres to 5 acres. Ideal for warehouse, truck terminals, light industrial. For further information call:
385-7721 BRIAN COUTTS 598-2405
GARDNER REALTY LTD.

2,000 SQ. FT. BUILDING
PRIME COMMERCIAL —ELK LAKE—

Older renovated building idea for shop, storage or service business. Half rented. Separate 100 amp elec. Sign exposure to Hwy and Hamsterley Road. 8,500 sq. ft. lot. Asking $79,500.
KEN MANN
Bus: 598-5144 Res.: 477-6773
T. L. MANN & ASSOCIATES LTD.

Light Industrial Location

Prime city industrial lot, suitable for warehouse and wholesale-retail trade or service centre. 5,400 sq. ft., with 45-ft. frontage. Will build to suit or sell lot only. Call for more information.
598-5144 KEN MANN 477-6773
T. L. Mann & Associates Ltd.

CLOSE IN

Approx. 9860 sq. ft. warehouse and 2025 sq. ft. office. Zoned Heavy Industrial. Good electrical supply and off-street parking. Gross approx. $35,000. P.A. Low maintenance. Priced to sell at $327,000. Details — K. O. Moore, 385-3435 anytime.
P.R. BROWN & SONS

400 SQ. FT.

Store — For take out coffee and snacks. In a 3-bdrm older character home on a busy street. Parking in front. CIN zone, remake to suit your requirements. Call for details:
386-8441 Donna Valikoski 384-2057
386-8441 Ruth Crosland 595-5677
J. H. Whittome & Co. Ltd.

WAREHOUSE

4,000 sq. ft. concrete block warehouse with loading ramp, office and attached 900 sq. ft. full basement dwelling. Located in the industrial area of Hillside. Asking $147,500.
385-7721 Bill Weiss 598-8443
385-7721 Harold Gardner 479-2867
GARDNER REALTY LTD.

DEVELOPERS

14,150 sq. ft. (1314.xM2) potential cluster housing units. Esquimalt Rd. Asking $115,000.
BILL McCARTER 592-3970
HENDERSON REALTY LTD. 385-9741

FULLY RENTED 2-STOREY commercial business block on corner 3½ acres. Excellent situation for expansion and development. Growing area, good traffic flow. 1 year old. Good return. Terms on $250,000. Call Wayne Strandlund at W. F. Strandlund Inc. 382-1348. (24 hours)

R-3 CLOSE IN

Approx. 18,000 Sq. Ft. Seaview. Good exposure for possible commercial - office - apartment. $8.50 Sq. Ft.
K. R. MOORE, 385-3435
P. R. BROWN & SONS LTD

2 PROPERTIES WANTED

No. 1 — Suitable for auto wrecking. No. 2 — auto repair garage. Mike Plimley, Westmont Realty (1977) Ltd., 388-4434, 384-8075.

250 HOUSES FOR SALE

Green Acres
4½ PER CENT
EXCLUSIVE RESIDENTIAL
HENDERSON REALTY LTD.
385-9741 (anytime)

HIGH ST. CHARLES AREA

A 3 bedroom home in a select area of fine homes. 1300 sq. ft. on the main with D.R. and large kitchen nook for comfortable living. Four piece bathroom up and a closed back patio facing south. Down contains fine rec room a fourth bedroom and 3 pce. and 2 pce. washrooms. Really a fine home in a quiet area realistically priced at $81,900. Please call W. B. HEMMINGSEN 592-4479 or R. G. GIBSON 658-5153 for further particulars.

JAMES BAY
ONLY $37,500

3-Bdrm. full bsmt. Industrial zoned. New 100-Amp. wiring, new furnace, newly painted. Where can you find 1300 sq. ft. and all this for only $37,500. Estate Sale. HOWARD TOMLIN 477-1327.

TOWN & COUNTRY
$49,900
NEW LISTING

Spotless 2-bdrm full basement home close to shopping. Separate dining room. Low down payment possible on this clear title home.
JACK HENDERSON 652-3157

611 SANDRA PL.
(Selwyn Estates)

Sparkling new 3 bedroom 113 sq. metres (1200 sq. ft.) L-shaped living dining room, feature fireplace wall, 1½ baths, and quality wall to wall. Full cement basement. Attractive cedar exterior siding. Must be sold. Asking $62,500. MLS No. 29877.
BILL MCCARTER 592-3970

CENTRAL SAANICH
59,900
NO STEPS — EASY CARE

Over 1400 sq. ft. all on one level. 3 Bdrms, separate dining for six, modern kitchen and family room. Private garden patio. This unusually attractive floor plan makes homemaking a joy. See it today with—
CHARLES ARNOLD 592-7454

PRIVATE SALE

Immaculate 6 year, 2 bedroom plus one down, large living room, fireplace, wall-to-wall, drapes, large carpeted rec room, basement garage, sundeck, appliances if wanted. $57,000. 385-3784.

250 HOUSES FOR SALE

Century 21
J. D. BOSDET LTD.
388-4455
3293 DOUGLAS

2 ACRES
CEDAR HOME

Open Saturday 2-4
Only $77,500
5003 Wedgewood

Off Rocky Pt. Rd. to Mathews to Arden, keep left. Over 1400 sq. ft. of comfortable living area. All large rooms, full basement ready for development. Impressive entrance with F to C windows. Lots of parking — spotlights-potential for a one of a kind home. Come on out for a visit.
AUDREY CROTHERS
388-4455 385-4645

OPEN HOUSE
918 Leslie Drive
Sat. & Sun. 1-4
What Can $43,900 Buy Today?

Rarely will you find so much in a home for so little a price: 3 bdrms, den, basement, dining room and lovely landscaping, located on quiet no-thru street in the convenient Town & Country area. For prior viewing phone Gail Deines or Wally King 388-6275 Pager 741. Don't procrastinate, priced to sell quickly.

Have you decided to buy a home? Have you decided to buy a home that requires some TLC? Then you will want to see this new listing in Saanich West. Located in an area (off Harriet Road) that is close to schools, shops and transportation. 2 brs's, 4 piece bathroom and a large living room. Includes all appliances. Call today and I'll be glad to show you through.
A. J. (TONY) FAULKNER
388-4455 382-6655

OPEN HOUSE
$63,000
2506 Mill Hill
Sat. 2-4 p.m.

Located in the Uplands of Langford. This quality Spanish designed home is priced below replacement cost. This brand new three-bed, ensuite Ranch Style home Must Be Sold! See It! It's A Bargain! ML 29594.
RICK ALLEN 388-6275 PAGER 572
OR 385-3790
JACK KONDRATIUK 388-6275
PAGER 2632 or 384-4672

OPEN HOUSE
$53,500
2789 Sooke Road
Sat. 2-4 p.m.

Priced to sell, this 4¼-yr.-old three-bedroom home has a fenced backyard for kids. Full basement with 3-pce bath possible fourth bedroom down. Sundeck at rear. Check this one out. Real Value Here!
JACK KONDRATIUK 388-6275
PAGER 2632 or 384-4672
RICK ALLEN 388-6275 PAGER 572
or 386-3790

COLWOOD HOME PLUS IN-LAW

THIS IS IT! For those with a large family or in-laws. Priced to sell this home offers lots of space. Located on Metchosin Rd. in an area of fine homes. It's close to everything and must be sold. Try your offer.
RICK ALLEN 388-6275 PAGER 572
or 386-3790
JACK KONDRATIUK 388-6275
PAGER 2632 or 384-4672

Sooke $49,900
Brule Rd.

Looking for something unique? Check this one out! Lower level contains living room, kitchen, 2-pce bath, fireplace, laundry room. Upstairs has three large bedrooms, 4-pce bath and sundeck. Rustic cedar siding. Look into this one!
JACK KONDRATIUK 388-6275
PAGER 2632 or 384-4672
RICK ALLEN 388-6275 PAGER 572
or 386-3790

Gorge $74,000
Duplex–Pool

Legal non-conforming up-down duplex plus terrific concrete swimming pool heated and fenced. Backing onto park area this has to be terrific value. 18 yrs. old located on quiet cul-de-sac. Try your offer. Must be sold.
RICK ALLEN 388-6275 PAGER 572
or 386-3790
JACK KONDRATIUK 388-6275
PAGER 2632 or 384-4672

4 BATHROOMS!!!
2500 SQ. FT.
LOVELY VIEWS

This beautifully-finished strata-duplex is one of the nicest finished you can find in Victoria. Very close to the border of Oak Bay, it is on a quiet cul-de-sac and there is peace and contentment. The main floor has a 17'x20' living room with inside fireplace, plus a large 10'x16' dining room. The 3 bedrooms are all very large and there are 2 bathrooms on the sleeping level, one with a large separate vanity area. Luxurious carpeting throughout. Lower level has terrific game and rec. room opening onto a patio. There is a small above-ground swimming pool—and greenhouse on the owner's side. REMEMBER — it is 2500 sq. ft. on one side alone and is truly magnificent. Small park-like garden for easy care. Please see these — it is truly lovely. Vendor will assist in financing or will look at trades of a small two-bedroom retirement house. Other side has been leased for one year. Owner will sell his half with option to the other side or sell the whole. FRANK WILLS — 388-4455 or 592-2615. Don't forget, 4 bathrooms on your side alone!! Asking $132,900 for the whole.

$54,900
GLANFORD-CAREY EXCLUSIVE

NOW. Now is the time to purchase this completely renovated 3-bedroom home located on a corner lot. Living room (with Franklin FP), kitchen (with sundeck off) and full basement (all dry-walled and ready for completion into that family or games room). Try your low down payment.

$55,500
LANGFORD-COLWOOD MLS

If you are looking for an interesting, fully developed, 3-bedroom home, located on a fully-landscaped lot and situated at the end of a quiet cul-de-sac, then your search is over. This home is clear title and will be easy to finance. With a fully developed basement and loads of parking. Call today for an appointment to view.
For further information on any of the above homes, call
A. J. Faulkner
388-4455 382-6655

250 HOUSES FOR SALE

Century 21
J. D. BOSDET LTD.
388-4455
3293 DOUGLAS

$54,900
EXCLUSIVE

The owner has accepted a new job in Calgary and is really eager to sell this uniquely designed 30-year-old home. With 4 bedrooms (2 up and 2 down), sunken living room (with FP), large family-size kitchen, separate dining room (with FP), and full basement. With entrances from 2 different streets, this home can be yours with a low down payment.
A. J. (TONY) FAULKNER
388-4455 382-6655

Dean Park
Now Reduced
To $82,000

It's for real — 3 bedrooms and 1½ bathrooms up. Family room, 3-piece bath, workshop and 4th bedroom down. Sunken living room, 3 kitchen appliances, double carport and more on a large treed lot. Call now for appointment to view. Exclusive with
N. BRENT MORRISON 382-8236

Quiet Cul-de-Sac
3 Bdr. Plus

Immaculate 3-bedroom Strata-Duplex side at 1250 Pembroke St. You have to see this to believe the cleanliness and decor. Completely redecorated and the exterior has just been Teed-Off for many, many years of carefree maintenance. Drive-in garage, in spotless high, dry basement. Beautifully finished "rec." room with additional office. Ample room for 4th bedroom if needed. Heating costs unbelievably low. Walk to work. Hurry on this. $53,900.
CALL FRANK WILLS 388-4455

MANN
T. L. MANN & ASSOCIATES LTD.

OPEN HOUSE
SAT. 1:30-4:00
1201 STELLEYS X RD.
NOW IS THE TIME TO BUY!

This 6 month old home offers excellent value for the active family — lots of room to move in, almost 2,000 sq. ft. with 4 bedrooms, large family kitchen plus 3 bathrooms. Call now or come out but don't miss your chance on buying this home for $57,000. MLS.
JOANNE YELLOWLEES
BUS: 598-5144 or 384-8075 pager 489
RES: 383-7263

OPEN HOUSE
1511 ARROW RD.
SAT. 1:30-4:00

This 3-Bedroom is loaded with character and nestled in the privacy of a treed 74x160' lot. Living room and dining room look out to the Sooke Hills. Full basement with rough dark room and area for development. Hardwood floors throughout the main floor and unique fireplace divider. Located in the sought-after Cedar Hill area, this home represents a good investment at $64,500. MLS.
BRUCE F. GIBSON, 598-5144, pager.

GORDON HEAD
SUPER CEDAR
$95,000

Builder offers own custom-built home to quality conscience purchasers. 3 bedrooms, 3 baths, beautiful family room with FP off kitchen, double

250 HOUSES FOR SALE

BLOCK BB BROS.

OPEN HOUSE

OPEN HOUSE

OPEN HOUSE

3378 JOYCE PLC.

SAT. AND SUN. 1:30-4:00. 3-bedroom family home. Ensuite off master. Living room has feature wall with beautiful white rock fireplace. Kitchen leads to sundeck and pool. We take trades. $58,900.
BILL COLDICUTT
478-5561 478-5239

2128 MILLS ROAD, SIDNEY
2:00 to 4:30

4-year-old, 3-bedroom home, your opportunity to own your own. Owner transferred and anxious. $46,000. MLS.
658-8386 Ron Emmerson 477-1841

HIGH GORDON HEAD
1857 SAN LORENZO

[illegible]-year old in a nice residential setting, [illegible] bedroom up one. One living [illegible] FP. Good size. Dining [illegible] room with FP. Good [illegible] asking price of [illegible] viewing. Please [illegible]
[illegible] 477-1[illegible]

[illegible] RESTHAVEN
OPEN SAT., 2:00-4:00

A different home with character, 2-year-old, 1½ storey, genuine leaded glass windows. Extra large bedrooms. Beautifully treed. Not the subdivision type home in Sidney. Offered at $58,500.
Res. Office
479-5104 Bill Jacobsen 477-1841
477-5705 Erna Ellsay 477-1841

2907B. MT. HELENE PL.
OPEN SAT., 2-4 P.M.

Shiny new 3-bedroom strata duplex on the end of a quiet cul-de-sac in COLWOOD. Large living room, family kitchen with loads of cupboards. 1½ baths, utility room. As low as $1200 down payment to qualified purchasers. HUDAC builder priced to sell at $43,000. Directions: METCHOSIN ROAD to KELLY ROAD. Follow the arrows.
658-8268 Buzz Mainprize 477-1841
592-0046 Ernie Charles 477-1841

SOUTH OAK BAY
4 BEDROOMS
WOODED GARDEN
1456 ST. PATRICK

OPEN HOUSE SAT. 2 to 4. Situated on a beautifully treed garden close to Oak Bay village, a contemporary, versatile home. 3 bedrooms with a [illegible] on the ground [illegible] dining room, [illegible] Spacious suite. Large [illegible]
[illegible]-1420 Ted Walford 477-1841

OWNER TRANSFERRED

OPEN SAT. 1:30-4:00. Looking for a new home? Now is your chance! Situated in SELWYN ESTATES this 6-month-old residence features a professionally finished family room with floor-to-ceiling old brick fireplace and an extra large rec room ideal for a pool table and a huge sundeck over a double carport. Asking $69,900. Don't miss this opportunity. Follow the signs from MILLSTREAM and STRANDLUND to 615 SANDRA PL.
Bernie Wilkinson
477-1841 477-8838

OPEN HOUSE
SAT., 2:00-4:00 P.M.
4401 TYNDALL
SHEER BEAUTY

You'll never want to leave the home as it has just everything your heart desires. Priced just right for you. $84,900. Custom built fireplace in family room and living room. Custom built bar and brick planters. Sewing room, games room, 3 baths. But let me show you.
(Mrs.) Pat Forbes
477-1841 477-0580 477-1781

1588 SONRIA
(Off Dirby-Shelbourne)

SAT. 1:30-4:00. Absolute quality and unique design with impeccable taste of the present owner. Present owner has been transferred to Vancouver. A must see. Offers on $124,900.
Olive L. Martin
386-3231 479-8913

VALUE — SPACE

OPEN SAT. 1-3:30 at 1581 CABANA PLACE (Off Shelbourne). Large 3 bedroom, 4-year-old home with full basement, 3 baths, 2 rock FPs, sun room, plant room, large lot with many shrubs, car port plus extra paved parking. All this plus many more exciting features for $73,900.
386-3231 D. R. NELSON 478-1847

2170 BRIGHTON

1:30-4:30. OAK BAY, in-law suite on main floor, 3 bedrooms, LR with FP, DR with built-in china cabinet. Secluded lot yet close to Oak Bay village.
386-3231 J. A. PITT 477-4935

IMMEDIATE POSSESSION
1426 TAUNTON

SAT. 12:30-2:00 — Make your offer, urgent sale required on this 2-bedroom, no basement bungalow. Nice WW carpet, brick FP, kitchen and dining area. Plus quiet location. Best offer on $42,900.
Bob Hahn
386-3231 595-1642 595-6340

REDUCED $55,900
583 JUDAH

SAT. 2:30-4:00. Exceptional value, 3 bedrooms, LR, FP, DR, large kitchen, dishwasher, full basement and rec room. Don't miss it.
Bob Hahn
386-3231 595-1642 595-6340

506 NIAGARA

SAT. 1-3 P.M. Older character home, 9 rooms, 2 baths, 2 fireplaces, close to transportation and shopping. Vendor may carry substantial second mtge. $57,500.
386-3231 Myrna McGee 382-9329

959 CAROLWOOD DR.
SAT., 1:30-4:30

A modern 4-bedroom home, impressive rock garden entrance. High location. $165,900.
386-3231 Bing Richards 385-3806

EXECUTIVE RESIDENCE

Quality construction. Over 2700 sq. ft., fully developed. Shown by appt. If you already own a lot, view this home. Builder may be available to you. We will offer trade price on your present residence. $150,000.
478-5561 Bill Coldicutt 478-5239

ARCHITECT DESIGNED

Ideal for retired or young family. A colourful interior family room with loft. Deep lush carpeting. Two bedrooms, living room, kitchen, two bathrooms all on one level. Professionally landscaped. Privacy fence around pool. We take trades. $67,000.
478-5561 Bill Coldicutt 478-5239

$45,500

Economical renovation. 3-BR., living room with heatilator fireplace. Cosy kitchen. Shake roof, stucco exterior, paved driveways. The lot is large (over ½-acre). Great opportunity for starter or retirement. We take trades.
478-5561 Bill Coldicutt 478-5239

ONLY STEPS TO SCHOOL

3 bedroom family home. Solid [illegible] large lot. Fireplace. Living room. Dining room leads to [illegible] room. Full basement. [illegible] take trades. $59,900.
[illegible] Bill Coldicutt 478-5239

PATHWAY TO BEACH

1 acres plus logs for building. Site cleared. Ideal weekend retreat. If you want a summer home or rural location call:
478-5561 Bill Coldicutt 478-5239

FOR THE KIDS

Almost ½-acre lot on very quiet cul-de-sac in area of newer homes near downtown Langford. Kitchen has eating area. Nice big LR and 2 bedrooms up. Professionally finished basement with 2 more bedrooms and 2-pce. bath. Fully carpeted except dance floor in rec. room. Home is in immaculate condition. $58,000.
478-5561 DAVE REID 478-7375

250 HOUSES FOR SALE

BLOCK BB BROS.

2.5 ACRES SEAVIEW

Great for both family and tradesman. 2-BR home with in-law suite in bsmt. FP, spectacular views from most rooms. Huge garage with mechanics pit will handle two 10-yard dump trucks. Acreage ideal for horses, kids, what have you. Newly listed at $69,900, under foreclosure.
478-5561 MIKE MYERS 478-6349
388-6275 pager no. 799

BIG FAMILY — BIG HOME

Extra large 4-bedroom split level home with features for all the family. Big kitchen with built-in dishwasher, separate dining room, heatilator fireplace, 11,000 sq. ft. lot and easy walking distance to Langford shopping centres. $64,500.
478-5561 DAVE REID 478-7375

007

would feel right at home in this luxury cedar post and beam rancher. Huge LR with FP, large master BR, roman style sunken bath, much, much more. Absolute privacy on 2 treed, flat acres just 3 miles west of Sooke. This very special home is not visible from the road and viewing must be by appointment only! Exceptional value at $61,500.
478-5561 DAVE REID 478-7375

COLWOOD $45,900

6-year-old, 3 bedroom home with sunken family room. This home [illegible] have ample potential for imaginative purchaser. MLS 29029.
478-5551 John Robinson 478-7041

SOOKE $47,500

This really attractive 3-bedroom home has been drastically reduced to obtain a quick sale. Come and see all it has, things like cedar shake roof, two fireplaces, two bathrooms, brick bar-b-que. A real bargain that could be yours. MLS 27618.
478-5561 John Robinson 478-7041

BRAEMAR HEIGHTS
$76,500

1 acre plus beautiful, 3-bedroom home. Large living room and oversize formal dining room. Family room, 4th BR, 3-pce. bath and workshop in bsmt. Double carport. This you really must see. MLS. 29272.
478-5561 John Robinson 478-7041

LAKEFRONT BEAUTY

Victoria's most delightful residential lake. Only 10 minutes from Woolco. No power boats on lake. Immaculate home with AM-FM intercom built-in vacuum system, heatilator rock fireplace. Located at dead end road. Very private. Beautiful views. Must be seen to be appreciated. Priced at $70's.
478-5561 John Robinson 478-7041

GORDON HEAD-UVIC

Spacious Spanish Styled quality built [illegible] close to all levels of [illegible]

HEART OF FAIRFIELD

Lovely older home converted into an owner's suite and furnished rented upper and basement in-law suite. Home can be used for revenue or easily converted back to a Fairfield charmer, leaded glass window, large glassed in veranda, only 2 blocks to the sea.
Al Bull Office Ron Emmerson
477-2149 477-1841 658-8386

WHAT YOU CAN BUY?

For only $42,000 with 4 bedrooms, large lot, modern conveniences, new roof, new hot water tank, new aluminum gutters. Close to all conveniences. Swimming, sports etc. Call and I'll show you.
477-0580 Pat Forbes 477-1781

PARKLAND

Nearly ½-acre abounded by parkland. Convenient to shopping and Royal Colwood Golf Course. Great starter or retirement home.
386-3231 Rick St. Dennis 477-7574

BARGAIN

Solid renovated 2-bdrm. full bsmt. home on a very large lot with fruit trees. Wiring, furnace and roof have been replaced and carport added. $42,900.
386-3231 Joe Maday 477-8746

GORGE AREA

Good 3-bdrm. full bsmt. home in a pleasant location. Very large bright kitchen-E.A. Level fenced yard with detached garage. $46,500.
386-3231 Joe Maday 477-8746

DOWNTOWN PRINCESS

By appointment only see this 2-bdrm., l.r., d.r., full bsmnt house. Older, but in good condition due to one family ownership. Inside stairway to undeveloped 2nd floor. 1 block from Blanshard on Princess, price $45,000.
385-3231 Jack Thomas 385-2119

BEACON HILL
PARK AREA

7-room home, close to school, transportation and downtown. Minimum care lot. Sundeck. New wall to wall. $65,000.
386-3231 Myrna McGee 382-9329

FAIRFIELD AREA

3-bdrm., well-maintained home. Separate dining room, fireplace, close to school. $58,900.
3863231 Myrna McGee 382-9329

EXCELLENT VALUE

6-room condo, 1½ yrs. old with many pluses. Beautiful saxony plush carpets. Don't miss seeing, offered at $49,900.
386-3231 Myrna McGee 382-9329

VIEW OF SWANS
AND CANADA GEESE

Across the street from this neatly kept 3-bdrm. no-step bungalow. Lot is 70x195 on a cul-de-sac in a charming area of well kept homes and gardens. Both the home and the area have charm. You should see it. $67,500.
386-3231 D. B. Taylor 477-9179

ULTRA MODERN
$71,900

DeLuxe, best accommodation possible in Sooke at 7044 Grant Rd. Post and beam style, built-in stove with separate oven. Loads of cupboards, double glazing, built-in vacuum cleaner, excellent landscaping and stonework.
386-3231 J. A. Pitt 477-4935

3-BDRM $48,000

With a floor area of 1100 sq. ft. The kitchen and dining area lends itself to either a kitchen or D.R. suite. F.P. in cozy L.R. Spacious utility area. Separate garage.
386-3231 J. A. Pitt 477-4935

BEST DEALS
IN DUPLEXS

Its hard to beat the prices on these intown up and down duplexes well kept and renovated properties.
1. Gorge and Burnside area, 1-1 bsmt. and 1-2 or 3-bdrm. suites. New carpets, asking price $49,000.
2. Gorge and Burnside area, 3 bdrms, top floor and 4 bdrms main with 2-4-pce. baths, new roof, w.w., stucco exterior. Vendor anxious $59,900. R3 zoned lot.
3. Topaz park area, 2—2-bdrm. suites plus 1 bdrm. and utilities in bsmt., fully renovated with w.w. carpets, vacant for immediate possession only $56,900. "Bring in all offers.
385-3231 Kehar Dhamrait 477-5675

BEST BUY IN TOWN

Reduced to $51,900. 4 bdrms, in-law suite, 25 yrs. old, stucco exterior, Topaz park area, desperate vendor, drive-in garage and big fenced lot. Can't beat this price.
385-3231 Kehar Dhamrait 477-5675

ESQUIMALT
$44,900

3 drm. (could be 3) full bsmnt. home large sundeck, excellent soil for garden, fruit trees. Owners have given it tender loving care thru-out the years and now wish to retire and travel.
386-3231 Ethel Harvey 479-4233
388-6275 pager 461

4 BDRMS ACREAGE

2 acres fenced, barn and other buildings, ideal for horses and other animals, zoned for commercial recreation, $117,900.
386-3231 Bing Richards 385-3806

URGENT—
MOVING EAST

My vendors have purchased in Ontario and need a quick sale of this 3-bdrm., full bsmt., 2½ bath home. $68,500.
386-3231 Bing Richards 385-3806

250 HOUSES FOR SALE

FOR SALE
Royal Trust
477-0191
384-8001

OPEN HOUSES

514 JUDAH ST.
FRI. AND SAT. 1:30-4 p.m.
NESTLED IN THE TREES

Immaculate 5 year old 3 bedroom bungalow with large living room and dining room. Excellent in-law suite with its own entrance and carport. A value at $69,900.
477-0191 UNTLEYWRIGHT 477-0897
477-0191 LES ADAIR-WILLIAMS
383-9950

LUCILLE RD. (off Clark
SAT. AND SUN. 1:30-4 p.m.

Royal Trust proudly presents 10 BRAND NEW HUGO HUCKER homes in sunny Brentwood. 3 bedrooms, ensuite bathrooms, full basements, underground hydro. Priced from $58,900.
477-0191 RON SEDGER 479-3673

1616 GLADSTONE AVE.
SAT. 1:30-4:00 p.m.

Dutch clean and ready to move into. This neat 2 bedroom bungalow should be on your "must see" list. Handy to town and Jubilee Hospital, it is an excellent starter or retirement home. Outstanding features include, finished family room in the full basement, drive-in garage and neatly landscaped garden. Owner transferred and occupancy could be quick. Asking just $54,500. MLS. In attendance:
477-0191 JOHN LUND 384-5279

OPEN DAILY 2-5 P.M.
4509 TANGLEWOOD CRES.
REDUCED TO $109,000

IMMEDIATE POSSESSION 4 bedrooms, 3 baths, 2 fireplaces, family room, rec room.
384-8001 JIM WALTERS 656-3253

SAT. AND SUN. 1:30-4 P.M.
1221 FINLAYSON

2 floors plus sundeck all carpeted, 2 appliances plus drapes, house vacant and must be sold. View with
HAZEL CAMPBELL
384-8001 592-0632

1580 KENMORE
SAT. 2-4 P.M.

Excellent 3 year old home. 3 bedrooms, sunken living room, large kitchen with built-in brick barbecue. 2 bathrooms, large rec room with wet bar. Priced at $62,900.
AL MATTEO 658-5057
MARK MACKENZIE 595-1596 or [illegible]-2001 anytime.

[illegible]

[illegible] cedar siding split level, sunken living room with fireplace, quality carpets, 3 bedrooms (master ensuite) kitchen with eating area, separate dining room, family room with 2 pce bath. Easy care lot. Asking $63,700.
JESSIE McGRATH 384-8001

SAT. 1:30-4 P.M.
3894 BRAEFOOT RD.

$66,900. Near new home with many fine features. LR has FP, feature wall and bay window. Spacious DR with sliding doors to sundeck. Dream kitchen, stove and fridge (new) could be included. 3 good sized bedrooms and 1½ baths. View with
MARION HOPKINS 384-8001 or 592-4351

SAT. 1:30-4 P.M.
941 WOODSIDE IN
BEAUTIFUL BROADMEAD

—Terrific Tudor
—4 Bedrooms
—Family and Rec room
—Easy care lot
—$140,000

See it with JEANNIE DEWHURST "The Realtor Who Believes In Broadmead" 384-8001 or 658-8980

SAT. 1:30-4 p.m.
3365 WILLOWDALE

FAMILY home completely finished on 2 floors, 4 BRS on main plus 1 down. Vendor transferred and must sell. Asking $64,900. To preview call HAZEL CAMPBELL 592-0632 or CONNIE REYNOLDS 477-8914 or 384-8001.

SAT. AND SUN. 1:30-4 P.M.
111 BEECHWOOD AVE.

(First house up from Hollywood Drive)
Come and view this ideal starter or retirement two bedroom bungalow with basement. Cozy fireplace in living room, tastefully landscaped plus sea and Olympic views. All this and a price of only $51,900. See DEREK WICK 384-8001 or Res. 595-2062.

GORDON HEAD RANCHER
$75,500

Spacious and gracious — 4 bedrooms, 2 bathrooms — lovely living room with feature fireplace, 3 bedrooms, den or family room. Huge kitchen. Double garage. Part basement. Call me to view.
PATRICIA SEDGER
477-0191 479-3673

LANGFORD

Near new — this home is on the market below replacement cost. 3 bedrooms, big living room with brick fireplace. Cabinet kitchen and family sized dining area. Backs onto Mill-Hill Park. Loaded with extras. Try your offer on asking of only $64,900. MLS 28184.
477-0191 JACK MOEN 658-5448

DREAM HOME!

Realistically priced deluxe FIVE bedroom executive family home. TWO unique fireplaces, 2½ baths, spacious living and dining room. Country style large kitchen. Full basement with an elegant rumpus room. Plus many extra features all for $78,900. MLS. 30094. Call
477-0191 SYL SHUMKA 595-1337

SWIMMING POOL — SEAVIEW
CENTRAL SAANICH

Perfect home for active family. Loads of room in the 1500 sq. ft. 3 bedroom home, extra fireplace in large family room with wet bar plus games room. Huge sundeck with 18'x34' swimming pool. Now is the time to buy if you want to have a full summer of swimming. Open to offers on $92,000. MLS 30046.
GALE CHRISTENSON
477-0191 477-7047

NEW LISTING
$44,900

3 bedroom no-step home in Langford, nicely landscaped and fenced, plus patio with built-in BBQ and small workshop. Low down payment financing can be arranged for qualified buyer. MLS. Drive by 2765 Spencer Rd. and call me.
GALE CHRISTENSON
477-0191 477-7047

JUST LISTED
$54,900

Want a home with a little character in the Glanford area. Perfect for the couple who like antiques as decor is ideal. 2 bedrooms on main, formal dining room, large kichen. Basement has extra bedroom or office. Extra large lot. MLS. Well worth viewing.
GALE CHRISTENSON
477-0191 477-7047

AFFORDABLE SOOKE
$54,900

Sure you drive a little further but only to work as Sooke has everything else and look what you get for your money. 3 bedroom, spacious living room and dining room. Patio doors to sundeck. 4 pce. ensuite. Beautiful kitchen. Full basement with R.I. fireplace. Large fenced and landscaped lot. Drive by 6814 Quartz in Broomehill subdivision and call me. MLS. 30088.
GALE CHRISTENSON
477-0191 477-7047

250 HOUSES FOR SALE

FOR SALE
Royal Trust
477-0191
384-8001

RESTHAVEN
THIS ABOVE ALL

An as new quality built home that has everything the most discriminating home owner could ask for. The appointments are many, but to mention a few:
1) Spacious living room with planked and beamed ceilings
2) Separate dining room, oak floors, knotty cedar feature walls
3) Floor to ceiling natural rock fireplace raised slate hearth
4) 4 large bedrooms, wall to wall carpeting
5) Big family kitchen, knotty pine, tons of cupboards, island and dutch doors
6) Completely self-contained in-law suite down, having own entrance, TV and phone jacks
7) Triple carport, lawn shed, fruit trees.
8) Extra biulding 'lot' included
9) Full price $108,000 or home alone $80,000.
477-0191 RON SEDGER 479-3673

JACK MEARS
OAK BAY REALTY LTD.

OPEN HOUSE
4184
Springridge
Sat., 2:00-4:00

Immaculate 4 bedroom — 2 storey home, situated on nice lot in quiet cul-de-sac. Spaciousness is the word for this "must see inside" house. Full high basement with extra room. Lovely view of Sooke Hills. Take a look and make an offer on the asking price of $68,500. MLS. No. 30313. DENNIS BERRY at 598-3321 or ROSELLE JACKSON at 598-3321 or 5981093.

OPEN HOUSE
546 Whiteside
Sat., 1:30-4:00

Here is a home that is a pleasure to show. An immaculate two bedroom, full basement home on a [illegible] lot for adequate parking. Sundeck, updated cabinet [illegible] built-in dishwasher. Enough said. See for yourself on S[illegible] In attendance B.E. JEFFERY at 598-3321 or 477-4250.

OPEN HOUSE
No. 102 — 280
Douglas St.
Sat., 2:00-4:00

Don't delay — See these today. Your choice of either a one bedroom or two bedroom condominium in the same building. Easy walking to town, not far from the sea, and the park is close for your enjoyment. The condominiums speak for themselves. Prices from $54,900 to $73,500. To view call MARJ NAPPER at 598-3322.

OPEN HOUSE
2949
Seapoint Drive
(Off Tudor,
1st Left After
McAnally)
Sat., 2:00-4:00

Something DIFFERENT on a no-through street. An impressive modern home set in a lovely property much of which is in its natural state. Unusually spacious in design with its two-level living room with massive beamed ceiling, family room, large kitchen and 3 bathrooms. Upstairs are 4 bedrooms and a den-studio with a huge sundeck off. Two-car garage with workshop area. Asking $135,000 but open to offers.

SUNRISE REALTY
595-3341

Open Houses

1
SEAVIEW
1909 Ferndale Rd.
(near Montford)
Sat., 1:30-4:00 p.m.
FIVE BEDROOMS

Three Washrooms
Recreation Room
Separate Dining Room
Bright Lovely Kitchen
Sundeck (faces southwest)
Filtered Swimming Pool
Fenced Spacious Lot
Garden with Fruit Trees
$87,500
W. C. MOORE
Off: 595-3341 Res: 479-3331

2
FABULOUS VIEWS
CITY & OLYMPICS
2611-12 Cook St.
Sat., 1:30-4:00 p.m.
$72,500

H. KEMPSTER
Off: 595-3341 Res: 479-7796

QUIET
IN FAIRFIELD

1,600 sq. ft. 25 year old home situated on a quiet street close to shopping, buses, etc. The home features four bedrooms, two bathrooms, living room and den (both with fireplaces), large secluded back yard and more. MLS 30220. Call CHRIS GREIG 386-6164 or 478-5953.

CEDAR HILL AREA
$49,900

24 year old no-step bungalow located steps from the golf course on a very quiet street. Spacious livng room with heatilator fireplace, two large bedrooms and more. MLS. Call CHRIS GRIEG 386-6164 or 478-5953. Castle Properties Ltd.

A.H.O.P. DUPLEX

Colwood, buy now and pick carpet and appliance colours. $1250 down, $200 per month. 478-6156.

250 HOUSES FOR SALE

National Trust Realtor
3108 SHELBOURNE 595-2121
3960 QUADRA 479-7161

Open Houses

4410 SHELBOURNE
SAT. & SUN.,
1:30-4:30 P.M.

Living room with bay window is on its own level and is separated from dining room by wooden balustrade; 3 of 4 bedrooms; 2½ bathrooms; 2 fireplaces. Many mature trees on high fenced lot. Good value at $72,900. ML No. 30029. To view at any other time call:
ENA or KELLY NEMETH
Off. 595-2121 Res. 477-4641

1674 BARKSDALE
(off Thornhill Pl.)
SAT. & SUN.,

ALL STAR SPECIAL
—Executive Tudor design
—Double carport;
1½ years young.
—Fenced back yard
—Under-ground wiring
—Quiet cul-de-sac
—Unobstructed country views, sea glimpses
—3 bedrooms — master ensuite — private patio
—Tremendous kitchen adjoining family room
—Separate dining room
—20'x13' living room with raised hearth, old brick F.P.
—19'x13' rumpus room with raised hearrth, F.P.
—Room for 2 extra bedrooms in high basement.
—roughed in plumbing.
—See this now at just $88,500.
BELOW REPLACEMENT PRICE. CALL:
LARRY LINEHAM
Off. 595-2121 Res. 595-0134

1290 VISTA HTS.
SAT. & SUN.,
1:30-4:30 P.M.

Two storey home of gracious design and quality construction. Living room with den off, separate dining room, pantry, kitchen with nook, 4 bedrooms, 2 bathrooms, separate garage and extra parking. Conveniently located close to Spencer Castle. ML No. 30030. Offered at $71,900. To view at any other time call:
KELLY or ENA NEMETH
Off. 479-7161 Res. 477-4641

CENTRAL
SAANICH
7617 BLOSSOM
PARK PLACE
(off Prosser)
SAT. & SUN.,
2:00-4:00 P.M.

Attractive 3 year old bungalow with old brick exterior, 3 bedrooms, master has 4 pce. ensuite. Family sized kitchen with lots of cupboards. Full basement and large lot with variety of fruit trees. $63,900.
JUNE HOUGHTON
Off. 595-2121 Res. 477-6185

1:30-4:30 P.M.
826 BECKWITH
(Lakehill)

3 bedrooms, 1100 sq. ft. $54,500.
AND

SAT. 1:30-4:30 P.M.
4434 CHARTWELL
(Gordon Head)

4 bedrooms, 2075 sq. ft. $87,000.
SID HASLAM — 477-1994
or
GRAY LAITE 656-5267

354 STANNARD
SAT. 1:30-4:00 P.M.

Solid stucco, 2 bedroom home, living room with cozy fireplace, separate dining room. Full basement features drive-in garage plus extra room. Level lot with log cabin. Quiet, close to shopping and bus. Only $51,000 ML.
RUDI ROST
Off. 595-2121 Res. 658-5490

$89,900
3831 GRANGE RD.
SAT. 2:00-4:00 P.M.

Custom built executive home in secluded area. Thermo windows, extra insulation, heatilator fireplace and cedar shakes to save on heating. View with HAROLD HOMER, 479-7161 office, residence 388-4771.

604 SANDRA PL.
12:00-4:00 P.M.

Owner anxious — make an offer — large 5 bdrm home in exclusive Selwyn Estates. Everything about this home depicts largeness, large rec. room, large master bdrm, large kitchen, large l.r. But that's not all this home has to offer. Come and see for yourself. You'll be surprised! Call:
JOT. HOME
479-7161 Office — Evgs. 592-2133

1009 McKENZIE
NO. 218
SUN. 1:00-4:00 P.M.

Royal Woods, Quadra, McKenzie, $43,900. 2 bdrm, large l. and d. r. 1½ baths, fridge, stove and dishwasher, pool, sauna, swirlpool, party rooms, library, games room and hobby room, 2 balconies, low down payment. Call:
BRIAN FORD
1479-7161 Office or
Evgs. 3856916

PUBLIC TRUSTEE
ESTATE SALE

The Public Trustee as Administrator of the Estate of Kristin Margaret Griffiths offers for sale the following estate property:
City of Victoria
Lot 13, Block 2, Section 8-A, Victoria District, Plan 881-A, being 2619 Shelbourne Street, Victoria, B.C.
Older 495 sq. ft. bungalow, one bedroom, oil heating, relatively new copper piping, 60-amp electrical service. Garage at side of property. Lot size approximately 40 ft. by 171 ft. The 1977 taxes gross are $341.84. The premises may be inspected on Wednesday, 1st February 1978 from 10:00 A.M. to 4:00 P.M. Written offer for this property will be received by the undersigned up to 12:00 noon on Monday, 13th February 1978. No representations are made with respect to the condition or title to the property. The highest offer or any offer not necessarily accepted. Cash preferred but terms considred. Enquiries may be directed to the Property Department, Public Trustee's office, 668-2465.
CLINTON W. FOOTE
Public Trutee
635 Burrard Street
Vancouver, B.C.
V6C 2L7

South Oak Bay
OPEN HOUSE SAT., 1-4
$86,000
759 MT. JOY

Attractive, beautifully redecorated spacious bungalow, 1495 sq. ft., lge living room, sunroom, separate dining, lge. foyer, bright kitchen with dishwasher. Two bedrooms plus den, 1½ baths, rec. room. New roof. Easily maintained garden. 592-0714.

BY OWNER $68,000
OPEN HOUSE
Sat.-Sun. 1-5 p.m.
4345 Columbia Drive

1½ years old, 1330 finished sq. ft. 3 bedrooms, 1½ baths, separate dining room, large kitchen, includes built-in dishwasher and range. Immediate possession. Phone 477-9468.

JAMES BAY, 5 BEDROOM, PLUS 2 bedroom basement suite, $49,000. 388-6866 evenings.

PRIVATE, 4 BEDROOMS, 2½ baths, 2 fireplaces, wet bar, sundeck, quiet area, $69,900. 479-0079.

250 HOUSES FOR SALE

Castle Properties Ltd.

IN THE SUMMERTIME WHEN ALL THE LEAVES AND TREES ARE GREEN YOU WILL LOVE THIS HOUSE
SEE IT NOW

OPEN SAT. AND SUN. 2-4 P.M.

One of Victoria's BEST BUILT, many extras, A PRESTIGIOUS HOME. BE FIRST TO LIVE HERE.
1465 Slater Plac.
Call RUBY REID 386-6164

OPEN HOUSE
10070 FIFTH ST.
No. 33, 1:30-4 SAT.

Come to Blue Sky Acres in Sidney and see this delightful townhouse. Very clean, nicely carpeted. 3 Bdrms. 2 Bathrms monthly assessments just $25.000 full asking price of $38,500. See it now, you'll love it. LOUISE WILTERMUTH 477-6307 OFF. 386-6164.

OPEN HOUSE
1463 FINLAYSON
(Off Cedar Hill Rd.)
PL., 2-4 P.M. SAT.

High view location on cul-de-sac, overlooking Cedar Hill Golf Course. Redecorated, 2 bedrooms, plus 1 small in basement. Cosy F.P. Spacious bright kitchen with eating area. Close to Sears, drive-in garage. Vacant. RACHEL PARSONS 479-8963 or 386-6164.

OPEN HOUSE
1743 NEWTON
(Just Off Richmond)
1-4 Sat and Sun.
$47,900

This Gardener's Special is situated on a 50'x150' lot. It has 3 Brs, Den, big L.R. with F.P. and a family sized kitchen. Full basement with washer and dryer hookup. Must and Will Sell Quickly. For prior viewing call SHANE BEFURT. 386-6164 or 385-3664.

SEE THIS 1.98 AC.

Super little mini farm and make your offer. 1,700 sq. ft. home fenced and cross-fenced. Asking $99,500. LOUISE WILTERMUTH 477-5024, FLO PELLING 384-5024 Off. 386-6164.

$39,900
3 BEDROOMS

Excellent starter or retirement. Compact solid 3 bedroom, full basement home. Updated heating, plumbing and wiring. Has fireplace in livingrm and a large family sized kitchen. Separate garage and paved drive. BILL KOZAK at 386-6164 or 385-0035 new MLS 29839.

RICHMOND AREA

Immediate possession on this 3 bedroom bungalow on large 50'x150' lot. Large living room, wall to wall carpet throughout. O.O.M. heat. Carport, large workshop. Full price $43,900. Try your down payment. FREDDY STARKE 386-6164 or 479-3866.

RUBY REID SAYS

WATERVIEW $52,500
Excellent cottage for young or old — close to golf, tennis, bus. MLS 30096.
FAIRFIELD $51,000
Solid bungalow needing decorating. Basement, FP, separate dining. Value is here. ML 29501.
NEAR ROCKLAND $68,000
Lovely home developed on three levels with 3 sets of plumbing for the family wishing to be located near town. MLS 30321. CALL RUBY REID 386-6164.

NICE AND QUIET

4-year-old three-bedroom home on Interurban Ave. Full basement with rec room, neat as a pin. Nice rural view. A good spot to relax after the working day. $54,900. DANNY GREIG 386-6164 or 382-3028.

GARDENER'S
DELIGHT
$47,900
RICHMOND
SCHOOL AREA

This home situated on a 50'x150 lot has 3 BRs, den, LR with FP and a family sized kitchen. Full basement with washer and dryer hookup. Must and will sell quickly. To view call SHANE BEFURT 386-6164 or 385-3664.

HAPPY VALLEY

This ten year old, 3 bedroom home with two bedrm. in-law suite offers the best value on the market, sliding glass doors leading to sundeck from LR and master bedrm. $59,900. Call OLE KNUDSKOV 479-2764 or 386-6164.

GORGE, $46,900

Immaculate 2-bedrm. home with W-W throughout and large kitchen. Low cost elect. heat. Nice lot with fruit trees. Call OLE KNUDSKOV 386-6164 or 479-2764.

PORTAGE INLET

Waterview and privacy, big lot and completely renovated older 3-bedrm. home. Spanish design living rm. and dining rm. Asking $63,900. Call OLE KNUDSKOV 479-2764 or 386-6164.

WALK TO
SIMPSONS-SEARS

A home to be fond of featuring 2 or 3 bedrooms, 2 bathrooms, sundeck and much more. MLS. Asking $54,900. Call BEN GREIG 598-3105 or 386-6164.

PRICE REDUCED
GORGE, $39,900

This 2-bedroom no basement home has a living room with brick fireplace, dining room with a galley kitchen. Separate garage on a nice treed lot. Neat as a pin and won't last long. Call LYLE MARRINGTON at 386-6164 or 386-6497. MLS.

FAIRFIELD, $58,900

Walking distance to beach, good old family home with 3 bedrooms, large living room and dining room in-line, full basement with small suite and another suite upstairs. Quickly call IRENE DALZIEL 386-6164 or 388-6275 pager 566.

FANTASTIC

Opportunities exist right now to purchase a home. I have available a good selection of two and three-bedroom homes priced in the low-to high $40,000 range. Low down payment possible. Personalized service. DON'T DELAY — CALL TODAY! BOB KOHLRUSS 386-6164 (24 hrs.) or 658-8360.

FAMILY HOME
PLUS SUITE

4 BEDROOMS, 1½ baths, living room with fireplace, large kitchen with eating area, full basement with inlaw suite. Close to shopping and schools. New MLS. Try your offer on $55,900 with LYLE MARRINGTON 386-6497 or 386-6164.

$47,900

Large older home, living room with FP, separate dining room, large convenient kitchen, 3 bedrooms and basement. 83'x121' lot. Good area. For details call RICK O'KANE 386-6164 or Res. 479-5533.

South Oak Bay
EXECUTIVE QUALITY HOME
$129,000

Large rooms, tastefully decorated, 4 bedrooms, 2½ bathrooms, den, 3 fireplaces, wool carpet, separate dining room, double garage, underground sprinklers, Portico, private treed garden. 592-0714.

OPEN HOUSE
SAT., SUN. 2-4
4210 Shelbourne St.

By owner, 2 bedroom no basement home, remodelled kitchen, electric heat. heatilator fireplace, built-in vacuum system, wall-to-wall throughout. Asking $49,900. Must be seen. 477-1956.

SIDNEY, TWO BEDROOM BUNGALOW, no steps, electric heat, wall to wall, completely renovated including new roof, living room, dining area, kitchen and nook, small lot, one block from shopping and close beach, $45,000 or offers. 656-3355.

BY BUILDER

House for sale in Gordon Head prime area. 3994 Dawnview, $96,000. For information please phone anytime to N. and B. Mamic Construuction, 477-4736.

LARGE, OLDER HOME ON 3 lots just off the Gorge. Over 30,000 sq. ft. of land, suitable for small development. T. Davies. 388-9181.

WATERMAN and ASSOCIATES
Realty Ltd.
923 Goldstream 478-9581

250 HOUSES FOR SALE

Century 21
MAYFAIR REALTY
Mayfair Centre
386-2955

OPEN HOUSE
1834 CULTRA
SUN. 1:30-4 P.M.
IF NOT
PREVIOUSLY SOLD

Not a subdivision over ½ acre. Unusual design low ranchr with over 1450 sq. ft. of luxury with Spanish trend including 3 bedrooms, dining room, living room and cute and cosy family room with pot belly stove. Valley views. A must see. Call
MARY MOODY 652-5681
ANNA HOWARD 652-3206

OPEN HOUSE
1:30-4 P.M. SUN.
7635 E. SAANICH

Beautiful decor surrounds this clean comfortable home. 2½ baths. 2 years old. Large lot. Early possession. Asking $64,500. MLS. Come view with me.
MARY MOODY 652-5681
ANNE HOWARD 652-3206

Old World Charm
OPEN SUN.,
2:00-4:00
7619 C. SAANICH

Beautiful old hom. Solid warm wood panelling — 3 fireplaces — 2½ baths — 4 bedrooms (1 enste. and completely private). Games room with bar. On over ½ acre. Double wired garage. Walnut and fruit trees. Come and have a look. Asking $87,500.
AUDREY CROTHERS
388-4455 385-4645

SIDNEY
Open Houses
Sat., 1:30-4:00

10035 COTONEASTER (OFF MILLS)
2 bdrm on quiet cul-de-sac. 5 yrs old, walking distance to sr. centre and schools. Bsmt. ready to develop. Comfortable, sunny home. Asking $55,500.
10010 CHICORY (OFF HENRY)
Spacious 3 bdrm, white brick F.P., sundeck off D.R. Full bsmt with finished rec rm, 4th bdrm. $57,900.
SEE THESE SAT., OR CALL ED KRAFT 656-3669 or JEAN LAMBERT 656-3426.

$37,000?
Yes that's right. Cozy 1 bdrm., W.W., F.P., LG kitchen with range and fridge. Laundry rm. A dandy starter, requires little down. To view, please call
ED KRAFT 656-3669
JEAN LAMBERT 656-3426

$58,900
BRAND NEW
GORDON
HEAD
$2,000 DOWN

—4412-4416 Majestic
—1116 sq. ft.
—Quality construction and finishing
—Full basement, designtd for future development
—Near schools and recreation
—5 r. Hudac warranty

OPEN HOUSE
Sat.-Sun., 2-5 p.m.

Direction: Go out Shelbourne, turn right on Kenmore and left onto Majestic. For information call 477-0176 or 477-8646.
TOD-HACKETT
Construction Ltd.

the Permanent
For Sale

3647 SHELBOURNE 477-0141

SENIOR EXECUTIVES
UPLANDS RANCHER

Built in 1976, this beautiful home offers over 2500 sq. ft. of ultimate quality, formal entry, spacious LR, separate DR, 3 BRs, (or 2nd and den), family room, 2½ baths, (MBR 4-pce. Jacuzzi ens.) Long bell cabinet kitchen, 2 floor-to-ceiling fireplaces, secluded patio, thermopane, double garage, electric doors. Easy care ½ acre lot, landscaped, sprinklered, facing parkland on quiet no-through street. Exclusive one of kind offered at $189,000. For apointment to view call: 382-9191, HERB McDANNOLD, 384-6768.
THE PERMANENT

OPEN
HOUSES

1. 2548 Vancouver
1500 sq. ft. Character. ML20034.
$53,900
SAT.-SUN. 1:30-4

2. 4080 Tyndall
Huge lot. 2 Bdrm, fully renovated. ML29978
$57,900
SUN. 1:30-4

DOUG POSKITT 477-0645
ROD FINCH 479-7663
or 386-3124
Seaspray Properties Ltd.

OPEN HOUSE
SAT., 1-4
1633 Pinewood

New exclusive listing in Fairfield. Beautiful character home in mint condition. 1½ storey, 4 or 5 bedrooms, concealed stairway, modern kitchen and bathroom located on the sea. Absolutely must see. Call now for appt to view.
ANNE HOWARD 652-3206
MARY MOODY 652-5681
CENTURY 21 J. D. BOSDET LTD.
388-4455

GORDON HEAD

New. Front to back split level. 1184 sq. ft. Quality cedar exteiorr, carpets, cabinets, brick fireplace and interior woodwork. $59,900. 1577 Agnew. Saturady and Sunday 2-4. 658-8562.

NEW LISTING
BY OWNER

1000 sq. ft., 2 BR, LR with FP, full basement, large kitchen, nice yard. 3567 Savannah, 384-7339. No realtors.

DANBROOK-LANGFORD

By owner, 3 bedroom, ½ duplex all emmenities. $40,000. 478-1288.

IZIK HOMES REALTY
Sales, Appraisals, Mortgages
Ph. 383-8522

250 HOUSES FOR SALE

Capital City
REALTY LTD.
830-D Pembroke St. 388-7557

WEEKEND
SPECIALS

OFFICE OPEN 9 A.M. - 9 P.M.
CALL NOW

TRY YOUR DOWN PAYMENT!
Terrific starter at $42,900, good financing available in good area. 2 bedrooms, no basement, extra large separate utility room. Can't be more than 20 years old. Family size kitchen and large living room. Modern bath. Nice lot with off-street parking.
Sue Warke 388-7557

—LOOK AT THE AREA—
Gordon Head — Only $59,900
—SHOP AND COMPARE—
Immaculate
2 bedrooms, good floor plan with extra large rooms, full high basement on 90'x167' lot (just short of 2 lots). Brick fireplace adorns the cozy living room. Immaculate condition, separte expansion.
Sue Warke 388-7557

TOO GOOD FOR A PICTURE!
$79,900
56 years of character built into this classic old beauty. Located on Tattersal in a picturesque setting of mature trees, this large 3-bedroom home is well located for the active family. 2400 sq. ft. finished, with large kitchen, large dining room make this a "Must See" home. Vendor transferred and must sell.
Sue Warke 388-7557

FALL IN LOVE WITH ME
I'm gorgeous! Some of my best features are: 2 floor-to-ceiling raised hearth fireplaces, bay window, 3 spacious bedrooms, full basement all ready for development — room for a pool table. I'm new and waiting for my first family. $63,500.
Lillian Cumming 388-7557

LITTLE OR NOTHING DOWN
Are you sick of renting or keeping up a lot? Find extra time for leisure and extra money for fun. Buy a townhouse. Great location. 3 storey, 3 bedrooms, full basement. The living room has an in-line dining room. Separate laundry room. Ask about the low, low monthly payments.
Ann Alphonse 388-7557

GORGE WATERVIEW
LITTLE OR NO DOWN PAYMENT!
Gorge area with view of water. ½ block to Gorge. Excellent starter or retirement which could do with some work. 2 bedrooms up and a partially finished basement. Smaller lot but well utilized (off-street parking). Possession in 30 days. Now at the new low price of $46,500.
Ann Alphonse 388-7557

YOUR OPPORTUNITY
JUBILEE HOSPITAL AREA
3-bedroom home, plus den with FP. Full family-sized dining room with FP. 2 baths — one ensuite, lovely wall-to-wall carpets throughout. Modern cabinet kitchen. Full high basement laid out for a complete suite. New wiring, plumbing. It's a must sell now. Clear title for easy financing. Full price $49,900.
382-9852 Len LeDoux 388-7557

A REAL PLEASER
Lots of old character in this well-cared for home. Large dining room and living room with FP, beamed ceiling, wall-to-wall carpets and as charming as yesteryear. See this for sure! The price is right at $52,900.
382-9852 Len LeDoux 388-7557

A NEW EXCLUSIVE
On a busy street, this lovely old home is not for everyone, but, if you want character; beamed ceiling dining room, and a beautifully finished 2-bedroom home see this one for only $52,900.
386-8596 G. Langstone 388-7557

SOOKE ACREAGE
NEW ON THE MARKET
6.75 acres or 2.73 Ha, take your choice but; if you want a beautiful place to build your hideaway and ride your horse, don't lose out on this one. MLS. Call:
386-8596 G. Langstone 388-7557

GENUINE BARGAIN
4-bedroom house, extra ensuite bath — all for $40,000. Can you believe this? Terms available, low down payment possible.
474-2476 H. Bitterman 388-7557

NEW $52,000
Brand spanking new, 3 bedrooms, basement. All you do is paint the inside and carpet. A very unusual opportunity and bargain here.
474-2476 H. Bitterman 388-7557

8-UNIT MOTEL
For the price of one house, unobstructed water and mountain views. 100 ft. to beautiful sandy beach. In full operation. Price $141,500.
382-9852 Len LeDoux 388-7557

4 SUITES
All self-contained. In choice downtown area. With back lane entrance, large lot. Full price $69,500.
382-9852 Len LeDoux 388-7557

ROOMING HOUSE
3 suites, 4 housekeeping rooms. All fully furnished. Lovely home and grounds. MLS 25468. Full price $78,900.
382-9852 Len LeDoux 388-7557

WEST SAANICH ROAD
One acre lot in North Saanich.
479-5868 Mrs. McKeage 388-7557

SEAVIEW
TEN MILE POINT

2 BEDROOM HOME WITH DEN, 1-3 acre lot with trees, shrubs and flowers give a feeling of seclusion— living room, dining room, kitchen and eating area face the Ocean — Call now for an appointment to view this property MLS $89,900. JOHN MORRY 384-8001 or 592-9770
Royal Trust

SIDNEY
OPEN HOUSE
SUNDAY 2-4:30
2411 AMELIA AVE.

Situated on a treed, nicely landscaped lot close to Roberts Bay you will find this attractive, 2 bedroom, 9-year-old home. Fully fenced backyard with fruit trees and patio. $50,700. George Stricker, Centurion Properties, tel. 383-3911 or 592-0726.

MOUNT TOLMIE
UNIVERSITY

Four bedrooms in a prestige area over 2,000 sq. ft. 3 bathrooms. Nice family room. Excellent address for lawyer, doctor, professor, etc. Asking $110,000 and money well spent. BEN GREIG 598-3105 or 386-6164 Castle Properties Ltd.

ALBERT HEAD

By owner. Corner Olympic View and Bradene. 2,604 sq. ft. of excellent construction on large landscaped lot, 100 yards from best beach in Victoria. See it to appreciate it! Price $85,000. Open to offers. Call 382-5958 or 478-1133. After 5 and on weekends.

OPEN HOUSE
287 ISLAND HIGHWAY
SAT. 1:30-4:30

2 bedrooms, full basement, large lot. Price $43,900 with low DP. Phone 592-3920 or 386-6552. F.C. Hully, Real Estate, 620 View.

BRENTWOOD

By owner $59,900 near new 3 bed. 1½ bath, rear parking for camper and boat, privacy, treed lot on cul-de-sac, close to schools and shopping mall. 652-2063.

MEDITERRANEAN SPANISH
STYLE

New home, 1400 sq. ft. beside Mt. Douglas Park. 4353 Cedar Hill Road.
ULYSSES CONSTRUCTION LTD.
477-3402

OLD ENGLISH COUNTRY COTtage. 1400 sq. ft. all on one floor. Living room, formal dining room, 2 bedrooms, bathroom, kitchen, utility room, oak floors, leaded glass windows, separate garage. In ¼ acre of secluded garden Colwood area, low taxes. 478-2574.

250 HOUSES FOR SALE

the Permanent
For Sale

3647 SHELBOURNE 477-0141

OPEN SAT. 1:30-4:30
3910 LAUDER

Come and see this Cadboro family home in choice area with possible in-law suite. 4 BRs, large yard, near ocean. Price $78,500. ELSIE O'BRIEN or MAUDE DOBSON, 477-0141 day or evening.

REDUCED $3000
HOME PLUS IN-LAW

On duplex zoned lot, main floor has LR, DR, FP, family kitchen, 4-pce. bath. Seperate suite has LR, kitchen, 2 BRs, bath. FP. $61,500. MLS 29516. 477-0141, F. COLOMBIN, pager 714 or res. 479-0229.

OPEN HOUSE SAT. 2-4
1031 VERDIER, BRENTWOOD

Quality strata duplex beautiful landscaped lot. Floor-to-ceiling brick fireplace, three bedrooms. Call to view. $49,900. GODFREY WALLS 656-4891 or JACK HOWES 658-5100 or 477-0141 office.

CHARMING IN OAK BAY
2856 CADBORO BAY RD.

1—A fine big lot for children and garden. 4 various BRs, dining area and dinette. Youth's small rec room. Not bad really. $69,900.

DISTRESS SALE
2501 COOK

A busy corner? YES! However you should try your offer. Zoned R-2 duplex. Rent a room or two?? Asking $48,500. MUST BE SOLD!!

BEAUTIFUL BARGAIN
TRULY LOVELY

3—Gracious interiors tastefully designed by first time owner. You benefit all around, in quality, in spacious in pride of ownership. Phone for details. $71,900.
FOR THE ABOVE 3 ADS CALL 477-0141, JOHN RUSSELL, 592-3248.
THE PERMANENT

SEABOARD PROPERTIES LTD.

OPEN HOUSE
FRI. AND SAT.
2:00 to 4:00
7662 WALLACE
7616 SIGMAR

SAANICHTON — NO-STEP
Deluxe, new 3-bedroom home bordered by treed area, near Centennial Park, thermal pane, heatilator FP. All electric. $56,900. MLS. Watch for signs on Wallace Drive.
3933 QUADRA STREET
Four bedrooms in this two-storey home on high Quadra. Hardwood floors, bay window and fireplace accent comfortable living. $57,900. Rent to own possible.
5 ACRES SECLUSION
1,300 sq. ft. modern home on Peninsula in heavily treed area. $114,900. MLS.
TRADE YOUR HOME
On new foyer entry 3 bedroom, 1½ bath, 2 FP, sundeck over carport. Usable full basement. On large lot. $69,900.
On any of these properties call me anytime.
652-1141 FRANK CSINOS 652-3202
388-6275 PAGER 2826

BROWN BROS. on BLANSHARD

"People Helping People"

OPEN HOUSE
9190 East Saanich
Road
Fri. and Sat.
2:00 to 4:30

Rural location, 3 bdrm. home, large heated workshop, large garage, greenhouse and other outbuildings. Seven tenths acre lot. Try an offer on $69,900. MLS No. 29220.
JOE RICKARD 656-1628
or 385-8771 (anytime)

$41,900

Good starter or retirement home, close to all services. Has 2-B.R., 4-Pce. Bath, Part Basement. Open to offers — MLS 28469.

SEAVIEW

Fully developed 2-yr.-old, 3-B.R. home close to ocean. Excellent for retirement. Nicely landscaped with large garden area. Close to all services. Priced at $73,900.

HUGH MUNRO
658-5536
Northern Pacific
Realty Ltd.
479-1687

OPEN HOUSE
2717 "B" ROSEBANK (OF BELMONT)
DAILY 1:30 - 4 P.M.

ONE UNIT ONLY of this side by side duplex — brand new, 3 bedrooms; separate dining room; 1½ baths; heatilator fireplace and built-in bookcase in living room, attractive decor and wall to wall carpeting throughout. Quiet cul de sac extra storage room and parking pad. A HOP financing available — $45,000.
JOHN HOPPER
386-3547 or 652-3103
CITY BROKERAGE LTD.

OPEN HOUSE
890 LAVENDER
SATURDAY 1:30 p.m. 4 p.m.

VENDOR TRANSFERRED — 3 Bedrooms and only $49,900; living room with fireplace, dining room, and basement with finished rec room and extra 2-pce baths, large fenced lot, workshed — ample parking. MLS.
JOAN HOPPER
386-3547 or 652-3103
CITY BROKERAGE LTD.

NEW HOMES
IN
3 Fine Locations
GORDON HEAD
CENTRAL SAANICH
ROYAL OAK
Priced from $59,500
Open Daily (except Mon.) 1-5 p.m.
To View At
Your Convenience
Please Call
Engineered Homes
385-6211 19 Cadillac Ave.

Central Saanich

7646 Sigmar Pl. (off Wallace Drive at Prosser), new 1161 sq. ft. home with living room fronting the privacy of the forested agricultural land reserve. Heatilator fireplace, dining room, kitchen, 2 large bedrooms, sparkling mirrored vanity bathroom, large utility room plus the potential for future upper floor finish. Wood exterior with cedar shake roof, car port and private patios. Price $61,300. S. Fioritti Construction Ltd. 658-5356.

DANCE - RUMPUS
ROOM

625 sq. ft. (25x25) with lovely oak hdwd floors. Separate, but part of custom designed, almost new executive home. Circular stairs, 2 bdrms up and 2 dn, 2 full baths up and ½ dn. Extra large, modern, country-style kitchen with lots of Senwood cabinets and walk-in food storage locker. This quality-built home is truly unique! $125,000. 478-5550.

BY OWNER, OLDER THREE-bedroom house, Gorge area, $43,900. 384-0790.

250 HOUSES FOR SALE

D F H 477-7291

D.F.H. Real Estate Ltd.
1859 McKENZIE AVE.

OPEN HOUSE
SUN. 1-4
844 OLD ESQUIMALT ROAD

This home features 3 bedrms. and W-W carpeting on hardwood floors, a corner fireplace and a separate DR plus a spacious family rm. just behind the kitchen. The bsmt. consists of a Rec. rm. with a bar and laundry area. In all nearly 1200 sq. ft. of living area on a super large lot. Only $54,000. MLS.
KARL J. BENN
477-7291 384-8075 (Pgr. 529)

OPEN HOUSE
3640 Doncaster Dr.
SAT. 1:30-4

Eagle's Nest View of San Juan and Victoria Waterfront from a sunny location, close to everything. This large 4-bedrm. home has a wrap-around sundeck to facilitate viewing, is professionally landscaped and the large living rm, dining rm, rec. rm. and family rm. makes having a party real easy. Be the first to see for yourself. MLS 30239.
A. J. "SANDY" CRAWFORD
477-7291 384-8075 (Pgr. 458)

Cedar Hill Park
OPEN HOUSE
SAT. 1-4
3313 Wordsworth

An immaculate and spacious home on a quiet street near Simpsons-Sears, has LR with fireplace, very LARGE, SPARKLING kitchen with adjoining dining area, 2 bdrms on main floor and 2 bdrms in full bsmt. Fully fenced, private yard with TWO DRIVEWAYS and SEPARATE 26x16 GARAGE. $59,900. MLS.
KARL J. BENN
477-7291 384-8075 (Pgr. 529)

OPEN HOUSE
SAT. 2-4
647 SPEED AVE.
YOU MAY FIND
BIGGER
BUT YOU WON'T FIND
BETTER!

Not at the LOW, LOW asking price of $43,900. Where else can you find a retirement-starter home which has been so COMPLETELY RENOVATED. New wiring, new plumbing, near-new furnace, roof and exterior siding in EXCELLENT CONDITION with new gutters, and BETTER THAN AVERAGE insulation (heating cost less than $20 per mo.). The gross taxes are only $299.89 per yr. and so convenient, just half a block to bus line and Mayfair Shopping Centre. Just MOVE IN — RELAX — and ENJOY the warm homey comfort. Call me anytime for more details. MLS.
BOB HILEY
477-7291 384-8075 (Pgr. 498)

Ideal Family Home in Lovely Area
$74,900
This three-year old home in the Mt. Douglas area, close to schools, transportation and shopping and yet on a quiet no-thru street, is in the prettiest part of Gordon Head. Lge. living rm, dining rm, kitchen with breakfast area, plus three bedrms. and three bathrms, complete with a beautiful recreation rm. and bar. Just listed and a super deal for the growing family. For appt. to view, phone
JEANNE LUCAS
477-7291 (Bus.) 477-1342 (Res.)

YOU'RE RIGHT! I MAY NOT HAVE A DINING ROOM, BUT . . .
before passing an opinion, just listen to the rest of my appealing features: living rm. with FEATURE FP, leading to enclosed S-W SUNDECK; generous 11x13' kitchen boasting of BUILT-IN oven, counter-top range and dishwasher; 2 lge. bedrms., 4 Pce. and 3 Pce. bathrms; well-developed BSMT. Situated on my 65x130 lot is an 850 sq. ft. heated WORKSHOP-GARAGE. When combined with my CONVENIENT-TO-TOWN buses and schools location, I'm sure you'll agree I'm a one-of-a-kind OPPORTUNITY at $59,900. To see me ANYTIME, call
BOB HILEY
477-7291 384-8075 (Pgr. 498)

POST & BEAM
Family rm. with sundeck, neat Franklin stove, fireplace in LR, spacious country kitchen, 3 bedrms, 2 bathrms, super family home for just $51,900. MLS.
SOPHIE HARDER
477-7291 (Bus.) 382-9903 (Res.)

S O L D
Find out how you can put a sign that says SOLD on your property. Contact MICHAEL VAUX at D. F. H. REAL ESTATE LTD.
477-7291 384-8075 (Pgr. 694)

Opportunity Knocks
at 4604 Amblewood
$96,000. (Reduced)
Move into this super, 3-bedrm. plus den rancher located on almost ½-acre in Central Broadmead. A fine West Coast rancher designed for family living, the house has over 1860 sq. ft. of living space, a well-developed, easy-care garden all at an unheard of price for the area. Call now. MLS.
MICHAEL VAUX
477-7291 384-8075 (Pgr. 694)

RACQUET CLUB
$$ VALUE $$
Offered at $75,500. This split-level home has been well maintained and is close to transportation, shopping and recreation. With 3 bedrms, den, rec. rm. and lots of storage, the property has 1660 sq. ft. of developed space and all rooms are spacious and bright. Why not view this NEW listing now? Contact:
MICHAEL VAUX
477-7291 384-8075 (Pgr. 694

NEWLY LISTED GORDON HEAD
The ideal home for discriminating purchasers seeking family or in-law accommodation in a most sought-after area. This fully developed tastefully designed and decorated home offers 5 bedrms; LR with FP and pleasant, treed view; sundeck with mtn. and sea views off DR; bright kitchen with new flooring and roll-top counters; Master with en-suite; new W-W in popular earthtone; sunny study; enclosed laundry area; lge. family rm. $69,900. MLS. To view this special new listing anytime, please call
DONNA FOSS
477-7291 384-8075 (Pgr. 504)

SIDNEY — OPEN HOUSE
9880 Resthaven, Saturday and Sunday, 1-5. 8-year-old professionally renovated 3-bedroom no-step home, large living and dining room, convenient cabinet kitchen, separate laundry room, 4-piece vanity bathroom, wall-to-wall carpet, close to schools and town, low taxes, vacant now. $49,500. 656-3317.

PRIVATE SALE. FOUR BEDroom, full basement, Gorge Rd. $60,900. 383-9416 after 6.

BICO BOORMAN INVESTMENT CO. LTD.

BOORMAN INVESTMENT CO. LTD.
386-7521 or 595-1535

OPEN SAT.—2-4
ROCKLAND CHARACTER
915 TERRACE
$110,000
Old world charm in excellent condition. 4 bedrooms, den, large kitchen with family area PLUS more accommodation on lower level. See it this weekend and make your offer. MLS 27815.
386-7521 J. P. DUECK 656-6060
595-1535 GAIL WEINBERG 477-2044

OPEN HOUSE—SUN. 2-4
1162-1164 GOLDSTREAM
LAKEVIEW DUPLEX
Brand new quality duplex, with sweeping westerly views over Langford Lake. 3 good sized bedrooms, 1½ baths, huge living room and large family kitchen complete with appliances. Top quality, fully insulated with thermopane throughout. Attractive and priced to sell at $85,000.
MLS 38392. Call:
3867521
386-7521 PETER DUECK 656-6060

OPEN HOUSE
3913A A and B DOUGLAS ST.
FRI. & SAT. — 1:30 to 4:30
ACCESS OFF RALPH STREET
YOUR OWN INVESTMENT
S X S DUPLEX
Brand new. Good quality. High location with lake views. 2 bedrooms on main floor each side. Large sundecks over carports. Full basements with room for 2 more bedrooms, etc. $49,900 ea. side or buy whole building. Terms. Low cash down. Even rent to own. MLS 30123.
Call: JOHN HOLMS at 386-7521
386-7521 DEAN ELLIOTT 388-7339

RUSTIC REVENUE
HUGE DUPLEX OR
4 PLEX
ON VIEW ACREAGE
Located on a hill amongst the trees it looks like a large mountain chalet but it's four large suites, two 4 BR with 1½ bath and two 1 bedroom with bath plus large workshop and utility room for expansion. Only one year old with low low taxes. Fully rented. An excellent investment at $130,000. MLS 39393. Call:
386-7521 PETER DUECK 656-6060

CONTEMPORARY HOME
A great family home with suite for in-laws or teenagers. Kitchen has B.I. dishwasher, W-W throughout. R.I. for vacuum system. B.I. sprinkler system keeps the lawn green. Fenced back yard. Listed at $73,900. New MLS 28721.
386-7521 TOVE BARLOW 477-9859

ATTENTION
FLY FISHERMEN
Only two lots left now on the Cowichan River, just outside of the town of Lake Cowichan. Beautiful treed property in one of the best fishing spots on the river. Lot 9 on the north bank is 2.33 ha with road in at $36,000 and lot 35 directly opposite is 1.898 ha at $33,000. If you buy now you will still be in time for the rainbow run.
386-7521 PETER DUECK 656-6060

4695 BLENKINSOP RD.
OPEN SUN.—2-4 P.M.
BIG FAMILY—
SMALL BUSINESS
Need room for both? This is for you. A 15 yr. old home featuring beige w-w in hall, LR and DR; kitchen with large separate eating area and adjoining laundry room, fireplaced den, office and washroom. Upstairs are 5 bedrooms (master ensuite). Outbuildings separately wired and heated provide space for home business or craft projects. Many extra features, all on .6 acre in Blenkinsop Valley. Asking $110,000. MLS 30040. See it with:
GAIL WEINBERG
595-1535 477-2044

ROCKLAND—$85,000
1512 REGENTS PLACE
OPEN SAT.—2-4 P.M.
Just listed (MLS 30396) — a charming 3 bedroom home sitting high on one-third acre lot. Over 1400 sq. ft. on main, partially finished rec room down plus room for more development. See this immaculate property with . . .
GAIL WEINBERG
595-1535 477-2044

OPEN SAT.—2-4:30 P.M.
549 KENNETH ST.
$42,900
The outside looks like an old cottage, but the inside is WOW! The inside was completely gutted and professionally rebuilt by the contractor, owner. One bedroom — ultra modern gourmet kitchen with built-in stove and oven — small dining room — living room with acorn fireplace and sliding glass doors to secluded patio — new wiring, plumbing and heating — wall to wall carpets. A terrific bachelor pad on a secluded lot (new MLS 30092).
386-7521 JOHN PLATT 383-2700

UPLANDS — EXECUTIVE
Three bedroom 2½ bathrooms, excellent entertaining rooms — no basement home. Has to be seen to be appreciated. Price $132,500. Appointments only.
JOHN JENKINS 595-1535 (24 hrs.)

TWO BEDROOM
BUNGALOW
MARIGOLD AREA
Within easy distance of city — This home has character and charm. Landscaped lot surrounded by designated parkland on quiet cul de sac. Priced at $48,900. for quick sale. Appointments to view.
VIVIENNE GENT
595-1534 (24 hrs.)

THREE BEDROOM
FULL BASEMENT HOME
Well maintained attractive home on .4 acre lot, sloping down to creek, productive garden. Priced at $56,900. Appointments to view.
JOHN JENKINS 595-1535 (24 hrs.)

612 Fort St. 2045 Cadboro Bay Rd.

OPEN HOUSE
1640 BARKSDALE
SAT., SUN. 2-4:30
$94,900
Unique executive home. Built in West Coast Cedar design — in an area of fine homes. 2 floor-to-ceiling F.Ps — family room off kitchen — 2½ baths. Cedar-vaulted ceiling — much more.

DRIVE-BYS—
ALL NEW
1647 Barksdale — 4 level split with difference, a lot of house—$93,900.
1619 Barksdale — What a view — we'll finish the family room too! $86,900.
1527 Winchester — very large 4-level home — the lot's big too! $89,900.
1220 Hopkins Place — Quality at a price — 4 levels of living — HURRY — $69,900.
3887 Hopkins Blvd. — Ground entry view home — can't last at $73,900.

Work in Esquimalt? Near Bay St. Bridge? Need four bedrooms? And a fine old home in mint shape? Oil hot water heat. Fully insulated, see the tiny oil bills! Lot is a gardeners pleasure. Drive by 870 Phoenix. DO NOT disturb occupants. New exclusive listing with RALPH LEVY. Well priced at $56,900.

REDUCED $2,500
NOW $52,000
Sound, beautifully-kept 3 bedroom, or four, older home. Very practical for busy teachers or university student. Apartment zoned. Owners most anxious for fast sale. All All these listings contact.
RALPH LEVY
595-5131 Off. Victoria 721-3346
CANADA TRUST
2252 OAK BAY AVE.

NEW RETIREMENT 2 BEDroom home, in Broadmead, $98,500. Phone builder 658-8059.

Realtor

Canada Trust
LANGFORD
SPECIALIZING IN WESTERN COMMUNITY HOMES

CHARACTER HOME
On one acre of level land suitable for livestock, gardening or parking. Large in-line dining and living room with antique brick fire place. 2 bdrms on main and 4 down. Will consider all offers on $59,000. ALSO full bsmt home next door on 1 acre, has 4 bdrms plus 2 full baths. Well constructed with plaster walls and freshly painted. Presently zoned rural residential but possibility of light industrial zoning exists. May be purchased separately or together. Asking $59,900. MLS. 29627.
474-1234 JUNE CORBY 478-8780

DROP EVERTHING
And get in line to see this immaculate 2 bdrm home. Feature yourself in this warm livingroom, with rich red carpets, extending into cosy den with bar and electric fireplace. Handy kitchen will please any gal. Fenced yard. Carport with extra storage. Call fast and try your offer! MLS.
478-8780 JUNE CORBY 474-1234

OPEN HOUSE
SUN. 1:30-4 P.M.
764 DAISY
Fresh as a daisy is this bright little starter or retirement. New cool green and gold carpets enhance this tastefully decorated and "ready to live in" home. Large, landscaped lot with plenty of room for garden. Roomy attached garage. Seeing is believing! MLS. 28778.
474-1234 JUNE CORBY 478-8780

2 YEARS NEW
SOOKE $52,900
Vendor transferred and requires urgent sale on beautiful 3-bedroom home, master ensuite, brick fireplace, superior W-W carpeting, lower level ready for development, high location. Park and school planned within 2 blocks. MLS 30428. To view call:
479-5693 ALBAN BOWES 474-1234

OFFERS INVITED
COTTAGE $33,900
This charming 1-bedrm home is located on beautiful 800 sq. ft. lot. Happy Valley Rd. and Sooke Rd. junction. An excellent investment or starter. Financing available. MLS 30194.
479-5693 ALBAN BOWES 474-1234

LIVIN ONE
RENT-TOTHER
Yes, 2 charming homes on same property. Each home entirely independent. Larger home has fireplace, 2 bedrooms, W.-W. carpeting, smaller has 1 bedroom, both with large kitchens and loads of parking. Oil furnaces, electric hot water, walking distance to shopping centre, schools and transportation. Asking $52,000. For WHOLE THING. MLS. 29928.
479-5693 ALAN BOWES 474-1234

3 BEDROOMS $30,000
ESQUIMALT
An excellent buy for a choice condominium in choice location. Professionally decorated. Close to shops, recreation centre, bus and schools.
479-5693 ALBAN BOWES 474-1234

MUST SELL
4 BEDROOMS
A beautiful, near new home with many special features, oak floors, picture fireplace, 2 baths, rec. room with bar, sundeck, large lot, plenty parking. Excellent financing available. Try your down payment and offer on asking price $54,900. MLS. 29151.
479-5693 ALBAN BOWES 474-1234

IT'S A STEAL
AT $59,900
Reduced $10,000 below replacement cost. 3-year-old, 3 bdrm., full bsmt home on ½-acre lot. Spacious rooms 1½ baths. Only 1 short block to beach. School bus service for students. Don't miss your chance to purchase in popular Metchosin. MLS. 30529.
474-1234 SHIRLEY WILDE 478-2459

SEAVIEWS
$79,900
Large, corner lot only 2 blks to beach. 3 bdrms plus 1 down. 2 fireplaces, 2 bathrooms, separate dining room, family room, spotless home. New carpeting throughout. Solid construction. MLS. 28512.
474-1234 SHIRLEY WILDE 478-2459

SWINERTON'S
REALTY WORLD®

OPEN HOUSE
2966 Irma St.
Sun. 1-4
QUALITY PLUS VIEWS
Off Gorge Rd. Spacious custom home of obvious quality comprises 3 BR's — 2 Baths, separate Din. Rm., expansive LR at rear to take advantage of the PRIVACY of the garden and patio and the SWEEPING VIEWS. Situated on a large lot on a quiet cul-de-sac in a high location. ASKING PRICE $82,900.
ED JUPP 385-2481 res 592-1019

Desirable Oak Bay Reduced Price
If your home is too big and you would like to live close to Windsor Park and the beach, then consider this architect designed 2 bedroom home featuring one level (no-steps) den, in-line living-dining room, large closet and storage areas, double carport with workshop and easy care lot. Price reduced to $76,500.
SID CUSTANCE 385-2481, 598-7781

ESTATE SALE
MINI OLD WORLD CHARMER $47,500
Ideal retirement or starter. Charming bungalow located on a quiet street in Sidney close to all amenities — featuring cosy living rm., with w-w carpet with adjoining 12 x 9 dining rm., large electric kitchen . . . 2 nice bdrms . . . Auto oil heat . . . rewired . . . large separate workshop and carport.
DICK JAMES 385-2481, 592-2139

JUBILEE AREA
$42,500
Good solid family home. Three bedrooms. Living Room. Dining Room. Bright kitchen Oil heat.
HELEN WEBB 477-3095
DOUG BOWEN 383-1995

$82,900
24 Atkins Rd.
See this quality, custom-built, view laden home on ½ acre, 3 bedrm., 2 baths, w-w in dining area and living room with door off to sundeck. Large knotty pine kitchen with built-ins. Lower level includes cosy fireplace in family room, laundry rm., billiard rm., and much more. Greenhouse and workshop are separate. MLS 29053.
JACK OR SUSAN BETTS 477-4042
385-2481, Pager 909 385-2481

Swinerton's Realty World

COLWOOD
3 bedroom home, with separate garage, on quiet dead end street. Near all amenities. By owner. $49,900. 478-7381.

Capital City REALTY LTD.
830-D Pembroke St. 388-7557

SOMETHING FOR EVERYONE
1—GORGE: Excellent starter or retirement home. 2 bdrm, full bsmnt. Deep lot with garden area. Only $42,900.
2—PASSMORE PLACE: Tastefully decorated and neat as a pin, 3 bdrm (2 up and 1 down) full bsmnt townhouse. End unit with large fenced patio. Finished rec room with electric fireplace.
3—UVIC, CADBORO BAY: Quiet cul-de-sac, 4 bdrm (1 down) full bsmnt, 17 yrs. old, 75x111 lot, fenced rear yard, carport, 12x20 sundeck, and privacy. Well priced at $63,900. MLS No. 30266.
4—HILLVIEW-GORDON HEAD: 10 years young, 3 bdrm, full bsmnt, 73x138 lot, fenced rear yard, total of 2,075 sq. ft. finished accommodation, Gordon Head's best buy at $74,900. MLS No. 28832.
5—GLANFORD: Only 2 yrs. old, 3 bdrm., full bsmt, 60x138 lot backing on a park, close to elementary school; quiet cul-de-sac, offers on asking price of $67,500. MLS No. 29052.
6—VICTORIA-ESQ. BORDER: New 3 bdrm, full bsmnt townhouse, low down payment, priced at $45,000.
7—ESUIMALT; totally renovated, 4 bdrm, full bsmt, plus self-contained in-law suite, 66x107 lot, large sundeck, views of Lang Cove, a bargain at $56,500.
For further information on the above 7 listings call:
388-7557 WALT SLOCOMB 383-4035

BB BROWN BROS. on BLANSHARD
"People Helping People"

OPEN HOUSE
1009 Stelly's X Rd.
Sat. and Sun.
1:00 to 4:00
Brand new house on large lot, Spanish style with cathedral entrance, spacious Lrm. with fireplace, Drm. and family-size kitchen. Three bedrooms (master ensuite). Full high basement. Electric heat. Double carport. Priced at $67,900. All carpeted and ready to go. View anytime by calling:
TED KAY 385-4086

OPEN HOUSE
"Beyond the Door"
113 Cadillac
Sat. 2 to 4 p.m.
$50,900
You won't believe what lies behind the front door. Modern renovated 3 bedrooms, living room, family room, two fireplaces with heatilators. Large 5-piece beautiful bathroom off master bedroom. Walk in closets off main floor bedrooms. Modern kitchen. Skylight in living room. All this for only $50,000. MLS.
JIM McNAUGHT 592-0285
or 385-8771 (anytime)

Lorenzen REALTY LTD.
50 Bastion Sq. Bus. 383-4151

Best of Both
$45,000 5 Bedroom
You get the best of both worlds when you buy this single family home under a strata title. It's set apart from the townhouses (7) with room for the children to play in a pretty treed location. It has an attractive living room, a family-size kitchen open to good dining area, a beautiful big sundeck, full bathroom and one bedrm on main floor. Two pretty bedrms up. Two big bedrms down plus utility and big workshop. Paved parking and large carport, room for a vegetable garden. Low expenses, nice and convenient location close in, and there are added extras.
Betty Shepherd, 386-7102
or 383-4151

$52,000 .47 AC
(.200 Ha)
4 BD. Happy Valley
Pretty treed setting with fencing for animals and nicely landscaped front garden. Bright, well-built home with good-sized living room, brick FP and w.w. over hardwood, separate dining room, large sundeck, 2 bedrms, 4-pce. bathrm, bright kitchen main floor, 2 bedrms at ground level, sep. toilet and utility and room for rec room as well as workshop.
Betty Shepherd, 386-7102
or 383-4151

A. E. LePAGE
WESTERN LTD · REALTOR

OPEN HOUSE
SAT., 1:30-4:00
4887 LOCHSIDE
Cordova Bay — large family home, feature slate wall in sunken LR, separate DR, 3 BDR, master ensuite. A great family home. Some development down with great potential, dbl. carport, garden shed and greenhouse. $75,900.
WEBB 384-0815 or PAYNE 658-5833.

WESTRIDGE PL.
Do your own thing. Needs finishing on exterior, must see inside — sunken LR, feature brick FP, 3 sliding glass doors to sundeck, built-in barbeque. Nearly an acre to call your own. $54,500. WEBB 384-0815 or PAYNE 658-5833.

W. SAANICH RD.
2.35 acres of gracious country living. Horses in the pasture — you and family in the pool. Very large sundecks, sliding doors galore, 2 FP's, family room off kitchen. Over 1400 sq. ft. on each level. Priced to sell at $116,500. To view anytime call WEBB 384-0815 or PAYNE 658-5833.

OPEN HOUSE
SAT., 2-4 P.M.
2841 RICHMOND
Lansdowne area — owner will give immediate possession on this 3 bedroom up and 1 down, full basement, solidly built stucco home. Fireplace in living-dining room, kitchen with eating area. Very clean, ready to move in, for the discriminating purchaser. Good financing. MLS 29577. Asking only $51,500. Stove, fridge included.
477-0191 SYL SHUMKA 595-1337
Royal Trust

GORDON HEAD—OPEN HOUSE
SAT., SUN. 1-5
1628 HAWTHORNE
We are leaving town and will consider all offers. More than 1500 sq. ft. of developed living area on 2 floors, 2 bedrooms up and a large 3rd down. Recently renovated kitchen with custom cedar cabinets and built-in dishwasher. Shake roof, fenced yard. Close to all schools, bus and park. Net '77 taxes less than $30 per month. Asking $56,900. Phone 477-9448 for prior viewing.

(A.H.O.P.)
Duplex ready for Feb. 1st occupancy. 1375 sq. ft., 3 bedrooms, 2 bathrooms and fireplace. Own for as little as $1250 down and $200 per month. For more information call Don at 477-5554 or 658-8846.

RIM ROBERTS INVESTMENTS & MANAGEMENT LTD
702-1175 DOUGLAS 388-6691

Close to Bus, Shops!
Older and in fine shape this two bedroom home with "in-law" suite in basement. Pleasant living-room with fireplace, family sized separate dining room, bright well decorated kitchen. Big 70x102 ft. lot. Now only $54,500.

Some Sea Views!
Just listed, newer three bedroom home with a great outlook! Feature stone fireplace in living room, deck off. Kitchen fully equipped with built-ins. Large master bedroom "en-suite". Family and laundry rooms in bsmt. Just 3 years old and only $82,500. Great location. MLS

Sure, a Townhouse.
But look what you get for your money. Not yet 2 years old, condition immaculate. Relaxed living-dining combination with west facing deck. Private patio off East facing breakfast room — super planning! Three good-sized bedrooms up. Bathroom and half. Workshop in basement, covered parking. Just listed at $52,900. MLS.

Newer Country Home
Attractive white siding, four bedroom 2 storey home. Large living and formal dining room. Big family kitchen. Master bedroom "en-suite" on main. Three bedrooms upstairs with bathroom. Double carport with ample parking on this half a cre lot. $85,000.
FOR FURTHER INFORMATION AND APPOINTMENTS TO VIEW CALL EITHER:
JOE MANTON 382-5211
or PETER MASON 477-9318

COLWOOD
Kenwood Place
New Family Homes
Priced from $58,900
We are accepting low low down payments and will assist our purchaser in financing. Our homes feature quality workmanship throughout, fireplaces, some with 1½ baths, full basements and 5 yr. builders' warranty. Turn right from Metchosin Rd. to Wishart Rd. at Colwood Fire Hall.

OPEN HOUSE
Sat.-Sun., 1-4
Ridley Bros.
Development Co. Ltd
3108 Metchosin Rd.
Member Victoria H.D.A.C.
478-1721 478-5706

Custom Build
Our Complete Service Will:
—DESIGN
—FINANCE
—AND BUILD
Your New Home
BUILD ON YOUR LOT OR OURS
For Further Information please call:
384-1101 Res. 477-8646
TOD-HACKETT CONSTRUCTION LTD.

OPEN HOUSE
Daily 1-5
Frances Gardens
STRATA DUPLEX HOMES
OFF CHURCH RD., SOOKE
1170 sq. ft. 3 bedroom homes plus full basement and carport ideal for young families.
$1250 DOWN
8% A.H.O.P. FINANCING
LOW MONTHLY PAYMENTS
Full Price $45,000
PHONE JOHN COCKRILL
365-4230

MUST MUST MUST SELL
Large spacious 3-bedrm rancher with SHAKE roof, CEDAR siding, rock work, double garage, 3 bathrooms, 2 FIREPLACES, family rm, den or office, LARGE landscaped easy care lot located in beautiful BROADMEAD. MUST BE SOLD. Try your offer on asking price of mid-nineties.
BILL BATES
Pemberton Holmes Ltd.
384-8124 (office) or
592-4077 (Res.)

SOUTH OAK BAY
Close to Monterey School, Windsor Park and the sea. This well kept home has wall to wall carpeting throughout. The main floor has a charming living room with fire place, separate dining room, kitchen, den, family room and a 2-pce bathroom with enclosed laundry facilities. Upstairs has 4 large bedrooms with 2 four-piece bathrooms. This home boasts lead glass windows and "the little extras." By owner. 598-2823.

A.H.O.P. DUPLEXES
Featuring 3-bedrooms, full height masonry fireplaces, deluxe cabinets, built-in dishwashers and your choice of appliances. Open to view Saturday and Sunday, 1 to 4 p.m., 3072 Metchosin Road. Also single family A.H.O.P. homes, with carports. For more information, call Rick at 642-5458, Tyron Construction Ltd.

DON'T BE BASHFUL, COME IN and have a look. Open House 12-4 Saturday and Sunday, 445 Beta, three bedroom, fireplace, fully furnished, carpeted, just $45,900, fridge and stove, washer and dryer included. 383-5585 for appointment.

OPEN SAT. 1-4
1635-1637 RICHARDSON
FAIRFIELD SXS DUPLEX
SACRIFICE $79,900
BOWDEN REALTY, 383-5524

ADORABLE; $47,500, ¼-ACRE, 2-3 bdrm. home, garden, Olympic Mountain view, garage, dry basement, large modern kitchen. 382-9072, 652-2415, 1385 Vista Heights. Open Saturday, Sunday, 1 to 3.

A.H.O.P. HOMES
3-bedroom new homes, featuring wall-to-wall, fireplace, 1½ baths and much more. 8 per cent mortgage, as low as $1250 down with B.C. Grant. Phone 385-5575.

BY OWNER, FAIRFIELD BUNgalow, near ocean, 25 years old, separate garage, 3rd bedroom in full basement. Potential rental suite. House recently decorated. $53,900. 129 Moss or call 384-3042.

HOUSE FOR SALE BY OWNER. Large lot, 85x140, 2 bedrooms, spotless condition, new carpets throughout. Drive by 634 Ralph St. Priced to sell $44,500. Phone 479-1219 or 479-6449.

METCHOSIN
200 sq. metres, 4 bedrooms, 3 fireplaces, double garage, veranda, 1 acre lot, many extras. Must be seen. One mile past gravel pit. 442 Chapel Drive. $110,000. 479-7973.

CENTRAL SAANICH
1800 sq. ft. home with 4 bedrooms up, sunken living room, large dining room, family room, double car garage, $72,500. 652-2196.

BY OWNER
Quadra Finlayson area, two bedroom, full basement, quiet crescent, 3159 Stevenson Place. Offers $47,500. 384-9234 after 5.

CUTE, SMALL TWO BEDROOM home, one block from Anacortes ferry. $46,000. To view by appointment only 721-3416.

GORDON HEAD
Three bedroom house for Sale by Owner; Ph. 595-3983.

D F H
D. F. Hanley & Associates Ltd.
1557 McKenzie 477-7284

VIEWS UNLIMITED!
This quality Hill Top Home has panoramic views that allow you views of Victoria to Mt. Baker; the Olympics to Saanich! There are 3 bedrooms, 2 bathrooms, with a master bedroom balcony that allows you to enjoy your mountain top. Very close to town and even a POOL with private patio — Wait until you see the 5 huge PALM trees. There is more, yes much more, for you to enjoy. All for the asking price of $134,900. For more information or a personal tour. phone:
HARVEY A SIMONS
477-7284 (24 hrs.) 477-2977 (Res.)

NOT YOUR AVERAGE SUBDIVISION HOME
This home offers a tremendous amount of accommodation. All rooms are much larger than average. Living room 15x20 with a nice fireplace and new W-W carpets. 5 bedrooms ranging in size from 11½x15½ to 9½x10½, laundry room on main floor, full basement; built solidly in 1949 on a 75x150 average lot. Located at 4090 Torquay Dr. Drive by and then give me a call to view. Priced to sell at $57,500.
GEORGE HESS
477-7284 (24 hrs.) 479-7069 (Res.)

david burr LTD.
655 FORT ST. 384-9335

HIGH QUADRA
$54,900
Cozy bungalow, close to all facilities — Main floor — 2 bedrooms — separate dining room — kitchen with dining area — spacious living room. Third bedroom and rec room down. Attractive easy care lot. (MLS 29649)
MADGE ROBBINS
384-9335 384-9072

OWNER SAYS SELL
so make a realistic offer on this older two storey home situated in Fairfield. Features living room with fireplace, separate dining room. Attractive kitchen with adjacent laundry room. Four good size bedrooms are on upper floor. This is good family accommodation in a fine area. Handy to schools and bus. (MLS 30480). Asking:
$51,500
W. E. (WIL) WILSON
384-9335 477-4328

Kasapi Homes
538 DUPPLIN RD.
$49,900 - $92,900
Older 2-bedroom home located at 799 Byng St., Oak Bay, and 5 brand new homes located in the Gordon Head area, close to UVic, all schools and trans.

FINANCING
We can obtain financing for purchasers with an approved credit rating. Down payments as low as $500. Will consider truck, house or lot as a trade-in.
For information or appointment to view our homes please call Mrs. Pat Saulnier, 386-6191.

LEASE TO PURCHASE
BY OWNER
1st. FEB.
3 br., full basement, two fireplaces, carport. New subdivision, quiet street Minutes to town. $350 per month. Six months rent to apply on down payment. Full price $67,500.
PHONE 383-5113 days
598-5427 eves.

NEW LISTING BY OWNER, 1095 sq. ft., full basement, two-three bedrooms, family room off kitchen, living room with fireplace, new Citation kitchen and bathroom, new carpeting, large lot, lots of off-street parking, fridge and stove included. 10¼% mortgage approved. Immediate possession. $55,900. 382-0709, 721-3368 Victoria.

RURAL RETREAT
Close to town and yet on a quiet country lane. Has a nice view, 3 bdrm., L.R. with F.P., full bsmt. with rec. room, sunporch and carport. Absolutely spotless. Only 4 years old. Interurban area, asking $54,900. New M.L.S. BEN GREIG 598-3105. Castle Properties.

BY OWNER
Redecorated duplex, with in-law suite. Owners suite has 2 bedrooms, large country kitchen, 4 piece bath, living room, with fireplace, large sundeck. Upstairs suite has separate entrance, 1 bedroom, living room, kitchen, and 4 piece bath, large lot, separate garage. Drive by 2828 Blackwood. To view, call 385-4098. $69,500. Principals only.

SOUTH OAK BAY—$64,900
Two bedrooms, living room with fireplace, dining room, dining area in kitchen, all in spotless condition. Full basement, level garden lot 50'x180', with lane at rear. Several fruit trees. Exclusive with L. Thomas — 478-6058 or H. Hodgson — 382-3835 DOUGLAS HAWKES LTD. 384-7128.

A.H.O.P.
2—1200 SQ. FT. HOUSES
JOINED WITH CARPORT
3 bedrooms, fireplace plus fenced yard, $1250 down approx. $260 per month. Full price $45,000. Only 1 left so call 652-2401 or 384-8075 pager 913.

THIS WON'T LAST
FOR SALE BY BUILDER
Lovely 3-bedroom house in Brentwood, 400 ft. sundeck, 1½ bathrooms, fireplace, large living room, view of Brentwood Inlet. Large lot on quiet cul-de-sac, full basement. To view phone 384-9793, 384-8391 or 385-2140.

A.H.O.P. DUPLEX
$44,100 per side, $1250 down 8 percent financing, over 1200 sq. ft., 1½ baths, 3 bedrooms, full carport facilities, extra parking area, located in Colwood, Willowdale Rd. 478-1540.

BY OWNER: LOVELY 5-YEAR-old 3-bedroom home, carpets, dishwasher, family room with bar, 2 bathrooms, full basement, 1500 sq. ft. Will take lot, small house or duplex in trade. $61,900. Burnside Rd. 477-5424.

PRIVATE SALE
2-3 bedroom character home, living room with fireplace, formal dining room, room for expansion in high attic and basement, large workshop, ample parking, large treed lot. $54,000. 479-5966.

$85,600 PRIVATE
2100 sq. ft. 2 decks, double carport, 3-bedrooms, 2 bathrooms, rock face fireplace, large family room, cedar siding, 7066 Willis Point Road, 652-1034, consider low down payment.

COUNTRYSIDE
2 and 3-bedroom detached homes, $43,500 and $45,000. 5% down, 8% mortgages. Information, Bill Nesbitt, phone 658-5811 or 388-5679.
E. Y. CONSTRUCTION LTD.

SAANICH $41,000
Older 3 bedrooms, 1½ baths, sundeck and carport, basement, near bus and elementary. Will consider car or boat in trade or vendor will help in financing if necessary. Call 383-4739.

BY OWNER, TATTERSALL Drive. Seaview, privacy, large lot, nice garden, all of this and large house with 6 bedrooms or can be used as duplex. Separate entrance and meters. Greatly reduced price. Owner transferred. $83,200. Phone 382-4526.

W
WESTMONT REALTY (1977) LTD. 388-4434
920 Hillside

ENERGY SAVING
NEW HOMES
QUALITY BUILT—
CUSTOM DESIGNED
VISIT OUR SHOW HOME
A bi-level 1752 sq. ft. of
—furnished living area
—extra large bedrooms
—2 fireplaces
—2 bathrooms
—separate dining room
—many, many other specials
Chat with our sales person. Your trades considered. Open House 1 to 5 P.M. daily.
1266 Lonsdale
Personal viewing anytime.
Please call A. Marr
388-4434 477-6233

OPEN HOUSE
SAT. & SUN. 1:30-4:30
1050 Clare Street
(between Oak Bay and Brighton)
This fine home contains 1100 sq. ft. on one floor and offers a spacious kitchen with eating area and built-in dishwasher (laundry facilities off kitchen too). The large entertainment size dining room has retained the graciousness of years past including built-in buffet and fireplace. Conversation center living room. Both bedrooms are large and the full basement has an almost finished playroom, drive-in garage, and large storage area. Home has modern heating, plumbing & wiring. Be sure to see the inside. Must be sold, hence the low price of $53,900.00. M.L.S.
388-4434 JOHN BUNYAN 383-7777

OPEN HOUSE
SAT. and SUN. 1:30-4:30
1260 Oakmount
Just listed this cozy two-bedroom home. All clean and updated, living room with fireplace, dining room. Full basement with first class Finnish sauna bath. Level lot with fruit trees — nice quiet location with park-like setting. M.L.S. Asking $53,500. In attendance.
388-4434 LEO PIGERT 598-1975
388-4434 EVAN WILLIAMS

OPEN HOUSE
1012 Haslam
Off Glen Lake Road
Sunday, January 29
1:30-4:30
Very nice three bedroom home in nicely treed area. There is a two bedroom inlaw suite in the basement rented for $280.00 per month. The home is in excellent condition inside and out. Priced at only $58,900.00.
388-4434 BILL SIDHU 477-5382
388-4434 DAVE TAYLOR 384-2718

A LOT OF HOUSE
FOR YOUR MONEY
LOW FIFTY
Close to Oak Bay
Old Victorian home in clean, well maintained, solid condition. 1870 sq. ft. of finished living area for spacious living. New wall to wall carpets. Plumbing and wiring has been upgraded. M.L.S. 29256 For appointment to view contact:
388-4434 A MARR 477-6233

the Permanent For Sale
1125 DOUGLAS 382-9191

Open Houses
OPEN SAT. 1:30-4
3208 SHELBOURNE
SWIMMING POOL
Lovely character home with lead windows lxurious renovated kitchen with dishwasher, separate dining room, living room with fireplace, 3 bedrooms, plus large family room. Garage, nice sundeck overlooking pool. Vendors have bought other home. Offers on $52,500. ML. IRENE VAN 382-9191 or 834-9191.

OPEN SAT., 1:30-4
1760 ROCKLAND AVE.
Spacious 3 bedroom family home in highly desired area. Rumpus room and extra bedroom in fully developed basement. 2 bathrooms and 2 fireplaces. Nicely landscaped lot. Priced at $86,000. ML 29285. BILL SANDERS 382-9191 or 479-3394.

OPEN SAT., 1:30-4
3975 LOCARNO LANE
Lovely sea and open outlook garden of fruit trees, vinery and spring water. Well built home panelled walls suit a couple or small family or possible in-law suite. Price $85,700. LEWIS ROBERTS 382-9191 or 477-4398.
THE PERMANENT

B.C. LAND AND INSURANCE AGENCY LTD.

Price Location Accommodation
4 or 5 bedrooms, large separate dining room, living room with a feature fireplace that works, large yard with barbeque and slate patio, almost 2,000 sq. ft. of super family accommodation located in Oak Bay and asking only $67,900.

A Gift for '78
Older character home in Vic West completely updated and remodelled. 4 bedrooms, super large living room with fireplace nicely landscaped on a dead-end street located close to everthing. Try your down payment on $43,000. Call Don Oakes, 478-4334 or B.C. Land, 478-5588.

KNOWLES REALTY LTD.

ESQUIMALT
2-bedroom, full basement home. Newly re-decorated kitchen. In extremely good condition. Vacant and ready for immediate occupancy. Corner lot, with views of Naden Harbour. Asking $52,000.
Bill Knowles, 384-8101
or 384-8075, pager 398

SIDNEY
FIVE—NEW HOMES
$52,500 - $53,750
Full basement homes. Carports, sundecks, wall to wall carpeting. Thermopane windows.
Call: 384-8101

CHARACTER HOME GORGE WATERWAY
1500 sq. ft. sunken livingroom, marble entrance way. 2 large bedrooms, plus 2 bathrooms, large concrete patio, basement, wine cellar, $58,800. Immediate possession, 388-9644.

HANDYMAN'S SPECIAL. HOME and revenue on Fort, $57,000. By owner. 595-7087 evenings.

Green Acres

4½ PER CENT
EXCLUSIVE RESIDENTIAL
HENDERSON REALTY LTD.
385-9741 (anytime)

OPEN HOMES
219 ST. LAWRENCE
ONLY $37,500
SAT., 1:30-4:00
3 Bdrm full bsmt., industrial zoned. New 100 amp wiring, new furnace, newly painted. Where can you find 1300 sq. ft. and all this for only $37,500? Estate Sale. HOWARD TOMLIN 477-1327.

SAT., 1:30-4 P.M.
2535 AVEBURY
TIRED OF LOOKING?
Immaculate 2 large bdrms., only 14 years young. Good size living and dining room. Good quality wall to wall. Also eating area in kitchen. Add this to your list and stop looking. Will look at offers on asking price of $52,900.
JACK PARKER 598-8352

OPEN HOUSE
SAT., 1:30-4:30
(U VIC AREA)
A RARE BARGAIN. Price greatly reduced, vendors anxious to move to new home. Let me show you this superb, roomy, Spanish style home, just 3 yrs. old and now only $103,500. MLS 30326.
2290 Greenlands Ave.
D. E. White 592-7220

Do you need a BIG, OLD, SOLID House? Room for a boarder?
Look These Over
$42,900
OPEN TO OFFERS
1613 FERNWOOD
MLS. Bigger than it appears from front. Large bedrooms. Farm size kitchen. City style sundeck. Spanish style brick fireplace. Fruit trees. Recent roof. See it! It's good value.

$48,500
Corner lot. Four bedroom house plus in-law suite. Stucco. Fireplace. Oil-hot water heat. Sprinkler system. Drive by 3084 Milgrove. Quick Sale requested.

Reduced $2,500
1270 BALMORAL
Very well kept, large, 3-bedroom, 2-bathroom home. Heavy sliding doors between LR & DR or 4th bedroom. Apartment Zoned. FAST SALE IMPERATIVE.
To view these fine homes please call LYNETTE DELAHUNT at 592-2407.

Whyte & Gower
Oak Bay Properties Ltd.
2227 Oak Bay Ave.
592-2407

OPEN HOUSE
72 SIMS ST.
SATURDAY FROM 2-4 Excellent starter or retirement home in good condition. Features 2 bedrooms, nice lot and garage. Full price $45,000.

BROADMEAD
Probably the best value in this controlled subdivision! Transfer forces sale. $119,000.

ROCKLAND
Ideal home for the young executive. Quiet area with an atmosphere of true elegance. Priced for quick sale at $89,900.

PAT BAY HIGHWAY
2.74 Acres with 3 homes plus swimming pool and tennis court. Hurry on this excellent property. $185,000.
Call: D. H. (Don) MacGillivray
GLENGARRY REALTY & INVESTMENT CORPORATION
3947A Quadra St.
(res.) 658-5135 479-7138

Byron Price
and Associates Ltd.
830 Esquimalt Rd. 385-2458

Sweeping View of Hillside Ave.
With all that traffic this house has a lot going for it. A good deal for handyman with expanding family looking for a low priced home. Large unfinished attic area can be developed as extra sleeping accommodation for the teenagers who want to be on their own. Clean, modernized and generally in good cndition. Come and see for yourself at 1226 HILLSIDE AVENUE on SUNDAY 2-4 or by appointment. The price is $49,500. or whatever you think it's worth, whichever is the lowest. I'm Don Bacon, and I'm a pretty good guy to know, especially if you need a home. Call me at 385-2551 or 595-6588.

CUSTOM
FOUR BRMS.
$97,500
Reduced $10,000 this custom, 2-yr.-old, split-level home is built to highest quality and design standards. Four brms. on the upper level, 4-pce., 3-pce. and 2-pce. baths, large D.R. and L.R. with heatilator F.P. Kitchen with oak cabinets with family room and patio off. Double garage, double and thermo windows. Offered below replacement and is best priced house I have seen in the area. A Must to see.
RANDY SMALL
385-1431 388-6275 No. 2717
British American Realty Ltd.

1774 Orcas Pk. Ter.
Dean Park Estate
Most attractive family home in the Tudor style. All on one floor. Triple plumbing. Family room; and much more. Phone us to view (MLS).
$118,000
Leverton Rlty.
385-8012

FAIRFIELD
OLDER HOME
UP-DATED THROUGHOUT
2 bedrooms, den, large living room, convenient spacious kitchen. $50,900. MLS 30266. View. Make your offer.
AUDREY MONT
385-7721 598-7598
GARDNER REALTY LTD.

BY OWNER SPACIOUS TWO bedroom bungalow Mt. Tolmie area hardwood floors carpeted inlaw suite corner lot, sundeck and fruit trees. $61,900, or offers. 595-2581.

AHOP DUPLEX
3 bedrooms, 2 bathrooms, fireplace, built-in dishwasher, $45,000 with $1,250 down and approx. $250 per month. Open house Sunday, 1-4, at 593 Donovan Ave. 478-2048.

WALL & HOMEFINDERS REALTY LTD. REDEKOP
3440 DOUGLAS 386-2911

SIDNEY SPLIT-LEVEL
Pretty exterior, functional interior and in an attractive area. Vendor must sell. Exceptional value at $58,500.

GOLDSTREAM PARK
3 BRs, full bsmt., ¼ acre lot, quiet cul-de-sac. $59,900. MLS 29954.

TOWN & COUNTRY
Close to shopping centre. 3 or 4 bdrms., plus bsmt. $44,000.
HAZEL CLARKE 658-5656
NORMA HILL 383-7796

SWAN LAKE—$44,000
BELIEVE IT OR NOT! Large lot, fenced, 3 or 5 bedroom, full basement home. New wiring, wall to wall carpeting. Close to schools, buses and shopping, but on a quiet street. Move in at your leisure. You could make this a home to be proud of. Try $2,000 down. Call anytime:
HAL BARBER
385-1047 or 386-2911

$2,500 DOWN PAYMENT
I have 4 real nice homes that range from $42,000 to [illegible] Basement or crawl space. Living room, dining area. 2 or 3 bedrooms, bathrooms, good size lots in Glanford, Tillicum, Gorge, Esquimalt areas. For more information please call anytime:
HAL BARBER
385-1047 or 386-2911

YES I HAVE . . .
3 lovely condominiums in 3 different locations; Esquimalt, Tillicum, Bay areas. Ranging from $29,000 to $42,000. 2 bedrooms, living room, dining kitchen, bathrooms, utility room and swimming pools, saunas, game rooms, parking, storage. Will accept cash or trades.
HAL BARBER
385-1047 or 386-2911

$37,500
It's true, $37,500 is full price on this solid, full basement bungalow. Features farm size kitchen with plenty cupboards. Nice landscaped 50x150 ft. lot with good garden spot. Close to bus and stores. Location could interest investors. Give us a call anytime to view. 386-2911.
MARILYN MOORE — 382-8015
JO LENNOX — 478-2563

REDUCED TO $34,450
Must be seen to be appreciated. 3-bedroom townhouse, 1½ baths. Downstairs features lovely decorated kitchen and living room with electric real life fireplace. Fridge and stove included. Wall to wall carpeting. Vendor bought, it has to sell. See it with SUSIE
383-2410 or 386-2911

BEACON HILL
$54,900
This beautiful character home is only 1 short block from park, and situated on a corner lot. Living room with fireplace and separate dining room. Bright kitchen and 2 large bedrooms, ideal for retirement couple.
ANITA TAIT
386-2911 or 388-6275 Pgr. 382

Bayshore realty ltd.
388-6424 1006 fort st.

OPEN HOUSE
775 HAMPSHIRE RD.
FRI., SAT. & SUN. 2-4
SOUTH OAK BAY! Lovely remodelled 2 bedroom home, over 1,200 sq. ft., full high basement. Must be sold $61,900. MLS 29906
DAVID BILLINGHAM
388-6424 598-6029 Res.

SOUTH FAIRFIELD
DALLAS SEA CLIFFS
Older character home, high beamed ceilings, stained glass windows, legal upstairs suite (rent $245.00). Your chance to own a beautiful home in a sensational area and subsidize your mortgage payment. Call me for information or to view.
Peter Robarts
388-6424 383-3742 Res.

PACE Properties Ltd.
1640 Oak Bay Ave. 595-2413

ROYAL WOODS
McKENZIE & QUADRA
Just listed! Top floor, views of tennis courts and trees.
Check these features:
—2 bedrooms
—Family room
—All apliances and drapes
Plus all the convenience of this popular complex, swimming pool, etc. etc. . . .
Call me to see. Owner must sell. (New MLS) $46,800.
BRIAN HIGGINS 658-8402

T/C TOWN AND COUNTRY REALTY
3579 DOUGLAS ST. 382-7226
REDUCED $45,000
(MLS 30120) DESIGNED BY OWNERS AT A COST OF $130,000. NOW OFFERED UNDER FINANCIAL STRESS FOR $85,000. LUXURY 1800 SQ. FT. QUALITY HOME ON 1 ACRE VIEW PROPERTY IN EAST SOOKE. 3 BEDROOMS, 3 BATHROOMS, DINING ROOM, 2 CUT-STONE FIREPLACES. A REAL OPPORTUNITY TO MAKE MONEY HERE. MR. KLENMAN, RES. 592-9771.

TOLMIE AREA
Close to Camosun College; Hillside and Shelbourne shopping Plaza. An immaculate home of 2 bedrooms; living and dining room; bright modern kitchen; fenced secluded yard with patios, no basement; double garage with work area; priced at $57,500. Owner will carry financing. Roomy one bedroom condominium also considered as part payment. Contact F. Beamish 592-2120.
FRANK BEAMISH REALTY LTD.
385-5113 anytime

OPEN SAT. 2-4
2020 MILTON ST.
(JUST SOUTH OF OAK BAY RECREATION CENTRE)
Attractive two bedroom home only a short walk from the VILLAGE. Nicely maintained interior with fireplace and full basement. Space for more development. Asking $57,500 with $7,500. down. OPEN TO OFFERS. John Shaver 388-5911, Douglas Realty Ltd. (MLS)

BY OWNER — ONE YEAR OLD, 4 bedroom home near Mt. Douglas Park, 2½ baths, including master ensuite with private sun and view balcony. Full basement, large 400 sq. ft. sundeck, double carport. Asking $75,500. To view phone 477-0816.

OPEN HOUSE, FRIDAY, SATURday, Sunday, 1-4 p.m. Split level, 3 bedrooms up, 2 down. Lined dining-living room with fireplace. Handy kitchen, family room, greenhouse, fruit trees. Must see to appreciate spaciousness and quality. Asking $72,500. 478-2594.

MUST SELL, LEAVING PROvince. $2500 down, assume mortgage, no qualifying. 1150 sq. ft. 3 bedroom bungalow, large lot, fireplace and carport. 384-5973.

GORDON HEAD AREA — 3 BEDroom with diningroom, finished rec room, mud room. In area of nice houses. No agents please. $73,900. 477-1933.

C. N. MONTAGUE CO. LTD.
Sales, Consultations, Rentals
1028 Blanshard St. 384-9318

BY OWNER — GORGE AREA. Asking $57,000. 3035 Balfour.

250 HOUSES FOR SALE

JACK MEARS
OAK BAY REALTY LTD.

Member
Relocation Services Canada
2194 OAK BAY 598-3321

ROSS BAY/
BUSHBY STREET
An older two story home offering living room, study, family room, modern kitchen, four bedrooms, two bathrooms, two fireplaces. A very convenient location, close to waterfront, transportation, shops and schools. Just listed and being offered at $58,200 by PETER NASH. 598-4321 or 592-3473.

SUPER DESIGN, DECORATION AND LUXURY CARPETS
A Mount Tolmie executive would like to own this smart custom built 8 room, 2 yr. old home, designed for ease of living, entertainment size living room with Franklin Heater, dream of a kitchen, 2½ bathrooms, double garage, plus many extras. A reminiscent of California. Call me to view and present your offer to $99,900. 598-1093 ROSELLE JACKSON 598-3321 (anytime)

COZY CUL-D-SAC
In Vic. West. This has 2 bedrooms and part basement. High on a rock with a view over harbour and Ogden Point. Older and renovated. OWNER WANTS TO MOVE. Asking $39,900. ROSS LEIGHTON 598-3321 or 598-2182.

KOZY KOMFORT
2 bedrooms, no steps, all electric, near ocean, bus at door, 2 blocks to shopping, neat and tidy. Back garden can be beautifully and naturally landscaped. Bring in offers on $52,900. ROSS LEIGHTON 598-2182 or 598-3321.

SEA VIEW IN METCHOSIN
25 min. to town. This beautiful home is 3 yrs. old with 3 bedrooms, living room, dining room, family room, laundry room, F.H.C. Bsmt., dishwasher, intercom, vacuflo, 2 car C.P., paved driveway, exquisite garden, superb sea and mountain view. Located on quiet cul-de-sac in area of very good quality homes. Asking $82,500. ROSS LEIGHTON, 598-2182 or 598-3321.

WANT CLOSE TO WORK
Located near light industrial area, but zoned S.F., will go commercial in 2-5 years. 3 bedrooms, P.T. bsmt. O.O.M. heat, no steps. Buy this to live in 3-4 years. You won't lose if you make an offer on $39,900. ROSS LEIGHTON 598-2192 or 598-3321.

NEW EXCLUSIVE
Just off Cedar Hill Rd. a home for you and your young family. This 3 bedroom, 1½ bath home is situated on a safe quiet street at the foot of Mt. Douglas. You will appreciate living in an established area of well maintained homes. The property offers outside living area plus a generous Rec room for rainy days. New W-W carpeting throughout. Priced to sell at $64,500. To view this property call: BETTY McFARLAND or GIBBY McLEOD at 598-3321.

SEASPRAY
PROPERTIES LTD./REALTORS
1911 QUADRA
386-3124

OPEN
SAT.-SUN. 1-4
5087 Catalina
Super 180 degree seaviews, .5 ac privacy. 4 bdrm, 2½ bath 5 yr. old home. Exceptionally priced at $89,500. ML30076. THE ZIEGLERS.
THE ZIEGLERS
592-1768 384-8075
Pgr. 503 or 310

OPEN
1269 Tattersal
$79,900
SUN. 1:30-4
Large older character home located in one of Victoria's finest areas. Many mature trees, loads of parking. SEE YOU ON SUNDAY. ML29876.
386-3124 DOUG POSKITT 477-0645

MT. VIEW AREA
$52,900
Yes, here we have an immaculate 3 bdrm no-step home that the young family can afford. Great rear yard for the kiddies. Step saving laundry off kit and MUCH MORE. Call quickly for this one. New ML. Call:
386-3124 DOUG POSKITT 477-0645

SOOKE CITY!
3 Properties
1. 4.71 ACRES
1100 sq. ft. — 4 yr. old house $84,900. MLS30014.
2. 8.91 ACRES
private stream, 1000 sq. ft. cabin, $65,500.
3. 2.22 ACRES
Frontage of 2 streets, well-treed seclusion. $21,000. ML 30451.
CALL:
386-3124 ROD FINCH 479-7663

P.R. B
P. R. BROWN
AND SONS LTD.
"The People to See"

LOCATION! COMFORT! VALUE!
—Very close to HILLSIDE MALL
—CLEAN, UPDATED, GOOD CONDITION
—2 Bedrms. on main — suite downstairs.
—A GREAT VALUE! Only $46,500. MLS
—Good RETIREMENT or STARTER home
—CALL GEORGE GREEN 385-3435 or 477-4651

[illegible] A CHANCE FOR A [illegible] PURCHASER
Don't look away, call me today about the finishing touches needed on this brand new split-level home on a quiet street in the Tillicum-Carey Rd. area. 3 Br. 4 Pce. Bath, Lr. Dr. Kitchen with eating area, Rec Rm. Laundry Rm. and Carport. MAKE AN OFFER ON $52,000. 385-3435 RUSS BLOW 656-4482

OWNER — 2171 ALLENBY. SPACIOUS 3-bedroom, family room off kitchen, large living and dining room, full high basement with finished room, two bathrooms. No agents. View 2 to 4 Sunday, Monday.

250 HOUSES FOR SALE

WHITTOME'S

SOUTH OAK BAY
—QUALITY OWNER BUILT, TEN YEAR OLD HOME.
—1235 SQ. FT. TOTAL. TWO LARGE BR. PLUS REC.
—LEVEL TREED LOT
—QUIET DESIRABLE LOCATION. $65,900.
Call for appointment:
386-8441 Ruth Crosland 595-5677

Perfectly Located
for the one-car family. New home. Consisting of 3 bdrms, comfortable living and dining room. Luxurious carpets. 2 fireplaces, 1½ baths, full basement of better than average construction. Only $60,900. MLS. Call me to view.
386-8441 Donna Valikoski 384-2057

CENTRAL SAANICH
COUNTRY LIVING with unobstructed views of HARO STRAIT and SAN JUAN ISLAND from this 3-bdrm. ranch style home situated on large corner lot with future subdivision possibility. Many apple trees on property. Home features kitchen with eating area, dining room with sliding doors to sundeck, living room with fireplace, family room with fireplace down, garage with workshop. Asking $75,000. To view this desirable property please call:
386-8441 T. Wilkinson 652-2739
386-8441 Oliver Douglas 598-3926

SIDNEY
5-year-old 3dbrm. split level, with rock fireplace in living room, dining room with sliding door to large sundeck. Drive-in garage and carport, located at 9621 Lapwing. Priced at $56,500.
386-8441 Oliver Douglas 598-3926
386-8441 T. Wilkinson 652-2739

MINI FARM
New exclusive. Large older 2-storey, 4-bdrm. home situated on 3.06 acres of level cleared land. House has had considerable work done and is electrically heated. Large concrete block workshop is wired for electric welding. Property is fenced and has small barn, chicken house and greenhouse. Located at 3660 Happy Valley Rd. Asking $85,000.. For more information and to view please call:
386-8441 Oliver Douglas 598-3926
386-8441 T. Wilkinson 652-2739

Drastic Reduction
Family Home
$59,900
Quiet street, picturesque setting with backdrop of moss covered rock, trees for this good 1140 sq. ft., 3 plus 1 bedrm home, 1½ baths, den, large kitchen. Its clean, move right in! Glen Lake. MLS. Ruth Lukaitis, 386-8441 or 477-5306.

FAIRFIELD
Gonzales Bay Area
Ideal retirement or family home. This spotless white stucco bungalow has living rm. with fireplace, separate DR., WW over HW floors, 4-pce. vanity bath, kitchen, thru hall, 2 bdrms., also 2 bdrms., or sitting rm., 3-pc. bath in F.H. bsmt., sep. garage. Nice yard with fruit trees. $55,900.
386-8441 S. HOUSTON 384-9585

New Exclusive
2 bdrm., partial basement, stucco bungalow, located on Mckenzie near Saanich Rd. Home has carport and attached storage. Lot is approx. 9000 sq. ft. and would be good holding property for future development. Asking $43,000. For more information and to view please call
386-8441 Oliver Douglas 598-3926
386-8441 T. Wilkinson 652-2739

VR
Victoria Realty
LTD
386-3585

OPEN HOUSE
2312 MALAVIEW
SAT. & SUN. 2-4
Do make a point to view this dandy 3-bedroom RANCHER in Sidney, a very nice area, perfect for retireds or the younger couples, situated on a well-treed and landscaped lot. Priced to sell at $49,900. FOR PRIOR VIEWING, PLEASE CALL 386-3585, res. 384-4827, ask for John Molyard.

Saanichton Special
Only $57,400
BRAND NEW — 4 level split, in the centre of Saanichton. 3 bedrooms, 3 baths, 2 fireplaces, RI den and large rec room area, wall-to-wall carpet throughout. Double carport. Colin Munro, 386-3585.

ADD ON EASY LARGE LOT
$41,900
This spotless 2-bedroom, full basement home is located in the View Royal area, with gross taxes only $299. New furnace, updated wiring, vacant possession. Jack Lidstone and Jack Kennish, 386-3585, 477-9262, 479-3061.

LARGE FAMILY HOME—SMALL DOWN PAYMT.
If you want quality, 4 bedrooms, huge modern kitchen, Spacious dining room, living room with fireplace, full basement, $45,900 (MLS). For more information call Grant MacFarlane, 386-3585, res. 479-8528.

$32,900!!!
One-bedroom cozy home on a good 50x112.5' lot. Ideal for a bachelor or starters. Low price, low downpayment, low payments, low taxes. Close in handy location. Leo Van Dyk, 386-3585, Res. 479-6264.

$39,900
BUYS
This 2-bedroom, basement home on nice lot, located in the Strawberry Vale area. In excellent condition and vendors will carry a mortgage at an attractive rate. Exclusive.

$44,900
NO STEP
Perfect no-step, 2-bedroom home with LR. DR and fireplace. Custom built for the present owner in 1958 and maintained in superb condition throughout. Located close to Hillside Mall and bus. New listing.

$48,500
A-1
Completely rebuilt tudor home offering 2 bedrooms, modern kitchen, LR with old brick fireplace, plus basement. Large lot with new carport on a quiet no through st. close to MacKenzie. Exclusive.

For information on these 3, plus other realistically-priced listings
Call
Randy Small or Lee Wrobel
388-6275 Pagers 2717 or 654
British American Realty Ltd.

LOW DOWN PAYMENT $41,500
Solid 2 bedroom full basement home with fireplace, excellent opportunity to build equity fast, as house needs all services updated. Good sized lot, mature trees and shrubs, in Lansdowne area, add up to a good starter home, if you don't mind work. Drive by 3110 Carmen St. Phone owner 474-1920.

250 HOUSES FOR SALE

SINCE 1887
Pemberton, Holmes Ltd.
1000 Gov't. St. 384-8124

OPEN HOUSE
SATURDAY
1:30-4:30
DEEP COVE AREA
11170 Heather Rd.
NORTH SAANICH
Cosy, 4-bedroom home, 2 fireplaces.
—3.3 acres, groomed by experts. Parking area and roads all paved.
—Year-'round creek runs through property.
—Many outbuildings including stable.
—There's something for everyone in the family on this fine property.
JIM PARK, 652-4119
Pager 384-8075—493

OPEN HOUSE
1829 San Juan
REDUCED FOR QUICK SALE
FROM $67,900 TO $63,900
Excellent, no-step, retirement bungalow. Set well back from the road for quiet, comfortable living. This bright home offers 3 BRs, DR, LR with attractive FP, a lg. kit. with eating area. Yard has a raised patio, fruit trees and garden shed. Must be seen to be appreciated, so come by Sat. or Sun. 2-4. Please present all offers.
IAN D. MacDONALD, 595-4279, 384-8124

DUPLEX
FAIRFIELD
SOUTH
Live in and collect rent or simply sit back and let the tenants buy this property for you. Never a vacancy in this high-demand area. Gross $6,300. P.A. Net $5,129. Fully fenced lg. lot. Sep. meters, sep. entrances. Drive by 106-108 Moss St. but shown by appointment only. $58,900. MLS 30377.
R. SIMON—IAN MacDONALD
384-9006, 595-4279

LANDS END
½ ACRE TREED
Quality 3 bedrooms, full basement, well maintained family home, spacious master bedroom ensuite, family rm, 2 fireplaces, large sundeck, dle. carport, log treehouse for the kids, dog kennel, extra parking, near beach access. MLS 28745 $77,500.
MILDRED STAPELLS
384-8075, Pager 506

SUNNY
BROADMEAD
Beautiful, high quality 4 bedrooms, custom built, over 2750 sq. ft. of luxury finishing, 3 fireplaces, 3 full bathrooms, family rm., off kitchen, beamed rec. rm., thermopane windows all through. (Heat and hyudro costs 1 yr. $623.) MLS 29721. $159,000 incuding custom made drapes, extra fencing, etc.
MILDRED STAPELLS
384-8075 Pager 506

Western HOMES Ltd.
1037 Cloverdale Ave. 388-6314

OPEN HOUSE
SAT. 2:00-4:30
4387 Majestic
5 BDRMS.. 2½ BATHS
Fully finished with rec room. 5 bdrms, 2½ baths, 2 F.P.'s, large kitchen eating area. Sundeck with views. Only 2 yrs. old with immediate occupancy. $5,000 down could handle. $74,500. MLS. 29316. TERRY SMOLLETT 386-3494 (24 hrs.)

OPEN HOUSE
SAT. 1:30-4:00
864 ROCKHEIGHTS
Situated on a terraced view lot with 3-bdrm., full bsmt. home offers lots of living for the active family. Price $71,900. MLS. 30054. See it Sat. or for private viewing phone TERRY EDEN 652-5815 or 386-3494 (24 hrs.)

OPEN HOUSE
SUN. 2:00-4:30
431 ATKINS
MILL HILL PARK $47,500
3 bdrm., 2 yr. old in immaculate condition. Two levels plus full basement. Fully carpeted with fireplace. Secluded back yard with stream. Immediate occupancy, as vendors have moved. MLS 29853. TERRY SMOLLETT 386-3494.

OPEN HOUSE
SUN. 1:30-4:00
2—1701 McKenzie Ave.
$45,900
Terrific townhouse — Gordon Head near Racquet Club — 4 bdrm.. 1300 sq. ft., private backyard. Acorn fireplace, new W-W carpets, washer, dryer, fridge, stove. BILL WILSON 386-3494 (24 hrs.).

OPEN HOUSE
SUN. 2:00-4:30
67 LINDEN—$79,900
Unique expandable home in prime residential area. Ideally suited to professional couple planning future family. See this new idea. Exclusive. JACK DAVIS 386-3494 (24 hrs.)

OPEN HOUSE
SUN. 1:30-4:00
5483 ALDERLEY RD.
Delightful rancher on a ½-acre, treed lot. This home must be viewed interiorly to appreciate the warmth and tranquility. MLS. 30289. Price $74,800. For private viewing phone TERRY EDEN 386-3494 (24 hrs.) or 652-5815.

OPEN HOUSE
$47,900
SUN. 1:30-4:00
3318 RUTLEDGE
2 or 3 bdrms., full basement, fireplace. In a nice area and MLS. 30249. NEIL R. MACDONALD 386-3494 (24 hrs.),

VICTORIA
$39,900
Great accommodation at this price. Three bedrooms, separate upstairs family or TV room, full basement and all nicely kept and decorated. Be the first to see this new listing, call NEIL R. MACDONALD 386-3494 (24 hrs.)

3 BDRM. $76,900
Close to Mt. Doug Park on large pie-shaped lot. Immaculate condition, finished rec room with F.P. Fully finished basement. MLS 29369. TERRY SMOLLETT 386-3494 (24 hrs.)

B.C. LAND
AND INSURANCE AGENCY LTD.

OPEN SAT.
STOP BEING AT WAR WITH EACH OTHER
There's no reason to fight over what you want in your next home. This 3 bedroom home will please both of you. It is complete developed, so you won't have to go through all the trauma of banging nails, sawing boards or installing tile. Just move right in!! 2 beautiful F.P's. Living room and family room, 3 bathrooms, family kitchen, rec room with wet bar and loads of parking. Easy care lot for the busy executive and his family. Close to schools and shopping. Drop in for a coffee and browse around. 2755 Vantilburg Crescent, Colwood. M.L. 30017, asking $72,500. Owner says present all offers. 388-5555 (24 hrs.) Chummy Crabbe, 479-7998.

OPEN HOUSE SUNDAY 2:30-4
319 ROBERTSON, FAIRFIELD
Two-bedroom home with dining room, up-dated kitchen and bathroom, room in attic for expansion. Close to shops, park, schools and ocean. By owner, $53,900. 592-6902.

250 HOUSES FOR SALE

Island Homes Ltd.
2504 DOUGLAS
386-7545

OPEN HOUSE
592 DONOVAN
COLWOOD
SAT. 1:30-4:30
Your choice of a 4 duplex strata homes, 3 bedrooms, lovely brick fireplace, AHOP financing — $44,150 with down payments and monthly amounts geared to first home owners. Use your gov. grant to further reduce the price. Phone Bill Palfrey for info 386-7545 or 598-4210.

OPEN SAT.
1:30-4:00
531 WHITESIDE
(off Tillicum at Carey)
Solid plastered and stucco home with three bedrooms in a choice quiet area. Close to schools and bus. Bright living and dining area, fireplace and new wall-to-wall carpet. Sliding glass doors from bright kitchen to sundeck. Built-in dishwasher. High basement with two-piece bath, laundry and rumpus room. Drive-in garage. Large lot with fruit trees. Owner transferred. Just listed at $56,500. Call: J. Barton or J. C. Baxter, 386 7545.

Open Sunday 2-4
754 RUSSELL
45,900
Only 7 Yrs. Old
Cute and cosy with 2 bedrooms and an area off kitchen would make an ideal small nursery. Parquet floors with big, bright kitchen. Centrally located. If you have a low down payment — give me a call and we'll see what can be worked out. Barry Thorndycraft 386-7545 or 477-8487.

SOOKE
Close to golf course, three bedrooms, two fireplaces, master BR en-suite, high daylight basement custom built, two years old and like new. Priced to sell at $49,500 MLS.
BILL PALFREY 386-7545 or 598-4210

FAIRFIELD
Just listed — Close to the sea. Delightful older home tastefully and completely renovated. Large living and dining room with fireplace and wall to wall, modern bright kitchen, two bedrooms, full basement. Fenced, back yard. Phone Bill Palfrey, 386-7545 or 598-4210. Priced at 53,900.

Better Than New
3 BDR. HOME
3 YRS. OLD
ASK 62,500
Try your offer on this beautiful, 3-bedroom home at end of quiet cul-de-sac. Full basement with 2 extra bedrooms. 2nd fireplace finished. 3 bathrooms. Large, treed lot with garden spot and fruit trees. Howard Mitchell 479-4818.

National Trust Realtor
3108 SHELBOURNE 595-2121
3960 QUADRA 479-7161

TRY $2,950 DN
4 bedrooms, 3 up, 1 down, full basement, fireplace, C.P. large lot — net taxes less than $21 per month.
R. W. RHODES
OFF. 595-2121 RES. 479-9241

TRY $3,100 DN
5 years old, 3 bedrooms, full basement, 3 baths, rec room.
R. W. RHODES
OFF. 595-2121 RES. 479-9241

BRENTWOOD—
FISHERMEN
Take note! 3 years old, full basement, 1200 sq. ft. Extras include great fishing, ensuite, great fishing, carport and sundeck, great fishing, and floor to ceiling slate fireplace. MLS. $63,850.
ROB ANGUS
OFF. 595-2121 RES. 383-4288
or PAGER 388-5464, No. 221

NEW HOMES
$61,900 - $69,900
8 to choose — 5 year warranty, carport, thermopane, ensuite. Choose carpets and finishing. Individually attractive homes. Call:
ROB ANGUS
OFF. 595-2121 RES. 383-4288
or PAGER 388-5464, No. 221

RENT MORE THAN $202 PER MONTH? They why not buy? $202 P.I. can be your payment (if qualified) on a brand new 3-bedroom duplex with fireplace and patio. In excess of 1200 sq. ft. Low down payment. Call:
ROB ANGUS
OFF. 595-2121 RES. 383-4288
or PAGER 388-5464, No. 221

DON'T DRIVE BY
THIS NEW LISTING
BY THE PARK & SEA —
You may be disappointed! But make an appointment to see INSIDE and you could be enchanted!
This sturdy wee bungalow (actually over 1200 sq. ft.) with so much accommodation — 4 bedrooms, living room with corner fireplace, dining room, large kitchen — all on one floor and full basement.
The plumbing, wiring and furnace have been updated and last year a new roof.
This is for you who hanker for the "different", the "arty" especially at the price of $49,500.00. See it INSIDE soon! Exclusive MRS. BAXTER, NATIONAL TRUST, 479-7161 anytime!

See ad under WATERFRONT — JOAN BAXTER, 479-7161 anytime.

LANSDOWNE Properties Ltd

VIEW ROYAL
$44,900
2 BRS on large lot with fruit trees. Combination dining rm, family rm with beamed ceiling. Possible two brs. in attic with stairway bsmt, walled-in almost finished. Call: GLORIA JONES 595-1659 or 592-2431.

JUBILEE $59,900
7 BED 3 BATH
Only 12 yrs. old and in excellent condition. BRIAN RIPLEY 592-2431.

UPLANDS
MANSION
5 Bedrooms $199,000. BRIAN RIPLEY 592-2431.

CENTRAL
SAANICH
Charming, comfortable split level house on fully landscaped lot. New area with modern houses on quiet cul-de-sac. Recreation room with bar, large sundeck and extras. To view call: AXEL PETERSEN 592-2431 or 592-4958.

LANGFORD
NO DN PAYMENT
To qualified purchaser, clean modern 3 BR basement bungalow on a large lot near Jacklin and Millstream. Only $46,900. GLENN NICHOLLS 598-7689 or 592-2431.

FAIRFIELD
$44,900
Wow! What a bargain. All sorts of character, 2 or 3 bedrooms, fireplace and basement. This home is spotless and beautifully maintained inside and out. New MLS GLENN NICHOLLS 598-7689 or 592-2431.

NEW HOME
$76,000 value for $66,500
Includes extra suite.
Coastland Estates
479-2150 479-6022 479-9486

250 HOUSES FOR SALE

WALL & HOMEFINDERS REALTY LTD REDEKOP
3440 Douglas St. 386-2911

OPEN HOUSE
1728 Feltham Rd.
SATURDAY 12:30-3:00 P.M.
Lovely new 4 level split located close to bus and Lambrick rec centre. 124 m2 (1335 sq. ft.) finished on two levels, still two more levels to develop. 3 pce. ensuite, walk-in closet in master. Quality cabinets and well color co-ordinated. 2-car carport. MLS 30117. Asking $71,900.
CURT SHUBROOK
386-2911 477-4586

206 Maddock Ave
SAT. and SUN. 1:40-4:00 p.m.
$39,500
Fantastic Value!
Only $39,500 for a 3 BR. home on a beautiful lot in Gorge area? TRUE! Vendor MUST SELL due to addition to family.
MARTHA WONNICK
386-2911 477-2641

4100 Cabot Place
SATURDAY 1:30-4 P.M.
Don't judge a house by its cover. Come and see the unbeatable value in this completely finished 3 bdrm. home; 2 F.P.'s; 3 baths; laundry rm. and many other quality extras.
$65,900
BARBARA GREENWOOD
in attendance
386-2911

568 Whiteside
Off Tillicum at Carey
GLANFORD
$47,900
SATURDAY 1:30-4:00 P.M.
Completely remodelled 2-bedroom home, in immaculate condition. Beautiful living room with fireplace and sliding door to patio. Large kitchen with lots of cabinets and separate dining room. Separate garage and good lot with trees. You must see inside.
ANITA TAIT
386-2911 388-6275 Pager 382

742 Tiswilde Rd.
(off Rocky Point Road)
SAT. & SUN. 1:30-4:30 P.M.
On a pretty treed acre in the heart of Metchosin. Large 3 BR (ensuite) family home in excellent condition. Full basement ready to develop. If you can't make it to the OPEN HOUSE phone anytime to view this and other country properties in the 60's. MLS 28565.
JO LENNOX — 478-2563
MARILYN MOORE — 382-8015

Realtor
Canada Trust

OPEN SAT. 2-4:30
2189 McNEIL
SO. OAK BAY
PRICE REDUCED BY
$4,600.00
Over 1300 sq. ft. finsihed. Roughed in down for another 1000 sq. ft. including F.P. and 3rd bath. Lovely entertainment sized sundeck. Lots of parking, 2 cars under cover. Landscaped. All electric. Come visit and make an offer on a new low price of $74,900.
RON WAY
595-5131 Off. Res. 598-3852

OPEN SAT. 11 AM-4 PM
1510 McRAE
Charming 2 BR house in the Sears area. LR with leaded glass entry doors and F.P., DR, Large kitchen with separate pantry with stained glass windows. Full high basement. Excellent condition. $57,500.
LORNE DOYLE
595-5131 Off. Res. 479-9894

OPEN HOUSE
SUN.—2-4 P.M.
10686 DERRICK
½ acre of privacy in an area of quality nestles this 1½ yr. old split level 3 bedrooms, 2 baths, with 3rd R-IN, 2 fireplaces, thermopane windows and screens Deep Cove area. MLS 30179 $76,500. If you can't make it on Sunday phone:
JEAN McMICHAEL
595-5171 477-9113

OPEN HOUSE
SAT. 2-4
2840 JACKLIN
LANGFORD — ½ Duplex. 3 Bdrms., 1½ Baths. $37,900. ML 29296.
RUSS FITZSIMMONS
595-5171

SEAVIEW
Immaculate home in the "Uplands" of Sidney Take a drive down Allbay Road and you'll see what I mean. This prime area is ½ block from marinas well treed with an old country atmosphere. Never before on the market a spotless home with 2 fireplaces, 2 bathrooms 3 bedrooms, super rec room in old English tudor New MLS $79,900.
JEAN McMICHAEL
595-5171 477-9113

GORDON HEAD BEAUTY
Large 3 bedroom, 2 fireplaces and superior workmanship. 1196 sq. ft. of great living. Some Olympic views. Sundeck and patio. $66,700. Drive by 1645 Tampico then call:
JEANNE McGREGOR
595-5171 OFF. RES. 477-4270

LOOK BACK
AND THINK
AHEAD
Check around! Vancouver? Toronto (out of sight), Calgary, Edmonton, probably impossible to find, but its still here in gracious VICTORIA. Wonder for how long you'll be able to buy a tudor mansion on .9 acre in the Uplands for this price? Remember the "Good Old Days", say 5 years ago. ONLY $199,000.00.
NOW
MLS. 30105.

WATERFRONT
THERE'S
NO MORE
COMING
In the lee of the storms with 100 foot sandy beach at the bow and hard by a rocky bluff on the port side. Just two years old and ship shape throughout. Two decks fitted out for you and your crew, strictly first cabing.
TODAY'S
price $195,000. MLS. 30104
If you're ready to go! We're ready to show!
GRAY LAITE
656-5267
SID HASLAM
477-1994
National Trust 595-2121

OPEN HOUSE BY OWNER
Saturday and Sunday between 2 and 4. Reduced by quick sale. Open for offers. 4814 West Saanich Road, 479-3968.

250 HOUSES FOR SALE

BROWN BROS. OF BLANSHARD
"people Helping People"

FAIRFIELD
219 HOWE STREET
Good family home, 3 blocks from Dallas Rd. Main floor has spacious living and dining rooms plus large kitchen with breakfast area. Upstairs, 3 bdrms and 4-pce. bath. Full basement. OOM heat. Close to bus and stores. $55,000.
CEC PEARCE 386-3808

PEMBERTON PARK
Attractive, modern home on a large garden lot. Spacious L-rm. with fireplace, 2 bdrms, oak floors, large kitchen. Full basement with extra bdrm. Attached garage. Patios front and rear. Quick possession possible. Priced to sell at $62,000. Exclusive with:
CEC PEARCE 386-3808
385-8771 (anytime)

STRATA DUPLEX
Ideal for children, fenced lot, 3 bdrms., good kit., lge. living rm. $45,200. Ruth Lukaitis, 386-8441, 477-5306.

1900 DONEY
The best value in Central Saanich is in this lovely 4 BR home that has far reaching country and mountain views. Beautiful mature trees ensure sundeck seclusion. Be sure to view without delay. $59,900.
386-8441 Ruth Crosland 595-5677

Unique Old Home
CADBORO BAY
$76,500
This beautiful secluded property with 3 spring fed ponds is close to the village and all services. The well maintained home has 4 bdrms, master with seaview, 2 baths, separate dining rm., lge living rm overlooking the garden. Fully modern kitchen with dishwasher and garburator. If you are searching for the unusual don't miss viewing this with Betty Shed, 386-8441 or 592-9213.

CADBORO BAY
OPEN HOUSE
2636 Killarney
Sat. & Sun. 1-3
This is a great place for children and families! Not only do you get ample living space in this 3-bedroom main plus 2-bedroom down home but also have the advantage of a lovely natural setting. Close to water, by the park, you can even feed the ducks! For more information and for prior viewing please call HUGH YEREX at 592-2407 or 479-8169.
WHYTE & GOWER
OAK BAY PROPERTIES LTD.
2227 Oak Bay Avenue

OPEN HOUSE
A.H.O.P. DUPLEX
Great quality in this 1376 sq. ft. strata duplex. Why pay rent when you can own this tastefully decorated, 3 bedroom, fireplace, separate dining room home for less money than you could rent it for. Finished for Feb. 1. Don't miss this chance! See me at 2673 DEVILLE, 2-4 P.M., SATURDAY.
Vana Holmes 388-5464 Pager 708
GARDNER REALTY LTD.
385-7721

FAIRFIELD
$58,000
NEW LISTING. This lovely, large duplex offers you four options. 1. Rent it out completely. 2. Live in half and rent the other half. 3. Live in it yourself. 4. Live in it with your in laws. REALLY GREAT FOR TWO FAMILIES. Separate meters and entrances. BUT WITH AN INTERIOR CONNECTING DOOR. No mortgage to raise. JOHN SHAVER 388-5911 Douglas Realty Ltd. (MLS 30164).

A.H.O.P. Duplex
SIDE BY SIDE
3 BDR. EACH
1260 sq. ft. on each side. Large living room with fireplace. Lots of cupboards in large kitchen. New purchasers may pick room colours, rugs and brick for fireplace.
H. Mitchell 479-4818
Island Homes Ltd. 386-7545

MUST SELL
3-bedroom home in Town and Country area. This newly decorated home has full basement and large lot and costs only $45,900. For more information, call Lorne at 479-0480, 479-2855.

REDUCED FOR QUICK SALE, newly painted, 4 bedroom, den, family room, 2 bathrooms, laundry room, sewing room, large sundeck, near bus stop, school. Call 479-8944.

2890 GLEN LAKE RD.
478-1142
3-bedroom, finished basement, double carport, 3 baths, 2 fireplaces, lot 79x129, 5-yr.-old. $64,900.

A.H.O.P. 8% FINANCING
$43,650
3 BR Duplex
$1000 WORTH OF BENEFITS
479-5835 479-8657

A.H.O.P. HOUSE, $45,000, $1,250 down, 3-bedrooms, large living room, kitchen with deluxe cabinets and eating area, bathroom. 658-8181.

OPEN HOUSE FAIRFIELD
Sat. and Sun. 1 - 5 p.m. Character 2 bedroom, full basement, fireplace, garage, 1250 sq. ft., 648 Moss, offers on $49,500. 386-6505.

FOR SALE BY OWNER IN SIDNEY. 3 bedroom on quiet cul-de-sac. Close to schools and shopping. Large kitchen, fireplace, large rec room. $58,500 or offers. 656-5988.

CORNER TANNER RD. PAT BAY Highway. Lovely 5 year old 2-3 bedroom home. 2-fireplaces. 2-bathrooms, $64,500. Open to offers. 652-5851.

FOR SALE: NEW UNIQUE DUPLEX in Colwood. Country setting on treed lot. Many extras — dishwasher. $47,900. 478-8747 anytime.

REDUCED TO $32,000 FOR quick sale. Small one bedroom home in Sooke. Needs work. 7043 West Coast Rd. or phone 642-4408.

STRAWBERRY VALE AREA
Large two bedroom stucco home situated on large lot, asking $38,500. 479-2892, after 5 p.m.

FOR SALE BY OWNER. MILL Bay. $56,500. Beautiful 3-bedroom, family home. Ocean view. 112-743-4526.

253 COUNTRY HOMES and PROPE7RTIES

Western HOMES Ltd.
1037 Cloverdale Ave. 386-3494

ACREAGE
MILL BAY
Super nice 1 and 2 acre lots, partly cleared, off the main street and serviced with water. Best of all, priced at $22,000 to $25,000. Call now NEIL R. MACDONALD 386-3494 (24 hrs)

HOBBY FARM
5 ACRES
Better see this Happy Valley horse farm, it is about the best around. 5 acres, 2 nice barns, fenced and drained, and a large riding ring. PLUS a large family home with big rooms, full basement and a great country kitchen. Everything well maintained and in super nice condition. Call now to view. NEIL R. MACDONALD 386-3494 (24 hrs)

CENTRAL SAANICH
$225,000 MLS.
20 acres of choice hayfields and pasture, well rained by stream and pond. Superb barn includes foaling stalls, tack room, hayloft. Outdoor shelters and loafing shed. Spacious 3 bedroom home with finished basement overlooks this beautiful property.
VIC GOERTZEN 477-0217
JIM WALTERS
656-3253 or 384-8001
Royal Trust

253 COUNTRY HOMES and PROPE7RTIES

Everyone's Moving to Langford
W. C. Field once said 'There's one way to make money in Real Estate, Find out where people are going, and get there just ahead of them. Only $49,900 will purchase this spacious 3-bdrm strata duplex in Rural Langford. This home offers prestigious living, a sundeck off the dining room looks out over a creek and into a lush forest. Low maintenance grounds, 2 bathrooms, full bsmt plus carpeting throughout, stone fireplace, quality construction and the asking price are some of the attractive features available here. See for yourself with Katie Buns, 386-8441, 24 hrs.

Brentwood Beauty
$69,900
If you want to raise your family in a country atmosphere and a desirable neighborhood, then this is the one for you! Over 2000 sq. ft. of living space in this older 4-bdrm, 2-bathroom, full bsmt home in immaculate condition. All amenities within walking distance. For more details or to view call Katie Buns, 386-8441, 24 hrs. Exclusive listing (Courtesy to Realtors).

OPEN HOUSE
1526 Keating X Rd.
Owners must sell and say 'bring us an offer" so make your offer on our asking price of $92,000, for this 2-acre farmette near Brentwood. 2-4 bdrms, full bsmt, house, barn, outbuildings, etc. For more details and to view call Katie Buns, 386-8441, 24 hrs.

J. H. Whittome & Co. Ltd.

WHITTOME'S
SHAWNIGAN - MILL BAY BRANCH
Shawnigan Lake, B.C.
P.O. Box 70 Phone 743-5311

SHAWNIGAN LK.
3 or 4-bedroom home in high class subdivision in the Village. Large living and dining room. 2 rock fireplaces. Large family room with sliding doors. $54,900. Rented at present. May trade.

SHAWNIGAN LK.
Brand new 3-bedroom in the Village. Builder anxious to sell. May carry Mortgage at reasonable interest. Make offer. May trade. Asking $54,900.
743-5311 John Ettema 743-2607

SEAVIEW MLS
MANZER RD.
(Victoria Side of Sooke Harbour)
Views from both levels over the water — 1450 sq. ft. main. 3 bedrooms, 2 baths — slate FP floor-to-ceiling with heatilator. Family room, 2 skylites, kitchen, built-in range and oven — utility room off kitchen. A quality home built for present owner. Basement framed for 2 bedroom suite. RI., FP, 2 bathrooms, kitchen and utility — could be Capital Cost deduction as Duplex. 1 Acre lot. $73,500. To view call JOHN MORRY 384-8001 or 592-9770 Royal Trust.

8.32 ACRES
950 DICKER RD.
Off Happy Valley Rd.
Vacant, quick possession, executive farm. 5 bedrooms, 4 bathrooms, large separate office and garage. 2 barns, regulation tennis court, family room. Huge farm pond ideal to stock with trout. MLS. Make your offer on $240,000. asking or call:
BRYON JEEVES
477-7284 (24 hrs) 477-6257 (Res.)
D F. HANNLEY and ASSOC.

OPEN SAT. 2-4:30 P.M.
6220 OLDFIELD RD.
$169,000
Imagine a secluded executive home situated on a knoll near an irrigation pond on almost 12 acres of mostly cleared land and set back approximately 500 ft. from the road behind a barrier of trees. A few of the features of the 5-year-old two-storey home are: family room with fireplace adjoining kitchen, sauna, central vacuum system, six bedrooms. MLS 29927. For complete information call:
595-1535 IAN BOORMAN 592-3335
BOORMAN INVESTMENT CO. LTD.

MILL BAY ECONOMY
NEAR new. 3 bedrooms, large living room and dining room, beamed ceiling. Full high brick fireplace. Delightful sweeping views of Saanich Inlet, the Peninsula and Mount Baker. The kitchen has many cabinets and is so convenient. The rec. room has a ceiling high fireplace. Many bookshelves. Work shop area roughed for second bath. Large lot, low taxes, water. Very reasonable at $51,500.00. To view and buy dial: Cliff Stretch 479-1667 or 477-0983.
J. H. Whittome & Co. Ltd.
Royal Oak Branch

10 ACRES
SPLIT LEVEL HOME
Trees and seclusion surround this 5-yr.-old custom built home. Post and beam construction with over 1,600 sq. ft. of living area on 4 levels. Shake roof, cedar siding, double attached garage plus a timber value of around $10,000. Situted midway between Sooke and Jordan River. Very well priced at $89,900. Cotact BILL KOZAK at 386-6164, res. 385-0035. Castle Properties.

MINI FARM—
HOW CAN YOU MISS!
$56,900!!!
This small acreage might just be the ideal place to get started. Large barn, fruit trees and a small 3-bedroom home. Extra income of trailer pad plus ocean and mountain view from property. Major appliances are included and open to offers!
477-0191 KNUD SCHWER 478-8203
Royal Trust

OPEN HOUSE
SAT.-SUN. 1-3 P.M.
2691 HEALD RD., SHAWNIGAN LAKE, COSY 2-BR. HOME FOR ONLY $35,000. FOLLOW SIGNS FROM VILLAGE CENTRE OR CALL JOAN STALLARD 743-5311 or 743-9889.

Deep Cove, 2½ Ac.
Comfortable secluded cedar log country home. 2-3 beds, 1 ensuite, guest cottage, heated inground swimming pool. Municipal water, low taxes. Lots more. $115,000. Phone owner, 656-6355, for this delightful property.

SAANICH PENINSULA
PROPERTIES LTD.
For Real Estate Requirements
2354 Beacon Ave., Sidney 656-4000

SIDNEY REALTY LTD.
Real Estate — Insurance
Serving the Saanich Peninsula
656-3928

NORTH SAANICH
3 year old home on 1 acre. Sea view Stable and pasture. $76,000. Owner 656-5045.

GORDON HULME LTD.
SIDNEY SAANICH PENINSULA
656-1154 2444 Beacon Ave.

LOG HOME, CUSTOM BUILT, must see to appreciate this extravagant house at $165,500. 478-6590.

256 WATERFRONT PROPERTIES

Waterfront
Open House
SAT. 1:30 to 4 P.M.
8413 LOCHSIDE DR.
Just listed! Only 1½ years old, featuring living room with floor to ceiling rock fireplace, separate dining room, large kitchen with adjoining utility room. Three bedrooms. (The deluxe master bedroom has a three piece ensuite). Full basement. Extras include intercom, vacuum system and thermopane windows; separate double garage and paved parking area. Situated on a large wooded property. MLS 29927.
LISTED AT $144,500.
ERIC GRAHAM
595-1535 656-4489
BOORMAN INVESTMENT CO. LTD.

"UPLANDS"
A very spacious waterfront home in a most desirable location overlooking the Yacht Club and Cadboro Bay, wth an ever changing marine view.
A low bungalow style with brick facade and cedar shake roof. It has 2 storeys on the view side affording you views from most rooms in the home. Spacious living room with formal marble fireplace, sep. dining room, large family kitchen with built-in cooking centre, dishwasher and garburator. The breakfast area overlooks the 16'x32' heated swimming pool and patio area. 4 large bedrooms on the main floor, master has full bath ensuite and walk-in closet. The recption room has a beautiful rock fireplace wall and a wet bar. A 5th BR and 3-pce. bath and a games room and office complete the lower level. New Exclusive listed at $250,000. For information or an appointment to view, please call:
386-7521 TOVE BARLOW 477-9859

SOUTH SANSUM
NARROWS
SEAFRONTAGE
1. 20.12 AC (8.142 HA), over 900' (274.32 m.) seafrontage. All year dock, rocky, low-bank frontage, all year creek, old -storey residence (ideal for summer). Superb parcel, all in natural state. Full Price $110,000.

2. 5.06 AC (2.04 AC) and 249' (75.89 m) seafrontage. Rocky, low-bank frontage. Ideal building site. Drilled well. Full Price $37,000.

Both these properties are ideally situated, only minutes by boat from both Cowichan and Maple Bays. Excellent fishing area. For more information call:

MICHAEL EVANS
H. W. DICKIE LTD.
70 Gov't, Duncan, B.C. V9L 1A1
Res. 748-9629, Off. 746-5171

SAANICH INLET
Located on Mark Lane on east side of Saanich Peninsula, here is one of the last of the vacant waterfront lots in this area. High rocky lot with magnificent views. Deep water at shoreline. Price $45,000. Exclusive with Wilfred Davis 479-1667 or 658-8884.
J. H. Whittome & Co. Ltd.
Royal Oak Branch

RIVERFRONT
KOKSILAH
Beautiful parklike ten-acre parcels, close to the Village of Cobble Hill. Priced to sell at $39,800. EXCELLENT FINANCING. Please call Colin Munro, 386-3585, 652-3383. Victoria Realty Ltd.

SHAWNIGAN LAKE
150 feet of very good waterfrontage on the sunny east side of the Shawnigan Lake. Close to village. Has two older houses both rented year round. $74,000. Contact J. Ettema of Whittome's Shawnigan-Mill Bay Branch. 743-5311 or 743-2607.

WATERFRONT
Perfect retirement — approx. 15 years old, 1 bedroom — could be 2 — right on the water, beautiful sandy beach — fantastic views — asking $50,000. NEW ML 30470.
R. W. RHODES
Off. 595-2121 Res. 479-9241
National Trust

10 MILE POINT
WEST COAST CONTEMPORARY
$195,000. BRIAN RIPLEY
Lansdowne Properties, 592-2431

LAKEFRONT $89,900
Spacious 3 bedroom, den, executive home, overlooking Prospect Lake, reduced $10,000. By owner, 479-7286.

SMALL 2-BEDROOM HOUSE ON Pat Bay. 656-1688.

258 CONDOMINIUMS and TOWNHOUSES

REALSPAN
PROPERTIES LTD.
1031 VANCOUVER ST. 388-6454

McKenzie House
Condominium
Last 12 Suites
$38,000 to $44,500
1 and 2 bdrms, 2 baths, top quality carpets and appliances, extremely ATTRACTIVE KITCHENS. Trade your house, reduce your overhead, live in luxury and WORRY FREE ACCOMMODATION.
Why Rent?
$1,000 Down 8% AHOP Financing
EXCELLENT LOCATION
Open Daily
1490 Garnet Rd.
1:00 - 5:00
NEXT TO NEW LIBRARY
McKENZIE and CEDAR HILL

University Area
Immediate
Occupancy
Three bdrms and three bathrooms. Excellent design and quality construction combine to present you with easy, care-free, but still private townhouse living. Fireplace, fridge, stove, dishwasher. Offers considered on price of $59,500.
Open House
Sun. 1:00-5:00
ERNIE BRIMBLECOMBE
388-6454 385-2556

ONLY $39,900
Bright fresh 2 bdrm corner apartment in deluxe 2 year building. Includes self clean stove, self defrost fridge, garburator. Hobby and exercise rooms. A good investment.
BILL McCARTER 592-3970

SUPER TOWNHOUSE
SUPER COMPLEX
3 bdrms. 1800 sq. ft. finished. Features fireplace in living room, thermopane windows, double carport, 1½ baths. Finished rec room, sundeck, patio, storage, sunny aspect and well landscaped grounds. Asking $56,900.
BILL McCARTER 592-3970
BOB GIBSON 658-5153

PLANT LOVERS
3160 IRMA
Here is an exceptional condominium for a retired couple. The expenses are truly minimal (less than $50 for an O.A.P.). Nice dining area, big living room with raised hearth fireplace, lovely large bedroom, self contained laundry, glass enclosed sun room patio that will enchant the plant lover. Clear title, list $35,500. View by appointment.
H. GOLBY 592-6730
O. WHITE 592-7220

HENDERSON REALTY LTD.
385-9741

258 CONDOMINIUMS and TOWNHOUSES

david burr LTD.
655 FORT ST. 384-9335

CITY CENTRE
HIDEAWAY
Leave the car in the garage and walk to work. This 1-bedroom unit conveniently situated in the heart of town is ideal for the younger couple or the retired. The 735 sq. ft. floor area comprises a large living room, dining alcove and spacious bedroom. Being in a reinforced concrete building it is virtually fire and sound proof. Never having been occupied you could qualify for the government $1,000 grant. Call me and let me show you this attractive unit today and make an offer on the asking price of:
(MLS 27078)
$39,900
DON ROBBINS
384-9335 384-9072

SPARKLING!
Yes, it really sparkles with loving care. Pride of ownership is evident in this 1½ year old two bedroom townhouse located in Passmore Place. Offers very attractive living room and dining area. Wall to wall. Functional kitchen with fridge and stove. Basement is finished with rec. room or additional bedroom. Swimming pool in complex. Children are welcome. (MLS 28773) Super value at:
$43,900
W. E. (WIL) WILSON
384-9335 477-4328

OPEN HOUSE
SAT. 1:30-4
1545 North Dairy
Off Cedar Hill Rd.
You are invited to view something SPECIAL in townhouse design! Over 1300 sq. ft. of efficiently utilized space with great attention given to providing PRIVACY. 3 Bdrms. — Master with BALCONY and dressing area. 1½ Bathrms. LAUNDRY RM. off kitchen. Secluded rear patio aand garden off 19.8x11.6 REC. RM. SKYLIGHT and 4 sliding doors provide excellent light and ventilation. Good space for workshop and storage in BSMT. Parking for TWO vehicles. Well maintained and managed. 24-unit complex. $46,500. MLS. For more details, call
DONNA FOSS
477-7291 384-8075 (Pgr. 504)
D.F.H. REAL ESTATE LTD.

Patio Homes
Open 1-4 p.m.
Fri. - Sat. - Sun.
Seven semi-detached California styled patio homes (five sold). An alternative to townhousing. Quality comparable to $100,000 custom homes.
FEATURES INCLUDE: 3 bedrooms, 1½ bathrooms, family rooms, fireplaces, 3 garden potios, attached carports.
The ultimate in privacy. A first for Victoria; compare the planning and construction. Drive to Jolly Place, 1 block south of McKenzie and Glanford intersection.
$61,500
592-0662

$1,250 DOWN
(with grant)
will get you started on the purchase of a brand new townhouse priced at $45,000. 3 bedrooms, living room with dining area; sep. utility room plus full basement.
OPEN SAT.
1:30-4 p.m.
738 Wilson Street
ALEX TAIT
386-2911 477-8522
388-6275 Pgr. 382
Homefinders, Wall & Redekop

Waterfront
(and Back)
We are pleased to offer for sale, one of the area's finest waterfront townhouses. Located at Thumb Point, Sidney, the unit offers over 1700 sq. ft. of space developed with the highest quality carpets, fixtures and appliances. Leased moorage goes with the home and the whole property is immaculate in ever respect. View by appt. only with
MICHAEL VAUX
477-7291 384-8075 (Pgr. 694)
D.F.H. REAL ESTATE LTD.

New Townhouses
1070 Chamberlain
(Near Oak Bay Ave.)
From $49,500
3 bedrooms, living room, dining room, carpeted kitchen with Hotpoint appliances, 1½ bathrooms, additional storage space. Exceptional carpeting. Underground parking and activity room. Open every day 1-4:30 p.m. For special appointment call Michael Price 592-6463.

ORCHARD
HOUSE
WHAT A VIEW!
$32,000
Corner suite, plush carpeting, close proximity to Beacon Hill, and downtown. Perfect for retirement. ML30258. Call:
386-3124 ROD FINCH 479-7663
Seaspray Properties Ltd.

MALEN COURT
CENTRAL
SAANICH
3 townhouses left on a 8 unit development. 3 bedrooms — private patio areas.
A.H.O.P.
$1250 down, full price $45,000.
Malen Const. Co. Ltd. 658-1122

WICKLOW COURT
Very attractive setting for this 2 bedroom townhouse. Sundeck off living room looking into your own backyard. Full bsmt. with 3rd finished bedroom or den. Low $30. per month assess. Asking $49,000. MLS 30027.
LOLA CLARK
386-2911 658-5877
Homefinders, Wall & Redekop

LAKEHILL
Must have a quick sale on this 3 BR, 1½ bath townhouse. This is an opportunity for a good start for a couple or small family. Call today to view this sacrifice sale with CONNIE REYNOLDS 477-7034 or HAZEL CAMPBELL, 592-0632 or 384-8001 Royal Trust.

2-BDRM VACANT CONDO. (NEAR University) at a price under most one bedroom units. Modern building, underground parking, 4 appliances (including W & D). Make us an offer — this one MUST BE SOLD $34,900. MLS. Call: Murray Lawson.
388-6275 Pager 2478
PARK PACIFIC INV. 383-4124

PENTHOUSE
"The Savoy," 777 Blanshard. Steel, concrete and brick, in town with panoramic views. 2 bedrooms, 1 ensuite, one full and one-half baths. Fireplace, hot water heat, three balconies, $95,000. New and vacant. Private sale by owner. No agents, please. 385-0520.

$3000 DOWN. DELUXE TOWNhouse, 3-bedroom end unit with fireplace, 1½ baths, fenced patio, lush lawns, fountain, play area, near Lakehill and Reynolds High. 477-7750 evenings.

$2,000 GETS THIS COZY TOWNhouse, 2 bedrooms, full basement, for $37,000. A great value for young or retired couple. Ring Chris, 479-9659, daytime 595-2423.

258 CONDOMINIUMS and TOWNHOUSES

BROWN BROS. on LANSHARD

"People Helping People"

DRASTIC REDUCTION!
ONE BEDROOM UNIT
SEAVIEW. 3RD FLOOR
QUIET STREET
CLOSE TO STORES, ETC.
$26,00
Please Call:
FRANK BUTLER
385-8771 (anytime)

LARGE
CORNER SUITE
$42,000
Two bedrooms—Fireplace Dining Room — 1½ Baths City Location — MLS No. 29964

JIM McNAUGHT 592-0285

FAIRFIELD
Most attractive top floor corner, 2 bedroom, 1½ bathroom condo in immaculate condition. Beautiful L-rm-D-rm. combination with balcony off. Master bedroom 14'7"x17' with ensuite bathroom, 2nd bedroom or den 12'3"x10', plenty of storage area. Handy to downtown and Beacon Hill Park. See this today. $49,900. For appointment to view call:
DOUG LAWSON 595-2486
JIM KENNEDY 592-9078

UNIVERSITY AND
RACQUET CLUB AREA
Spacious one bedroom condo in the front and on the 2nd floor. Washer and dryer on the same floor. Some furniture may be sold with this unit. Asking $32,000.
DOUG LAWSON 595-2486
or 385-8771 (anytime)

OPEN
SAT. & SUN., 1-4
ADMIRALS
HARBOURVIEW
TOWNHOUSES
933 Admirals Rd. for:
—Two or three bedrooms
—Fireplaces — Carports
—Basements in many
—Patios — landscaping
—Cedar and stucco exterior
—4½ acres of terraced parkland
—Fully insulated
—Electric heat
—Thermopane windows
Priced from $54,500
Victoria Realty Ltd.
386-3585

OPEN TO VIEW
LAKEWOOD
TOWNHOMES
864 SWAN
(Off Saanich Rd.)
WEEKENDS, 1-4
—2 and 3 bedrooms (master 17x13)
—$46,500-$49,900
—Lake and territorial views
—Small complex (just 11)
—Furnished model
—Close to bus and shopping
VICTORIA REALTY LTD.
386-3585 anytime

A. E. LePAGE
WESTERN LTD REALTOR
1391 HILLSIDE
386-6331

NEAR UNIVERSITY
Excellent location, top floor view and southern exposure. Well managed building with underground parking. Two one-bedroom suites with spacious living rooms and balconys. Out of town vendor will look at all offers and might accept car, TV, RV vehicle, boat or building supplies as part or all of purchase price. Priced at $32,900 and $36,900. DOUG ROSS, 386-6331 or 477-0975.

OAK BAY
Waterfront
OPEN HOUSE
2768 Satellite
Sat. & Sun., 2-4
Enjoy the seafront and the view in this quiet easy-care co-op suite, large living room. Small den, one bedroom. Vacant. $42,500.
MRS. WEBB 477-3095 385-2481
HOWARD HODGES 598-7166
Swinerton's Realty World

PARK PLACE
2605 WINDSOR RD.
Victoria's most luxurious condominium.
We have it all.
Why settle for second best.
Open to view, 1:30-5 p.m. daily except Sunday.
From $70,000 — $200,000.
Phone 598-2411 or 385-0991 answering service, or 598-4260.
Direct purchase from owners, Windsor-Newport Holding Ltd.
Courtesy to Realtors
Another Development by Greenbank Designs, contact Division Ltd.

$25,000
OPEN SAT. 1 TO 4
Transferred. Must be sold! 1-Br. in quality bldg. Come to 848 Esquimalt Rd., park behind in one of 15 guest spaces, press No. 107 and come up for a look. Special features for sound insulation, fire protection and recreation. Heat included. Possible low dn. Reduced to $25,000.
ROY ANDERSON 477-5057
P. R. BROWN & SONS 385-3435

Steps to the Park
New quality wall-to-wall, rustic beams and a location you can't beat make this one-bedroom condominium a must to view. The building offers sauna, swirlpool, heated swimming pool, lawn bowling, laundry, facilities, workshop and more. It's the lowest priced unit in the building so quickly call CHRIS GREIG 386-6164 or 478-5953. MLS. Castle Properties Ltd.

LOWEST PRICE
FOR 3 BEDROOMS
Good sized LR, and kitchen, private patio and practically a private entrance. Laundry and storage room right in the unit. Attractive suite just 4 blocks from the sea and pleasant walks. $27,900.
386-3231 D. B. TAYLOR 477-9179
BLOCK BROS. REALTY LTD.

ESQUIMALT CONDO
ACT NOW
Sure you've seen 1-bedroom Esquimalt condos advertised before, BUT Have you ever seen one that you could trade your house on? Well hurry up and grab this beauty while it lasts. We'll throw in the stove and fridge. $30,500.
386-3231 CLIFF HASLAM 598-4430
BLOCK BROS. REALTY LTD.

SHEER LUXURY $74,900
Sunny fireproof type unit looks out on garden. Saunas, pool, billiard room, available guest rooms, carpets, drapes and 6 appliances. All included.
386-3231 D. B. TAYLOR 477-9179
BLOCK BROS. REALTY LTD.

Ocean Front Condo
Bright rooms (windows on three sides) large liv. rm. with dining area. 2 bedrooms. On 2nd floor with elevator. Compare value at $54,500. To view call J. C. Baxter or J. Barton 386-7545 Island Homes Ltd. MLS 29642

IN FAIRFIELD BY OWNER
New two-bedroom, 1½ bathroom condominium. Galley kitchen, 4 top line appliances, double sink in pantry. Large master bedroom with his and her closets plus extra linen closet off bathroom. Quality fixtures and finish. $40,500. 477-3433.

$43,900
Fantastic unit, 1 block from Vic General. 2 bedrooms, quality throughout. Reduced $3,000 — MUST BE SOLD FAST BECAUSE OF FORECLOSURE.
PETER TER VEER 384-8001
or 479-1588. Royal Trust

258 CONDOMINIUMS and TOWNHOUSES

TOWNHOUSE
OR
CONDO?
They're all an investment into the future! So if you need some place to live with the most accommodation for your money, this has to be it! Attactive living rm, dining rm. with sliding doors onto patio, galley-type kitchen with eating area, 3 good bedroms, bathrm. and a half, utility rm. plus good storage rm. So give us a call to view. MLS. $35,500.
LORNE BARR
477-7291 (Bus.) 383-5484 (Res.)
SANDY CRAWFORD
477-7291 384-8075 (Pgr. 458)

REDUCED
$35,900 - $33,800
WANTS TO SELL!!
It can't be beat! Here's a unit with approx. $30,000. at 10% at $246. PIT per month already on the property. Attractive living rm. dining area, galley-type kitchen, 2 full bedrms. In-unit storage area. Possession 60 days. View now and buy! MLS.
LORNE BARR
477-7291 (Bus.) 383-5484 (Res.)
D.F.H. REAL ESTATE LTD.

Oakdale Estate
3960 Cedar Hill Road
At McKenzie 386-6762
Victoria's
BEST VALUE
CONDOMINIUM
ASK The 22 PEOPLE Who Have Already Purchased
LOOK
TO ELEGANT LIVING
LOOK
To Oakdale Estate
OPEN
Weekdays 1:30 P.M. To 6 P.M.
Weekends 1:00 P.M. To 5 P.M.
LANDMARK PROPERTIES LTD.
386-6762

2 Bdrms. - En-Suite
Over 1200 Sq. Ft.
$42,500 MLS
No need to sell extra furnishings when you move into this lovely, TOPFLOOR, corner ste. with high, SOUTHERN facing over beautifully landscaped gardens. 24x15.4 LR, dining area with WINDOW and built-in shelving, KING-SIZE Master with huge WALK-IN closet and lge. EN-SUITE, GENEROUS storage areas, 3 appliances (incl. dishwasher). Super amenities plus weekly bright games. For more details, call
DONNA FOSS
477-7291 384-8075 (Pgr. 504)
D.F.H. REAL ESTATE LTD.

BEACH DRIVE
Is the gardening and house maintenance too much for you? Come and live in this lovely, quiet and comfortable one bedroom top floor suite in concrete building with excellent amenities. Trade your Oak Bay home on the asking price of $46,900. Call
David Billingham
388-6424 598-6029 Res.
BAYSHORE REALTY LTD.
106 FORT ST.

FAIRFIELD LUXURY
New two bedroom condominium with 1400 sq. ft. of living area. Full fireplace, large dining area, and spacious bedrooms. New fridge, stove and dishwasher are just a few of the extras in this tastefully decorated home. Full underground parking for your convenience. Only minutes away from downtown. Priced below replacement at only $53,000.
FRED G. CARVER 595-8664
HENDERSON REALTY LTD.
385-9741.

BURNSIDE HARRIET RD.
3 BEDROOMS — 1½ BATHS — FULL BASEMENT WITH DRIVE IN GARAGE — FIREPLACE — PATIO — BEDROOMS WITH PRIVATE BALCONY — LOTS OF ROOM FOR KIDS AND DOGS. Where else could you find a brand new home with all these features for $49,500. There are 3 units altogether but only 2 left. For appointment to view call Charronne Douglas at Vidco. 388-4232 or 388-6568.

COFFEE & DONUTS
OPEN HOUSE MON. 2-4
202-848 ESQUIMALT RD.
Super corner, 2 bedrom, suite, 1½ bathrms, wrap-around balcony. Lots of rec. facilities at a low, low price.
SOPHIE HARDER
477-7291 (Bus.) 382-9903 (Res.)
D.F.H. REAL ESTATE LTD.

ESQUIMALT RD.
ONLY $38,000.
Large 1189 sq. ft. three bedroom condominium. 2 Years old, fridge, stove and drapes included. Well priced at $38,000.
HOWARD TOMLIN 477-1327
HENDERSON REALTY LTD.
385-9741

ONLY ONE
$55,900
of this style townhouse available. Two-level, well located in Gordon Head. 3 bedrooms, 3 baths, nice living room, southern exposure, room for extra bedroom, den, family room. Call Grant MacFarlane, 386-3585, 479-8528. Victoria Realty Ltd.

JOFFRE MANOR
1121 ESQUIMALT ROAD
QUALITY CONDOMINIUMS
1 Bedroom from $31,200
2 Bedroom from $36,900
In new 20-suite building. Resident caretaker. Close to all amenities. Open Mon.-Sat., 1:30-5:30. Phone CLARE BROCK at 388-9662 or 598-3321. Jack Mears Oak Bay Realty Ltd.

SUPERIOR 1 BEDROOM
Vendors are forced to sell less than the original cost. Very spacious, good appliances plus dishwasher, all the extra amenities and a lovely garden view. Priced to sell at $34,500. Call to view anytime.
BERNEIDA TAYLOR
477-0191 382-9485
ROYAL TRUST

PRIVATE PLEASE
3-bedroom condominium, 1200 square feet approximately, nice size living room with features wall and fireplace, dining room, utility room and storage area, includes all appliances and drapes, sea view and sliding patio doors; offers on $37,000. Phone 385-1022.

BY OWNER DELUXE 1
bedroom suite, overlooking Parliament buildings, on 12th floor, of concrete building. $3000 below market value. Phone 387-3273 wk. or 383-7348.

SIDNEY CONDOMINIUM ONE bedroom, good location, no children or pets. $27,500. $500 down first mortgage $18,000 at 9½%, payments of $165.65 per month. Owner will carry balance at 10½%. Trades considered. Call 539-2148 collect.

BY OWNER, 2 BEDROOM condo, w-w, drapes, stove, and fridge. Covered parking. Close to city centre. Priced at $31,500 or nearest offer. 383-2679.

BY OWNER 3 BEDROOMS, 1½ baths, 2 sundecks, patios, garage, full basement, 5 major appliances, 10¼%. 477-6191. View all day Sunday.

DRIVE BY
1040 Rockland Avenue. 2 bedroom top floor. Many extras. $46,900. Owner. 385-2567.

BY OWNER, 2 BEDROOM, 1½ bath condominium, $37,500. Inquiries phone 382-6861.

REDUCED 3-BEDROOM TOWNhouse, 1½ bath, 4 appliances. $49,900 firm. 479-5453.

258 CONDOMINIUMS and TOWNHOUSES

WHY RENT?
A DOWN PAYMENT OF
$450
(With $1000 B.C. Gov't Grant)
A MONTHLY PAYMENT OF
$219.
(includes Principal, Interest, and Taxes)
INCREDIBLE PRICES
8% AHOP
MORTGAGE
AND AN INCOME OF
$700
QUALIFIES
You to Buy a Condominium Home at
Princess Maquinna
830 Esquimalt Rd.
COMPARE PRICES
1 bedroom from $28,900
2 bedroom from $34,700
2 bedroom and den from $35,600
AND WHAT'S MORE
we look after ALL LEGAL COSTS. Drapes, continuous clean Hot Point range, deluxe frost free fridge, balcony and sundeck, recreation facilities ARE ALL INCLUDED IN THE PRICE.
OPEN WEEKDAYS 9-12 and 1-7:30
SAT. and SUN. 1-5 P.M.
BYRON PRICE & Associates
385-2458 or 385-2551

THE FINEST IN
CUSTOM
Condominium Living
PARKVIEW
PLACE
928 Southgate St.
(Across From Beacon Hill Park)
—SEVEN Major Appliances
—Washer-dryer in each unit
—Recirculating fireplaces
—Your own kitchen window
Victoria's Very Best
LOCATION
Open Mon. - Sat.
1:30 TO 4:30 P.M.
Landmark Properties Ltd.
386-6762

DIAMOND DEVELOPMENTS LTD.
LOW DOWN
PAYMENT
Try your down payment on these 2-bedroom, 1½-bath units priced from $47,500 at
WOODSTONE
PLACE
1039 LINDEN
(between Rockland and Fort)
OPEN DAILY 1 to 5
For further information on these reduced prices please call
JIM WEST
386-1255 595-4094

SPENCER
CASTLE
Offering a Unique Concept in Condominiums!
—Large 2-bedroom units, 2 baths, hot water heating.
—Luxurious carpeting and finishes.
—Steel and concrete construction.
—Fireproofed and noise resistant.
—Design your own interiors with the assistance of our staff.
THE CASTLE offers seven guest bedrooms, covered heated pool, saunas, games, etc.
FOR A PERSONAL AND INFORMAL TOUR, PLEASE CALL
384-2944 386-3816 384-9610
DANZO & FRANCO
HOLDINGS LTD.

the Permanent For Sale
1125 DOUGLAS ST. 382-9191
OPEN HOUSE
SAT. AND SUN. 2-4
No. 103-642 AGNES ST.
Beautiful 4-bedroom townhouse close to bus and school. Large living room with fireplace, WW carpet, 1½ baths and finished basement. Enjoy the bright and sunny patio, swimming pool and playground. A good buy at $45,900. MARCEL STOCKER 477-0141 or 479-8324.
THE PERMANENT

Laurel Point
HARBOUR FRONT
Luxury
Condominiums
$80,000 to
$170,000
Spacious apartments with 1, 2 and 3 bedrooms and balconies. Some with den, fireplace, large patios, barbecues. Also luxury tri-level townhouses of 3000 square feet. Laurel Point facilities include its own library, clubrooms, workshop, swimming pool, saunas, underground parking.
5 minutes lovely walk to the Parliament Buildings and Empress Hotel. And, of course, your very own, park in front — right on the water.
225 Belleville (3 blocks west of Parliament Buildings). On-site sales office: 386-7752 or call Cedric Steele Realty Ltd. 388-6258.

NURSE WANTED
5% DOWN — $1875 CASH
Fairfield deluxe 2-bdrm suite, 1½ bath. Close to Vic General and city centre. For details eves. 477-7750.
BOWDEN REALTY, 383-5524

OAK BAY
Live close to the Marina on Beach Drive in this 2-bedroom condo. Steel & concrete building with underground parking. Perfect for retired or professional people. Make an offer on asking price of $65,000.
HAZEL CAMPBELL 592-0632
CONNIE REYNOLDS 477-7034 or 384-8001 Royal Trust.

2 BEDROOM CONDOMINIUM, firepace, ocean view. Sooke area, plus 1972 Olds Toronado, $36,900. 477-8941.

BETTER THAN NEW
In sunny Sidney. Three-bedroom townhouse including many extras. Only $39,900. 656-2206.

258 CONDOMINIUMS and TOWNHOUSES

JACK MEARS
OAK BAY REALTY LTD.

OAK BAY
CONDOMINIUMS
TOD HOUSE
OPEN 2:00 to 4:00
TUES. TO SUN.
Located right on the corner of Cadboro Bay Rd. and Hamiota. 10 remaining large corner 2 bedroom suites. 2 complete bathrooms. Concrete construction with thermopane throughout. Large fireplaces. All suites completely self-contained with range, refridgerator, dishwasher, washer and dryer. $65,000 to $99,500. W. MOHR or H. WHILEY 598-3321.

FAIRFIELD
1019 McCLURE
OPEN 2:00 to 4:00
TUES. TO SAT.
5 only left in this building so handy to the heart of downtown. All two bedrooms, 1½ baths. All have fireplaces and are corner suites. Prices start at just $47,000. Call: H. BLAKE 598-3321.

ORCHARD HOUSE
IMMEDIATE
POSSESSION
Beautiful 1 bedroom 7th floor corner view suite. Full price $31,500. Phone: H. BLAKE at 383-4372 or 598-3321.

AN IMMACULATE
TWO-BEDROOM
SUITE, ONLY
$36,900
This condominium home is in a three year old, well located, well constructed, well managed building. Enjoy the advantages of the top floor for quiet enjoyment. Adequate parking, exercise and hobby room, work shop area, large lockers and balcony all included. Viewing by appointment. Please phone B. E. JEFFERY at 598-3321 or 477-4250.

ONLY $26,900
Is the asking price for either an upper or lower condominium in the Burnside — Tillicum area, each featuring roomy living room, dining room, two bedrooms, self contained laundry room, community pool and park, close to town and all services. Try your down payment. To view please call, DENNIS BERRY, at 598-3321, ML 30131 and 30095.

MARINA PARK
APTS.
SIDNEY, B.C.
This excellent 1 BR. suite contains approx. 790 sq. ft. and is located in a modern building situated on a water front lot with adjacent marina. Low monthly assessment includes hot water heat. Available for early possession and realistically priced at $26,500. To view please call JOHN BARNES 598-3321 or 598-4243. M.L. 30271.

NEW
TOWNHOUSES
PRIVATE &
SPACIOUS
These six room townhouses, very handy to shops and recreation, parks and ocean are also within walking distance of downtown. Living rooms with fireplaces, 1½ bathrooms. Private patios. Four only left. Priced from $56,000-$59,000. JACK MEARS 598-3321.

CUTE & COSY
REASONABLE
$23,500
Small smart one bedroom suite completely renovated with new powder blue carpets. Low upkeep costs of $38.00 include heat and hot water. Top floor with excellent views. JACK MEARS at 598-3321.

REDUCED TO $20,000
One bedroom condominium in very good condition on top floor (elevator) partly furnished — immediate occupancy. Hillside-Quadra area.
388-4434 LEO PIGERT 598-1975
388-4434 EVAN WILLIAMS

JUST LISTED
Spacious two-bedroom condominium with ensuite. Loads of extras included in end price of $39,750: stove, fridge, sundrapes, dishwasher, garburator, wall paper, etc. The owner is moving to mainland so must act quickly. M.L.S. For viewing contact:
477-9394 RICK KINNIS 388-4434

DALLAS ROAD
Ground level with choice views overlooking the Olympics and Ross Bay. This spacious unit offered at $69,900 has two bedrooms and den as well as one and one half baths, utility room, fireplace in living room, spacious dinning room, and all appliances. For complete details or viewing contact:
388-4434 RICK KINNIS 477-9394
WESTMOUNT REALTY
(1977) LTD.
920 Hillside Ave. 388-4434

WHAT A CHOICE
Certainly there are many splendid one bdrm condominiums available from which to choose and prices have never been more agreeably competitive. Take advantage of the times; look and compare with determination and you are sure to fare well in your purchase. For a special treat bring this to the attention of your realtor, or call me direct and be the first to see this splendid suite which provides privacy from the street, spacious rooms, extra insuite walk-in storage and super appliances, including a dishwasher. Kensington Terrace offers splendid building amenities and neighborhood convenience. $31,900 on terms. MLS 30449.
SIMON FLETT
Canada Trust
595-5171

263 GARAGES FOR SALE, RENT OR WANTED

TWO-BAY GARAGE WITH OFfice and electric hoist at 628 Dupplin Road, $425 per month. 384-2313 or 479-1102.

COLOOD CORNERS, 1,200 SQ. ft. garage, or work shop, with or without office, 478-7356.

WANTED TO RENT, GARAGE for 18' boat, Tillicum area. 479-4238.

WANTED — RENT CLOSED garage, immediately. Write Post Office Box 92, V8W 2M1.

265 HOUSES WANTED TO BUY

ARRIVING JAN. 30th—
READY TO INSPECT AND
READY TO BUY!
NO TIME
TO WASTE!
A transfer brings this family to Victoria! Here are their requirements:
—Single family home
—3 or 4 bedrooms
—Conservative styling, in and out
—In good repair, sorry no 'Fix Ups'
—On quiet street and transport location
—Fenced garden
—Quick possession a must
—Price range $50,-70,000.
If you can help, please call NOW. This is a genuine request!
477-0191 KNUD SCHWER 478-8203
Royal Trust

WANTED TO BUY FOR CASH small 1 bedroom house or cottage with seaview. Call after 6, 652-5604.

For Father 'n Son!

998

by Laura Wheeler

Keep them warm, make them proud with matching sets!
Crochet handsome father-son fedoras with earwarmers and scarfs using a double strand sport yarn in 2 colors. Pattern 998: Men's, Boys' Sizes S, M, L included.

$1.50 for each pattern—cash, cheque or money order. Add 25¢ for each pattern for first-class mail and handling. Send to: Daily Colonist Pattern Dept., 60 Progress Ave., Scarborough, Ontario, M1P 4P7. Print plainly pattern number, your name, address.

SUPER VALUE—1978 NEEDLECRAFT catalog. 225 designs to choose from, 3 free inside.
All crafts, Knit, Crochet......75¢
Easy Gifts 'n' Ornaments.$1.50
Pillow Show-Offs..........$1.50
Stuff 'n' Puff Quilts.......$1.25
Stitch 'n' Patch Quilts......$1.25
Crochet with Squares......$1.00
Crochet a Wardrobe........$1.00
Nifty Fifty Quilts..........$1.00
Ripple Crochet.............$1.00
Sew & Knit Book...........$1.25
Needlepoint Book..........$1.00
Flower Crochet Book.......$1.00
Hairpin Crochet Book......$1.00
Instant Crochet Book......$1.00
Instant Macrame Book.....$1.00
Instant Money Book........$1.00
Complete Gift Book.........$1.00
Complete Afghans #14.....$1.00
12 Prize Afghans #12.........75¢
Book of 16 Quilts #1..........75¢
Museum Quilt Book #2.......75¢
15 Quilts for Today #3.......75¢
Book of 16 Jiffy Rugs........75¢

Slip Into This!

Printed Pattern

9210 8-20
by Marian Martin

THIS SLIP OF A DRESS is alluring for dancing now or as a sundress for warmer climes or times. Note beautiful shaping of the bodice. Easy-sew!
Printed Pattern 9210: Misses Sizes 8, 10, 12, 14, 16, 18, 20. Size 12 (bust 34) takes 2 7/8 yards 45-inch fabric.

$1.50 for each pattern—cash, cheque or money order. Add 25¢ for each pattern for first-class mail and handling. Send to: Daily Colonist Pattern Dept., 60 Progress Ave., Scarborough, Ontario, M1P 4P7. Print plainly pattern number, your name, address.

LOOK RICH, YOUNG, SMART on a budget! Sew new soft dresses, tops, skirts, pants—all in NEW SPRING-SUMMER PATTERN CATALOG. Free pattern coupon. Send 75¢
107-Instant Sewing Book $1.00
106-Instant Fashion Book $1.00
105-Instant Crochet Book $1.00
126-Thrifty Flower Book $1.50

265 HOUSES WANTED TO BUY

B-B-B
BUYERS
And I've got three as follows:
1. Newlyweds looking for clean starter under $45,000. Gorge or Marigold.
2. Active family (4 children) seeks spring privacy in Oak Bay or city to $75,000.
3. Kitchen or dining room onto tidy yard, $65,000. 3 BRs in mature Gordon Head. Get it sold now. Call "MIKE SWEENEY IS SERVICE" phone 595-8780 or 386-6164. Castle Properties ltd.

WANTED
In Uplands or other close-in locations. Waterfront or view quality home, preferably under 20 years. With pool or space for same, or large waterfront lot. Serious cash puchaser, prepared to go up to $300,000. If you have considered selling, please give me a call.
TOVE BARLOW
386-7521 477-9859
BOORMAN INVESTMENT CO. LTD.
612 Fort Street

WANTED
3 bdrm. home with bsmt. suite in Colquitz — Spectrum school area — up to $60,000. Also — 2-3 bdrm. home — if no bsmnt. must have attached garage — same area as above — up to $50,000.
Lillian Hendy Mary McGuire
479-1667 (24 Hrs.)
J. H. Whittome and Co. Ltd.
Royal Oak Branch

WANTED
No basement or low profile home, not a split level or Cathedral entrance, between Oak Bay and Central Saanich, must be in a good area. Two or three bedrooms. Up to $78,000. Cash. IAN BOORMAN 595-1535 or 592-3335 BOORMAN INVESTMENT CO. LTD.

I Have Buyers
Looking for one-level homes with one or two large bedrooms, 2 bathrooms. Den or family room, good workshop and seaviews. Oak Bay area preferred — Up to $100,000. Please call SID CUSTANCE 385-2481, 598-7781.
Swinerton's Realty World

HOUSE WANTED
with BASEMENT
GORGE-BURNSIDE AREA. Young Couple have $5,000 for down payment. Contact:
ERIK HANSEN
386-2911 479-3224
Homefinders, Wall & Redekop

CASH FOR
YOUR HOME
Investors will pay cash for any home, any area up to $50,000. Call: GLENN NICHOLLS, 598-7689 or 592-2431, Lansdowne Properties.

QUEBEC FAMILY
Require three or four-bedroom home in nice area up to $60,000. All cash to you. BEN GREIG 386-6164 or 598-3105. Castle Properties.

HOUSES WANTED
will pay cash for your house if it suitable for rental purposes. Call my agent Randy Small 385-1431.
British American Realty Ltd.

IN DIFFICULTY
Private company will purchase homes and properties, in danger of foreclosure. Principles only please. 478-5550.

WANTED: 2- OR 3-BEDROOM home for a friend. Call Brenda at GARDNER REALTY LTD., 385-7721 or 477-8098.

PRIVATE
Want older home suitable for rent. Will purchase for cash. 479-2209.

CASH
Want older home needing repairs will buy for cash. 652-1562.

WANTED IN SOUTH OAK BAY 2-bedroom bungalow, up to $55,000. Phone 598-6309.

YOUNG PROFESSIONAL COUple want house with small acreage to rent to purchase. 382-0248.

268 LISTINGS WANTED

ASPIRIN
PRONE?
Let years of selling experience take the "head-ache" out of selling your home! Let RICHARD RHODES, give you a no-obligation market evaluation! NOW is the time to sell. Phone:
595-2121 R. W. RHODES 479-9241
OFF. RES.
National Trust

BROWN BROS. on LANSHARD
"People Helping People"
WE MAKE HOUSE CALLS
(No Obligation)
385-8771 (anytime)

BROWN BROS. on LANSHARD
"People Helping People"
WHEN IT'S TIME TO RELOCATE
PHONE BROWN BROTHERS REAL ESTATE
(385-8771 Anytime)

SLOW MARKET??
NOT FOR ME!!
My sales have never been better. More good listings needed!!
I WILL SELL YOUR PROPERTY
TED PINFOLD
598-5144 388-7742
T.L. Mann & Associates Ltd.

PHONE US!!
We are phoning home owners, contacting private sales, and truly want properties to merchandise. For prompt and efficient action, please call us. FLO PELLING 384-5024, LOUISE WILTERMUTH 477-6307 or Castle Properties Ltd. 386-6164.

SELL IT

THROUGH

CLASSIFIED

DIAL 386-2121

270 EXCHANGE REAL ESTATE

QUALITY FAIRFIELD
APARTMENT
Owner will accept 2 Acre farmette in trade for equity or part equity in his 7 suite apartment. Ideal 2 bedroom suite for owner. Value $169,000.00. For details please call Cliff Stretch 479-1667 or 477-0983
J. H. Whittome and Co. Ltd.
Royal Oak Branch

SIDNEY CONDOMINIUM — ONE bedroom, good location. No children or pets. $27,500. $500 down first mortgage $18,000 at 9¼%, payments of $165.65 per month. Owner willl carry balance at 10½%. Trades considered. Call 539-2148 collect.

270 EXCHANGE REAL ESTATE

BY OWNER, EXECUTIVE Tudor home on 2½ acres with pool, valued at $175,000, 30 minutes from downtown Vancouver. Will exchange for home on Vancouver Island under $100,000. Phone 112-534-4551.

BUILDERS
Have solid house plus 2 extra lots ready to build on. Will only look at in town trades. 479-0216.

CONSIDER CAR OR MOtorhome in trade on new North Saanich home. Now $64,500. 656-4745.

SIDE BY SIDE TRI-PLEX. WHAT have you? 478-7014.

271 LOTS FOR SALE

CHOICE LOTS
UPLANDS — Approximately .45 acre. Tennis court, heated pool, greenhouse on property. Sunny lot. Near Uplands Park. Asking $75,000. Bill McCarter, 592-3970.

ARDMORE — 1-acre partially cleared. Proven well underground hydro. Seclusion. $39,900. MLS. Bill McCarter, 592-3970.

HILLCREST AREA — 5 choice lots. Minimum 7,000 sq. ft. priced from $30,500.
Bill McCarter, 592-3970.

LOT
High secluded lot only minutes from town. Almost 14,000 sq. ft. Blasting for home site and driveway already done. Owner will build if desired. Adjoins Christmas Hill Park. $37,500. ML.S
BILL McCARTER 592-3970
HENDERSON REALTY LTD.
385-9741

R3-2 ZONING
APARTMENT SITE
Centrally located at Camosun and Balmoral, approx. 10,944 sq. ft. with good 4 BR and 3-BR homes on the property. Asking $10.45 sq. ft. (ML 29047 and 30080). Details available.

PORT RENFREW
SEAVIEW LOTS
Enroute to Botanical Beach, well-treed, 10-acre lots with varying road frontages. Views over Port San Juan Harbour. Only 2 left, $17,900 and $19,900. ML. For information on above 2 ads please call:
HERB McDANNOLD
382-9191 384-6798

THE PERMANENT
CRAMPED &
CROWDED?
10 ACRES
Why not enjoy the privacy and seclusion of 10 acres? This property offers seaviews of the Saanich inlet — close to activities of curling, golf, tennis and fishing. Sufficient large timber to build and heat your home. Excellent future development potential. Offers invited on asking price of $70,000 (MLS). To view this desirable property please call:
ALAN WESTGATE
386-2111 656-3423
MONTREAL TRUST COMPANY

BROWN BROS. on LANSHARD
"People Helping People"
CENTRAL SAANICH
Eight Tenths Acre, high location, sloping lot in an area of fine homes. Potentially 3 lots in near future. Priced for quick sale at $49,000.
JOE RICKARD
656-1628 or 385-8771 (anytime)

LOTS
3.9 AC. $36,000
2.1 AC. $25,900
Subdividable 3.9 acre lot near Florence Lake. Privacy plus future potential. Good building sites. Metchosin area near Loledo Place. 2.1 acre lot. Some country views. Only $25,900.
JACK KONDRATIUK
388-6275 Pager 2632 or 384-4672
RICK ALLEN
388-6275 Pager 572 or 386-3790
CENTURY 21 J. D. BOSDET LTD.

Residential
Building
Lots
GORDON HEAD
$25,500
1680 SAN JUAN AVE., 60x111
4338 SAN CRISTO AVE., 90x100
A. J. "SANDY" CRAWFORD
477-7291 384-8075 (Pgr. 458)
D. F. H. REAL ESTATE LTD.

BUILD YOUR DREAM HOME on choice ONE-ACRE LOTS, fully serviced, situated where country atmosphere prevails but has all the conveniences within a three-mile circle; schools, shopping area, marina, golf courses. Ferries and airport. Priced from $37,500. Financing available. Phone 656-4856.

EXCEPTIONAL
BUILDING LOT
65 FOOT WIDE. Lovely treed setting. Build now and live better later. Only $25,000 full price. BEN GREIG 598-3105 or Castle Properties Ltd., 386-6164.

TREED BUILDING LOT NEAR Shawnigan Lake country club. Hydro, telephone and piped water. Perc tested and ready to build on. A good deal at $14,000 no mortgage to raise. Call Wayne Strandlund or Maxwell Tracy at W. F. Strandlund Inc. 382-1348 (24 hours).

DREAMS!!
Let us custom build your own dream home. Your lot or ours.
GET THE FACTS, CALL
598-5144 TED PINFOLD 388-7742
T.L. Mann & Associates Ltd.

LOTS FOR SALE
Full underground services, 11 lots available in Gordon Head, Sandell Place off Edgelow. From $28,000. Harry Atkey, 385-6211, eves. 598-1737.

Look at this one on Kootenay off high Doncaster! Tremendous views North and West, on a quiet cul-de-sac. Approx. 100m (¼-acre). Priced at only $29,900! Call me now.
477-0191 PETER CHOWN 477-0767
Royal Trust

2 DUPLEXIBLES
2 good lots on Bellamy Rd. Open to offers on $26,000. ML 29733-4.
479-1667 BRIAN BROWN 479-1667
J. H. Whittome & Co. Ltd.

FOR SALE BY OWNER 8.4 acres on the Malahat overlooking Finlayson Arm Inlet and the island. Beautifully treed but partially cleared for building. $55,000 or offers. 478-0098.

MILL BAY AREA OFF FRANE Rd. on Huckleberry, 100x190, possible sea view, lots 2 and 3, $18,000 each. Please phone 384-4586 or 384-3519.

BY OWNER SHAWNIGAN LAKE lot, on paved road, water connected to property, excavated for foundation, also culvert installed, $14,500. 592-9885.

LOT FOR SALE, UNderground service on quiet cul-de-sac off Carey Road. Arlene Developments, 479-2855.

3961 BLENKINSOP, CLOSE TO schools, shopping, bus, etc., trees and shrubs, 85x105. Please phone 384-4586 or 384-3519.

SOOKE VILLAGE, CENTRAL, dry, services: commercial, residential. Reasonable. 642-5632, 642-3210 also acreage.

REDUCED PRICE
Your choice of 3 good building lots on West Rd., Shawnigan Lake, $11,500 each. Phone 477-9751.

COLWOOD CHOICE LOTS NEAR schools. Daniel Pl.-Metchosin Rd. No duplexes. $25,000. Good terms or will build to suit. 112-338-7325.

VIEW LOTS ON MADRONA IN Deep Cove, approx. 1½ acre, $35,000. 656-3463.

TWO LARGE ESQUIMALT LOTS. 477-4674.

NICE TREED, .6 ACRE LOTS ON Chromar Road. 386-9536.

271 LOTS FOR SALE

DEAN
PARK
ESTATES
Totally planned and controlled to protect its special environment and your investment. All one third acre lots priced from $28,000 to $49,000.
Located on the side of the mountain adjoining John Dean Provincial Park and overlooking the Dominion Agricultural Farm with views of the Straits of Georgia, Gulf Island and Mount Baker. Dean Park Estates is Vancouver Island's answer to Vancouver's world famous British Properties — features include complete underground services, own water supply, own sewer system, curbs and well lit streets.
All offers dealt with in a most co-operative manner.
Nearly every lot in this development has at least a glimpse of the sea — over 65 sold.
Entrance close by Panorama Recreation Centre on East Saanich Road — From Pat Bay Highway — Turn off at McTavish.
OPEN DAILY
11 A.M. TO 4 P.M.
SALES OFFICE
656-7041
OR
GEORGE BLACK
382-2426
Pager 2478
ANOTHER QUALITY DEVELOPMENT FROM
Park Pacific

BROADMEAD
is pleased to announce that a new selection of 1-3 ½-acre homesites has recently become available for sale.
$31,500-$40,000
If you are looking for more than just a building lot, and want to experience living in a totally planned, and architecturally controlled residential community, come and see us at Broadmead.
Our experienced Design Department will work with you and the site to custom design your new home.
For further details, call in at our office-display home located at 950 Royal Oak Drive, or call us at 658-5291.

Cuaulto Heights
SUPERB SITES FOR
YOUR DREAM HOME
From Victoria, take Sooke Rd. ½ mile past Metchosin cutoff, left onto Fulton right on Bexhill to Cuaulto Crescent.
For Further Information
Call N. Sewell
658-5713
UNSURPASSED
VIEW LOTS

10-ACRE VIEW LOTS
CENTRAL SAANICH
NOW
$58,000 - $62,500
$4000 down - $8500 Down
Rick at Douglas Hawkes Ltd.
384-7128, Res. 477-7074

GORGE
WATERWAY
Fully serviced subdivision, above average sized lots, beautifully treed and sloping towards the water. Close to shools, churches, shopping centre, and golf course. A pleasant tranquil living environment from only $27,000. Direct from Developer. Phone anytime 388-9644.

CHOICE LOT
METCHOSIN AREA
Lot 9; Chapel Drive. 412,779 sq. metres with 109 metres of road allowance. (Approx. 370 ft. Chapel Drive is a fairly new subdivision situated off Metchosin Rd. between Farhill and Duke Rds. Asking $32,500. MLS 29674.
386-2911 ART EVANS 386-0276
Homefinders, Wall and Redekop

BRENTWOOD
the last 8 lots, Marchant Rd.
—virgin land
—lovely trees
—good soil
—6100-9300 sq. ft.
—drains, sewers
—prefer private builder
—$23,000 starting.
652-2346

DUPLEX
LOTS
WANTED
Prefer Capital Regional District, Peninsula and City. Any quantity.
KEN MANN 598-5144
T. L. Mann & Associates Ltd.

GORDON HEAD
Dawnview and Orion Pl. Prices starting at $28,500. One lot on Teakwood Rd., approx. 9000 sq. ft., $33,900. All lots located close to UVic, all schools and transportation. Kasapi Const. Co. Ltd. — 538 Dupplin Rd., ask for Mrs. Pat Saulnier, 386-6191.

CENTRAL SAANICH
Attractive building lot facing south and west with valued features such as — level, in lawn, with sea glimpses, near access to sea, all services inc. sewer. Price $34,000. Wilfred Davis — 479-1667 or 658-8884.
J. H. Whittome & Co. Ltd.
Royal Oak Branch

THERE WERE 10, THERE IS ONLY 1 LEFT. OVER 6,000 SQ. FT. ALL SERVICES ARE IN AND UNDERGROUND. LOCATED IN A GOOD AREA OF GORDON HEAD. CLOSE TO ALL SCHOOLS AND TRANSPORTATION.
A. J. FAULKNER
388-4455 382-6655
CENTURY 21 J. D. BOSDET LTD.

WATERFRONT
Mill Bay — Small lot, ideal for owner builder with imagination — $33,000, terms. Exclusive Doug MacKillop 384-0308, Frank Beamish Realty 385-5113.

CENTRAL SAANICH
Fully serviced lots, $23,500 to $28,500. See sign on location at 1891 Mt. Newton X Rd. for information phone 652-1739 or 652-1579.

SEAVIEW
Almost ½ acre, serviced lot, corner of Ravenwood and Fulton Rd. Beautiful view of city and straits. Perc tested. Only $34,900. Phone 388-7354.

SUPER SEA VIEW
Cordova Bay — Mt. Doug. 477-9297
Now $38,900

LOT RIGHT HAND SIDE FACING 1271 Hastings. 70x154 — quickly call IRENE DALZIEL 386-6164 or 388-6275, pager No. 566, Castle Properties Ltd.

LOTS FOR SALE
Fully serviced sub-division lots in Central Saanich from $24,500.
386-3231 Rick St. Dennis 477-7574
BLOCK BROS. REALTY LTD

ONLY 4 LOTS LEFT IN HIGH quality Gordon Head subdivision; 3 attractive corner lots, 1 extra large treed lot. Asking $28,000 to $35,000. 477-5015.

SAANICHTON
3 lots ready to build on, underground service, $28,500. Phone 652-1579 or 652-1739.

BUILDING LOT
High Quadra, 73x120 approximately, among new homes, $28,500. Otto Leesment, 382-8937.

CORDOVA BAY
Only 4 lots left on Hanover Rd. Prices $27,500 to $29,000. Inquire Monarch Holdings Ltd. 592-0711.

10 MILE POINT ½ ACRE LOT, $58,000. Smugglers Cove Rd. 382-1735 or 384-3690.

MERRITT PLACE. FULLY SERviced lot, near Cedar Hill Golf Course. $25,900. 384-1628.

CITY LOT, NEXT TO 1330 LANG St. Phone 384-6418.

BUILDING LOT DOWNTOWN Parksville. $16,500. 385-8951.

COMMERCIAL LOT NEAR Douglas. 384-1448.

273 PROPERTY FOR SALE

Lorenzen REALTY LTD.
50 Bastion Sq. Bus. 383-4158

River Frontage
Mill Bay Properties
Located on winding paved road. These serviced lots have controlled development to insure lasting sound investment. Wooded parklike settings, a year round creek, delightful pastoral vistas, convenient to stores, close to a super Rec center, and close to the sea for fishing and boating. These features make this development of .4047 to .6065 Hectares (one acre to 1.48 acre) properties ideal. Reasonable prices from $20,800 to $24,850.
Gray Lorenzen 383-4151 or 652-1038
Betty Shepherd 383-4151 or 386-7102

HIGH HILLSIDE
11,439 sq. ft. of R3-2 zoned City property. Also plans for 10 unit Condominium or rental apartment. $110,000 value.
Joe Manton 382-5211
ROBERTS INVESTMENTS LTD.

FOR SALE BY OWNER — ONE-half acre, Landsend, treed, some sea view. Water hookup. Phone 656-2158.

TO PLACE YOUR CLASSIFIED AD PHONE DIRECT 386-2121

274 PROPERTY WANTED

MINIMUM 70' FRONTAGE NOT north of Elk Lake or West of Prospect Lake. Preferably sewered. Under $30,000. Only the lots complying to these need apply. Tod-Hackett Construction. 384-1101 days, 385-0135 eves.

HAVE LAND OR PROJECT?
We are interested in buying land for subdivisions, site for high, medium or low density, or revenue projects in progress. Phone Kasapi Construction, 386-6191.

WANTED: LOTS WITH VIEW, IN or close to town. Ulysses Construction Ltd. 477-3402.

280 ACREAGE FOR SALE AND WANTED

Own Land With a Future
5750 Woodland Dr.
16.34 Acres
$89,500
This property has an older log house, city water and hydro, approx. 4 acres cleared now used for grazing, and seaview from several locations. Wildlife at your back door and a summer resort at your front door. Call now for a viewing.
LAURIE COMO
388-6454 479-1179
REALSPAN PROPERTIES LTD.

ATTENTION DEVELOPERS
SPECTACULAR MALAHAT OCEAN PROPERTY only 14 miles from Victoria, 110 acres (approx.) of beauty with
GREAT SUBDIVISION POTENTIAL
Asking $2700 per acre.
ALSO 10-ACRE PARCEL
$70,000
MILDRED STAPELLS
384-8075 Pager 506 384-8124
PEMBERTON, HOLMES LTD.
1000 Government Street

HIGHLAND HIDEAWAY
$45,500, 10 ACRES
Just a few minutes to town, but so secluded that your friends will need directions to find you! Tuck a house away in the trees on the hillside or build on the level clearing in front. The varied terrain offers many possibilities. MLS 28883.
MARILYN MOORE JO LENNOX
382-8015 388-6275 Pgr 769
Homefinders, Wall & Redekop

SHAWNIGAN LAKE
2½ secluded acres in the bush just off the Shawnigan Lake west arm. $25,000; 1 treed acre on the East Shawnigan Lake Road, perc tested, $18,000; 1 acre with inferior waterfront. Most likely not suitable as building lot, $16,000. 55'x100' treed village lot with 12'x15' log cabin for holiday purposes. Not on water, $9,500.
Phone J. Ettema of Whittome's Shawnigan-Mill Bay Branch. 743-5311 or 743-2607.

BEAUTIFUL TREED HOME SITES
Two ten-acre parcels, never offered before, paved road, $49,000 each. For more information call Grant MacFarlane, 386-3585, res. 479-8528, Victoria Realty Ltd.

Playfare Pacific Ventures Ltd.
10 ACRES—$39,800
57 ACRES — $78,900
30 ACRES—$84,900
Cobble Hill. By owner. Good terms. $2900 down on 10 acres. 388-6876. Call for brochure.

HIGHLAND BEAUTY
Over 11 acres of park-like property priced at $49,900. Call Colin Munro, 386-3585, Victoria Realty Ltd.

2.14 ACRES, METCHOSIN. WELL treed, partially cleared. Hydro, water, etc. available. $38,000. 474-2759 after 6.

GLASTRON DELUXE 17½' 135 horse power out board, 5000 pound trailer, low hours, value $7,000. Sell or swap for? 642-5790.

APPROXIMATELY 7 ACRES, Royal Oak district, good for horses. $75,000. 479-7572.

285 UP-ISLAND PROPERTIES

Century 21
52 Cavan St., Nanaimo
MILLER-WARDER LTD.
112-753-1157

NANOOSE BAY
5 ACRES
For only $3,500 down and generous terms on balance, you can purchase five acres of beautifully treed, sea view property, located only 10 minutes north of Nanaimo. For the best investment you could ever make.

QUALICUM AREA
HALF ACRE LOTS
$7,500 - $9,900
Never again will you be able to buy a beautifully, treed, half acre at these prices. Invest now for retirement, and use in summer for recreation. Only 5 miles north of Qualicum Beach, 105 miles from Victoria, close enough for weekend use. Call Hank Van Rossum at 753-1157 or eves. 754-5473. Collect

TWO 2-ACRE PARCELS, NEAR Shawnigan Lake, level and lightly treed. $21,900. 743-5635.

BUILDING LOT IN LK. COWIchan, on sewer and water, offers to $8,000. 749-6182.

285 UP-ISLAND PROPERTIES

Century 21
MILLER-WARDER LTD.
52 Cavan St., Nanaimo
112-753-1157

SOUTH OF NANAIMO
Nearly 500 ft. of sheltered beach, with 9 acres Horse Paddocks, and a 4-bedroom home. Owner might consider smaller property in Victoria. To get all particulars please call George Nash, Century 21, Miller Warder Ltd., 52 Cavan St., Nanaimo. 753-1157, or evenings 722-2545 collect.

WATERFRONT
—Gracious 3 bedroom home on 5.9 acres, level beach, year around river.
—4 bedroom basement home on 3 waterfront lots.

ACREAGE
—62.5 acres, 2 trailers, barn, completely fenced.
—39.6 acres with creek, 5 bedroom house, barn, out building.
Vendor will trade house of property as part down payment.
VERONICA PARKER RLTY LTD.
495 FITZGERALD, COURTENAY
338-6773

THETIS ISLAND
Beautifully wooded 2-acre properties, roads completed, commanding building sites located on each lot, strata plan providing additional benefits i.e. excellent water supply and use of additional 22 park-like acres of common property and waterfront. Good ferry service, 10 trips daily. Priced from $26,000. Phone Morris Lund 386-3585, res. 479-6688, Victoria Realty Ltd. MLS.

VANCOUVER ISLAND SEAFRONT PROPERTY
.44 ac., 1230 sq. ft. modern home, 2 bdrms, 1 guest room with vanity in full walk-in basement. Massive granite fireplace, fully insulated, 36' of double-glazed view windows, carport, generous sun decks, appliances, spacious kitchen, oil fired hot water heat. Fully landscaped, garden, fruit trees, berry bushes, greenhouse. Boat ramp, pier, salt water pool. Clear title $95,000. Phone 722-3114.

PACIFIC WEST COAST LOTS
$140 DOWN — $140 MONTHLY
Located in Ucluelet, just 5 minute walk to beach and fully serviced with sewer, water, paved roads and hydro. Nicely treed for privacy. Price $13,900. Also lots on east coast of Vancouver Island at $150 down and $150 monthly and fully serviced — Nanaimo area. For details please phone or write Peter Kloosterboer personally at Nanaimo Realty Co. Ltd., Box 518, Nanaimo, B.C. at 754-2311 or eves. 759-7771 collect.

LAKE COWICHAN COMMERCIAL LOT
60'x120' lot on Wellington Ave., services available, easy to build on, suitable for store or professional offices. Priced for quick sale, $14,900. (New MLS). Details available from 382-5191, HERB McDANNOLD 384-6768.

THE PERMANENT
Duncan Realty Ltd.
1 - 300 Brae Rd., Duncan
748-3155
1 level 1900 sq. ft. rancher on ¾ acre lot, nearly new, south of Duncan on Hutchinson Road. Owners asking $59,900 and wish to move to Victoria. Trades a possibility???
Don Shaw 748-8312
Duncan Realty 748-3156

SHAWNIGAN
2 Treed Lots near lake. Now $8,200 and $9,200. Please call BOB CARTER 385-2481, 598-6143
Swinerton's Realty World

COSY 2-YEAR-OLD, 3-BEDROOM home, near Shawnigan Village. Master ensuite, wall to wall, throughout. Full sunny basement. $49,500. 743-5905.

PRIVATE SALE
Large building lot, Sunrise Beach, Entwhistle Drive off Hammond Bay Road Nanaimo. 477-4703 or 652-1231 for offers.

4.1 ACRES, YELLOW POINT Road, 1 mile south Yellow Point Lodge. 140' road frontage, hydro, $25,500. 112-722-2858.

SHAWNIGAN LAKE — SEMI-WAterfront cottage on .6 acre treed lot, $32,500. 479-6264.

290 FARMS FOR SALE AND WANTED

CENTRAL SAANICH
$225,000 MLS.
20 acres of choice hayfields and pasture, well drained by stream and pond. Superb barn includes foaling stalls, tack room, hayloft. Outdoor shelters and loafing shed. Spacious 3 bdrm home with finished basement overlooks this beautiful property.
Jim Walters 656-3253
Vic Goertzen 477-0212
or 384-8001 Royal Tust

5 acres with 3-bdrm. home, swimming pool, 10-stall barn with exercise ring, 3-stall breeder barn, out buildings and more. $175,000. 386-3231 Ted Phillips 656-5337
BLOCK BROS. REALTY LTD.

293 GULF ISLAND PROPERTIES

CANADIAN LANDS
Offered for 62 years by:
H.M. DIGNAM CORPORATION, LIMITED

Our 1978 SPECIALS include:
★$ 878 buys surveyed bldg. lot.
★$1178 buys 5 ac. canoing site.
★$1478 buys 1+ ac. on paved road.
★$1778 buys 40 ac. good hunting.
★$2378 buys 80 recreational ac.
★$2978 buys 80 recreational ac.
★$3578 buys 25+ ac. on paved hwy.
★$3778 buys surveyed riverfrt. lot.
★$4278 buys 100 ac. priv. retreat.
★$4978 buys 8 ac. on Lake Huron. and many, many more . . .

★ FULL CASH PRICE — TERMS AVAILABLE —FULL YEAR MONEY BACK GUARANTEE! — CERTIFIED TITLE — NO LEGAL FEES
Write for FREE CATALOGUE

H. M. Dignam Corporation, Ltd.
(Tax Sale Service Division)
85 Bloor St., Ste. 404 VC,
Toronto, Ont. M4W 1B5

SACRIFICE
1—Waterfront treed lots on Mayne Island — Southern exposure. Services. Asking $26,500 each.
ALSO
2—Salt Spring ocean view lots (.45 acre, .72 acre, 1.6 acre), near Fulford Harbour. Secluded, near beach access. Asking $18,000 to $22,000.
MILDRED STAPELLS
384-8075 Pager 506
Pemberton Holmes Ltd.
1000 Government Street

SALTSPRING
$45,900
11.26 LOVELY TREED ACRES ON CORNER OF Blackburn and Cranberry Rd. 1,900 sq. ft. workshop and unfinished A frame on property. On community water. Priced for quick sale. Try your down payment or car, truck or boat considered as part payment.
FREDDY STARKE 386-6164 or 479-3866 Castle Properties

SALT SPRING ISLAND
Lovely seaview cottage on cul-de-sac. 2 Bedrooms, all major appliances. $55,900 — terms — cash discount. MLS 30171.
Ron McQuiggan
537-5521 (Days) 537-9220 (Eves.)
Collect
Wall & Redekop Realty
Box 570, Ganges, B.C.

MAYNE ISLAND — FANTASTIC sunny waterfront property. ½ acre, 2 bedroom cottage, could be made permanent retirement. Phone 592-9860.

GABRIOLA ISLAND
Must sell, acre lot, sea and pasture view, home site cleared, asking $9950. 383-6985.

294 MAINLAND AND OUT OF PROVINCE PROPERTIES

SUNNY, WARM, PEACEFUL water access, serviced lot, 114x53, on beautiful Gulf Coast Texas. For more details phone 479-0667.

WHISTLER MOUNTAIN ONE-third acre lot, $27,500. 382-1735 after 5 p.m. or 384-3690.

2½ ACRES, $5,000, IN PRINCE George, for information call Victoria, 382-3765.

Deaths and funerals

305 DEATHS and FUNERALS

ALBANY—In Victoria, B.C., on January 26th, 1978, Mr. Arthur Frederick Albany, aged 70 years, born in Victoria, B.C., late residence, 1506 Admirals Rd. He leaves his wife, Dorothy, at home; daughter, Mrs. Ann Pelkey, Saanich, B.C.; brothers, Richard, Frank and John, Victoria, B.C.; sisters, Mrs. Mary Moody and Mrs. Sally Warren, Victoria, B.C., and several nieces and nephews.)
Prayers will be offered in the Sands Mortuary Limited, "Memorial Chapel of Chimes," on Sunday, January 29th, 1978, at 8:00 p.m. Mass will be celebrated in St. Andrew's Cathedral, Blanshard at View St., Victoria, B.C., on Monday, January 30th, 1978, at 10:00 a.m. Rev. Father William Mudge celebrant. Interment at the Hatley Memorial Gardens.
SANDS — VICTORIA

BOYD — Jean McIntosh, aged 96, on January 23rd, 1978 at Dalmore House, Rosshire, Scotland, formerly of 1344 Beach Drive, well-known in golfing circles here, widow of Captain Alexander Boyd, formerly of the teaching staff at Victoria High School.
Funeral services will be held in Alness, Scotland.

DAVIDSON — At her home, 2556 Cook St. on January 25th, 1978, Miss Jane (Jean) Davidson. She leaves her brother, David, Victoria, B.C.
Service in the Sands Mortuary Limited, "Memorial Chapel of Chimes" on Monday, January 30th, 1978, at 1:00 p.m. Cremation.
SANDS — VICTORIA

DE ROCHE — Armand (Blackie) of Victoria, B.C. suddenly January 26, 1978 in his 58th year. Born in Campbellton, New Brunswick and a resident of Campbell River and Victoria for the past 30 years. He is survived by his loving wife Eulah; daughters Sandra, Debbie and Donna; son John; sons-in-law Richard and Albie; 1 precious granddaughter Leslie; brothers Arthur and Peter; sisters Alphonse, Kathleen and Annie. He was a veteran of World War II.
Funeral Service will be held on Monday, January 30, 1978 at 1:00 p.m. in the MAIN CHAPEL of McCall Bros. with the Rev. Dr. A. E. King officiating. (Flowers gratefully declined. Donations may be made to the Heart Fund, 1008 Blanshard St.)

DOUGLAS — On January 26, 1978, at Duncan, B.C. Mr. Randall George (Scotty) Douglas, beloved husband of Bertha Douglas of 6281 Fairview Way, aged 63 years. Born in Yorkton, Sask. Mr. Douglas moved to Manitoba at an early age. On completion of his education, he became associated with the Co-op movement. He had resided in Carman, Man., for 24 years. Prior to his tranfer to Red Deer, Alta., he had been Public Relations officer for the Co-op. He was manager of the Plaza Shopping Centre in Red Deer. Mr. Douglas became manager of the Duncan Mall on its completion, 4 years ago, a position he held till forced to retire by ill health. He was an ardent sportsman, excelling in curling and hockey. He was a Member of the Duncan Rotary Club, the AF and AM Carman Lodge, No. 155, and a member of the I.O.O.F. and Duncan Chamber of Commerce. Besides his loving wife Bertha, he is survived by a son, and daughter-in-law, Victor and Judy Douglas of Red Deer, a granddaughter Koby, his mother Mrs. Allison Douglas, and his mother-in-law Mrs. A. Buchanan, both in Duncan.
Services will be held on Mon., Jan. 30 in Sands Funeral Chapel (Sands) at 2:30 p.m. with the Rev. J. Statham officiating. Flowers are gratefully declined. Should friends so desire contributions may be made to the Cancer Fund, P.O. Box 411, Duncan. Sands Funeral Chapel are in care of arrangements
SANDS — DUNCAN

HENLEY — May Florence of Victoria, B.C. peacefully at home after a lengthy illness on January 26, 1978 in her 86th year. Born in Sussex, England. Predeceased by her dear friends, Mr. and Mrs. E. O. Girling and Mrs. Catherine Watson, also, Mr. and Mrs. C. Sheldrick, all of Victoria, Mr. and Mrs. Puckett of Sidney and Mrs. G. Campbell, Lantzville. Private service with Padre D. Kendall officiating.
Cremation. Flowers gratefully declined. Arrangements through the Memorial Society of B.C. and FIRST MEMORIAL SERVICES LTD.

HICKS — Sidney C. of Victoria, B.C. suddenly on January 26, 1978. Survived by his sister, Mrs. K. Elliott (Doris) Victoria, 2 brothers, William V. (Victoria) and John M. (Genelle, B.C.) nephews and nieces. Mr. Hicks was a long time member of Victoria Racquet Club.
Memorial service Monday, January 30th at 11:00 a.m. in the chapel of First Memorial, 4725 Falaise Drive, Padre T. Roberts officiating. Cremation. Flowers gratefully declined. Donations may be made to the B.C. Heart Foundation. Arrangements through the Memorial Society of B.C. and First Memorial Services Ltd.

HORNE — Ethel of Victoria, formerly of Flin Flon, Manitoba, peacefully at Victoria General Hospital on January 26, 1978 in her 87th year. Predeceased by her husband, Arthur Charles.
Funeral service Tuesday, January 31, at 11:00 a.m. in St. Mary the Virgin, 4353 Metchosin Road, Rev. H. Silvester officiating. Cremation. Arrangement through the Memorial Society of B.C. and FIRST MEMORIAL SERVICES LTD.

IRVING — Suddenly on Jan. 25, 1978 at Victoria, B.C., Mr. Harold B. Irving (Bob) in his 74th year, of 404-1223 Fairfield Rd. A resident of Victoria for the past nine years and formerly of Winnipeg, Manitoba. He leaves his loving wife, Daisy, two sons and daughters in-law, Harold K. (Bud) and Velma of Winnipeg; Jack and Nellie of Victoria; one sister, Dolly Ryan of Montreal; two brothers, Frank, Walla Walla, Washington, Bill, Desert Sands, California, two grandchildren, three great grandchildren, and nieces and nephews. Mr. Irving was active in Winnipeg with the Jubilee Coal Co. and latterly with the National Vending Co.
Funeral services will be held at 11 A.M. Monday, January 30th, in St. Marys Anglican Church, 1701 Elgin Rd. Archdeacon H. J. Jones and Archdeacon A. E. Hendy will officiate. Cremation to follow. Haywards Thomson & Irving Funeral Chapel in care of arrangements.

MA: In Victoria, B.C. on January 27th, 1978, Mrs. Chun Dang Ma, age 87 years. Born in Canton, China, late residence, 1419 McKenzie Avenue. She leaves her husband, M. K. Chong, son, Kam Wei (Tom) Ma, at home, daughters, Mrs. Kem Lin Quon, Los Angeles, Calif., Mrs. Big Fong Wong, Toronto, Ont., Mrs. Sue Lin Chow, Tennessee; 21 grandchildren, 15 great grandchildren and great great grandchildren.
Service in the Sands Mortuary Limited "Memorial Chapel of Chimes" on Thursday, February 2nd, 1978 at 1:00 p.m. Rev. C. Y. Chow officiating. Interment in Royal Oak Burial Park.
SANDS — VICTORIA

MAMASHIANI: In Victoria, B.C. on January 23rd, 1978, Miss Anna Mamashiani, aged 43 years, born in Kermansha, Iran, late residence, 6-616 Goldstream Ave. She leaves her mother, Mrs. Nanalan Mamashiani and her sister, Mrs. Alice O'Neill, Yonkers, N.Y., sisters, Mrs. Gladys Scherer, Aberdeen, Scotland and Mrs. Joan Warda, Modesto, Calif., and her brothers, George and John Mamashiani, in Iran.
Service in the Sands Mortuary Limited, "Family Chapel of Memories" on Tuesday, January 31st, 1978 at 1:00 p.m. Interment at the Royal Oak Burial Park.
SANDS — VICTORIA

305 DEATHS and FUNERALS

PENDRAY—In the Royal Jubilee Hospital after a short illness on January 26, 1978, Mrs. Hazel B. Pendray of 1255 McKenzie Ave., in her 81st year. Widow of Charles H. Pendray she is survived by two step-daughters, Doreen Richardson of Sooke, B.C., and Elaine Burkenshaw of Hope, B.C.; two step-sons, Wilf and John of Victoria, and relatives in Eastern U.S.A.
Service will be held in the Spencer Chapel of Metropolitan United Church on Wednesday, February 1, 1978, at 2:00 p.m. with the Rev. Dr. A. King officiating. Interment to take place later at Lock Haven, Penn., U.S.A. McCall Bros. in charge of arrangements. (Flowers gratefully declined, friends so desiring may donate to the charity of their choice.)

ROGERS — In Victoria, B.C., on January 26th, 1978. Mr. Fred Rogers, aged 92 years, born in Stockport, England, late residence, 336 Simcoe St. Predeceased by his wife, Mrs. Elizabeth Rogers, on May 6th, 1974. He leaves his cousins.
Service in the Sands Mortuary Limited, "Memorial Chapel of Chimes," on Monday, January 30th, 1978, at 3:00 p.m. Rev. John Williams officiating. Interment at the Royal Oak Burial Park.
SANDS — VICTORIA

SCOTT — In Victoria on January 25, 1978, Jane Holmes (Jean) Scott, aged 85 years, born at Berwick-on-Tweed, Scotland and residing in Victoria since 1946. She leaves two daughters, Mrs. Jean Cummings of Vancouver, and Mrs. Betty Trim of Victoria; 5 grandchildren and 2 great grandchildren. She taught at Norfolk House School for many years.
Funeral service will be held on Monday, January 30, 1978 at 11:00 a.m. in the FAMILY CHAPEL of McCall Bros. with the Rev. Canon A. H. Cummings officiating. (Flowers gratefully declined, friends so desiring may donate to the Priory Hospital, 557 Goldstream Ave., Victoria, B.C.

SMITH — Suddenly in Victoria on January 25, 1978, Douglas Smith aged 62 years of 1731 Carrick St., a native son of Victoria. He is survived by his loving wife Peg; 1 son Douglas Peter of Carlyle, Saskatchewan; 1 daughter Mrs. D. (Kathleen) Cropp of Victoria and 4 grandsons; 1 brother John in the U.S.A. and 1 brother Bert of Surrey, B.C.; 1 sister Margaret Leggett of Victoria; several nieces and nephews and cousins. The late Mr. Smith served in World War 2 with the 3rd Division R.C.A.S.C. and with the Naval Fire Department in Victoria for many years.
Funeral service will be held on Monday, January 30, 1978 at 2:00 p.m. in the MAIN CHAPEL of McCall Bros. with the Rev. Dr. Geo. Struthers officiating. (Flowers gratefully declined, memorials if so desired may be made to the G. R. Pearkes Clinic 3970 Haro Rd., Victoria, B.C.)

TURNER—Elizabeth Lillian at the Saanich Peninsula Hospital on January 26, 1978, late of 6259 Marie Meadows. Born in Belfast, Ireland, in her 83rd year. She came to Canada in 1913 and had been associated with the farming community in this area ever since. She was an honorary member of the North and South Saanich Agricultural Society, and was pre-deceased by her husband James in 1963. She is survived by four sons, Murray of Cobble Hill, Jim and Rod of Victoria, and Bill of Mara, B.C.; five daughters, Anne, Mrs. R. (Kathleen) Ireland, Mrs. D. (Olive) McHattie, Mrs. D. (Helene) Dye of Victoria and Mrs. Rosamond Watson, Burnaby, B.C.; 29 grandchildren and 11 great-grandchildren.
Funeral service will be held on Monday, January 30, 1978, at 3:00 p.m. in the FLORAL CHAPEL of McCall Bros. with Rev. Rae Allan and Rev. Bernard Knipe officiating. Interment in Royal Oak Burial Park.

WATERS — Frederick L. of Victoria peacefully at Royal Jubilee Hospital on Jan. 26th, 1978 in his 77th year. Survived by his wife, Lenora, two sons, Frederick H. (Victoria) and Harry J. (Coldlake, Alta.), two daughters, Mrs. A. S. Keiser (Elaine) Victoria and Mrs. R. E. Davis (Catherine) Victoria, 7 grandchildren, 2 great-grandsons, also one brother and one sister. Member of C.P.O. Mess Retired R.C.N.
Private Memorial Service will be held Sat., Jan. 28th, 1978 at 2 p.m. in Victoria Truth Centre, Fort St., Victoria. Dr. E. Smiley officiating. Cremation. Flowers gratefully declined, donations may be made to a charity of your choice. Arrangements through the Memorial Society of B.C. and First Memorial Services Ltd.

308 CARDS OF THANKS

I wish to thank all my friends and relatives for the beautiful flowers, messages and cards of sympathy and support. To all the nurses and staff of the 3rd floor west of the Royal Jubilee Hospital who were so kind to my late husband, F. N. Benson. The doctors who attended him, and a special thank you to Dr. A. G. Gray, who has been a tower of strength and comfort. Thanks to The Rev. A. Calder for his comforting words; to my dear friend Helen Fletcher and to the Sands Family and Associates.
—Margaret J. Benson.

CARD OF THANKS
We wish to express our sincere thanks to the many friends who gave their kindness, sympathy and beautiful floral offerings at the passing of our beloved wife and mother, Mr. J. N. Fisher and family.

309 IN MEMORIAM

THEY SHALL GROW NOT OLD AS WE WHO ARE LEFT GROW OLD, AGE SHALL NOT WEARY THEM, NOR THE YEARS CONDEMN. AT THE GOING DOWN OF THE SUN, AND IN THE MORNING, WE WILL REMEMBER THEM.
WITH GRATITUDE, SANDS

DUNNETT — In loving memory of our dad, Earl (Bud) Douglas Dunnett.
So many things have happened
Dad, since you were called
away,
So many things we could have
shared, had you been here
today.
So many times we needed you,
so many times we've cried.
If love could have saved you,
you never would have died.
It broke our hearts to lose you,
you did not go alone.
For part of us went with you,
the day God called you home.
—Always remembered and sadly missed by his family.
(Peace and good fishing, Dad)

de MACEDO — In loving memory of a dear husband and father, Tommy, who passed away January 28, 1974.
—Sadly missed and always remembered by wife Lily and sons, Neil and Raymond and families.

RAWLINGS — In loving memory of our Dear Father, Jack.
One year has passed since that sad day,
When one we loved was called
away;
God took him home — it was
His will;
Within our hearts he liveth still.
—Sadly missed by Carol, Grace and Pat.

RAWLINGS — In loving memory of my dear husband Jack, who passed away on January 28, 1977.
Till we meet again.
—Sadly missed by his wife Winifred and son Steve.

WALKER — In loving memory of my dear husband Ken, who passed away January 28, 1976.
You are always with me.
—Eve.

310 FUNERAL DIRECTORS

Haywards (B.C. Funeral Co.)
Thomson & Irving
Funeral Chapels
1625 Quadra St.
386-3505

CUNNINGHAM FUNERAL CHAPEL
1155 FORT ST.
Phone 384-5512 or 384-8626
Offering dignified moderate service for all. Geo. S. Cunningham, owner, manager.

FIRST MEMORIAL SERVICES
Serving the Public and Exclusive Undertakers for the Memorial Society of B.C. 458-5244.

310 FUNERAL DIRECTORS

Sands
COMMUNITY CHAPELS
DEDICATED TO SERVING
Vancouver Island Families
HERE WHEN YOU NEED US
Your seven community chapels
VICTORIA 388-5155
SIDNEY 656-2932
COLWOOD 478-3821
DUNCAN 746-5212
LADYSMITH 245-2331
NANAIMO 753-2032
We Care About Vancouver Island Families.

Sands

McCall's
MONDAY
SCOTT, Mrs. Jane H. (Jean)
11:00 a.m.—FAMILY CHAPEL
DeROCHE, Mr. Armand
1:00 p.m.—FLORAL CHAPEL
TURNER, Mrs. Elizabeth
3:00 p.m.—FLORAL CHAPEL
WEDNESDAY
PENDRAY, Mrs. Hazel B.
2:00 p.m.—Metropolitan United Church
McCALL BROS.
Floral Funeral Chapels
385-4465

311 MONUMENTALS

MORTIMER'S MONUMENTAL WORKS
New MODERN Location
709 KINGS RD. at Douglas
100 years of service to Vancouver Island and the Islands
383-6421

STEWART MONUMENTAL Works Ltd.
ESTABLISHED 1896
Marble fireplace and tabletops
1403 May St. 384-3452
Memorial of Distinction

313 MISCELLANEOUS

IN MEMORIAM DONATIONS
to be used exclusively for
CANCER RESEARCH
should be directed to
CANADIAN CANCER SOCIETY
857 Caledonia Ave., Victoria

SPELL IT OUT
When you have something to sell, the easiest way to find a buyer is to spell it out in print! You do that by placing a low-cost in the newspaper, telling our Classified A readers what you have to sell. We'll help you Give us a call today. at 386-2121.

NOTICE TO CREDITORS AND OTHERS
IN THE MATTER OF THE ESTATE OF ERIC STUART-TAYLOR, late of Cheltenham, England, DECEASED
NOTICE IS HEREBY GIVEN that creditors and others having claims against the estate of the above-named Deceased are hereby required to send them to the undersigned Executor, P.O. Box 580, Victoria, B.C., V8W 2P6, before the 1st day of March, 1978, after which date the Executor will distribute the said estate amongst the persons entitled thereto, having regard only to the claims of which they shall then having received notice.
THE ROYAL TRUST COMPANY,
Executor.
By CREASE & COMPANY,
their Solicitors.

FISHERIES CANADA
RESOURCE SERVICES BRANCH
PACIFIC BIOLOGICAL STATION
NANAIMO, B.C.
INVITATION TO TENDER
CHARTER OF VESSEL FOR HERRING SPAWN STUDY
Sealed tenders marked "Herring Spawn Charter" will be received by the Director, Pacific Biological Station, Nanaimo, B.C. V9R 5K6, up to noon PST, 13 February, 1978.
The vessel selected must meet the following requirements:
—the capability and endurance to stay for an extended period in unprotected offshore waters
—110- and 220-V. AC power generators
—MoT-approved lifesaving gear
—adequate navigation equipment including echo sounder, radar, VHF and single sideband radios
—accommodation for 7 persons, exclusive of the vessel crew, including separate quarters for 2 female persons
—laboratory space (wet lab) of approximately 180 square feet with at least 12 feet of bench space
—storage facilities for samples and equipment approximately 100 square feet by 6 feet high
—deck space for operation of gasoline-driven compressor and five fuel drums (45 gal.) or 250 gallons gasoline storage
—berthing space for a 19-foot and a 17-foot boat and the ability to lift both from the water to their berths
—sufficient freshwater for 30 days including daily showers for divers
The Master must have good knowledge of vessel operation in B.C. Coastal waters.
The Owner will supply adequate crew, including a qualified cook, and all food.
The Charterer will provide all fuel.
Charter duration to be for the period March 1, to April 29, 1978, inclusive (60 days) commencing and terminating at the Pacific Biological Station, Nanaimo, B.C.
Bidders are to quote on a per diem basis.
The lowest or any tender will not necessarily be accepted.

NOTICE TO CREDITORS AND OTHERS
IN THE MATTER OF THE ESTATE OF BEATRICE ROWENA MILLER, DECEASED, late of 424-1575 Begbie Street, Victoria, British Columbia
NOTICE IS HEREBY GIVEN that creditors and others having claims against the estate of the above named deceased are hereby required to send them to the undersigned Executor at Post Office Box 1232, Victoria, British Columbia, before the 28th day of February, A.D. 1978, after which date the Executor will distribute the said estate amongst the parties entitled thereto, having regard only to the claims of which it then has notice.
CANADA PERMANENT TRUST COMPANY
Executor
By its Solicitors
MESSRS. HORNE, COUPAR, MANSON & SHAW

NOTICE TO CREDITORS AND OTHERS
ESTATE OF ARTHUR HAROLD SMITH
Notice is hereby given that creditors and others having claims against the above, late of No. 303 - 1150 Hilda Av., Victoria are hereby required to send them to the undersigned Executor at P.O. Box 340, Victoria, Before February 27th, 1978, after which date the Executor will distribute among the parties entitled having regard only to the claims of which he then has notice.
Robert M. McKay —
Executor,
Harman & Company —
Solicitors,
No. 540 - 645 Fort St.,
Victoria, B.C.

NOTICE TO CREDITORS AND OTHERS
ESTATE OF EVA CARR
Notice is hereby given that creditors and others having claims against the above, late of 999 Burdett St., Victoria, are hereby required to send them to the undersigned Executor at P.O. Box 340, Victoria, before February 27th, 1978, after which date the Executor will distribute among the parties entitled having regard only to the claims of which he then has notice.
ROBERT M. McKAY —
Executor,
HARMAN & COMPANY —
Solicitors
No. 540, 645 Fort St.
Victoria, B.C.

NOTICE TO CREDITORS AND OTHERS
WALTER FREDERICK GARLING, also known as WALTER F. GARLING, Deceased.
NOTICE IS HEREBY GIVEN that creditors and others having claims against the estate of WALTER FREDERICK GARLING, deceased, late of 411-531 Westbay Terrace, Victoria, British Columbia, are required to send their claims duly verified to the undersigned Executors of the said Estate at 650 View Street, Victoria, British Columbia, on or before the 25th day of February, 1978, after which the Executor will distribute the assets of the Estate having regard only to the claims of which notice has then been given.
CANADA TRUST COMPANY,
JANE CATHERINE GARLING,
Executors
STRAITH & COMPANY,
Solicitors.

BRITISH COLUMBIA HYDRO AND POWER AUTHORITY
Invites tenders for Clearing of the right-of-way for Section 0-7 of the Keogh x Port Hardy 138kV Transmission Line on Vancouver Island. Keogh Substation is located approx. 12 miles southeast of Port Hardy, B.C. (Documents available from the 6 February 1978 upon prepayment of $10.00 plus $0.70 B.C.S.S. Tax for the first copy and $5.00 plus $0.35 B.C.S.S. Tax for each additional copy — NON REFUNDABLE).
Reference No. Q8-1126
Closing Date: 22 February 1978
Sealed tenders clearly marked as above-referenced will be received in Room 1026, B.C. Hydro and Power Authority Building, 970 Burrard Street, Vancouver, B.C. V6Z 1Y3 until 11:00 a.m. local time, 22 February 1978.
Details may be obtained from the office of the Purchasing Agent, 10th Floor, 970 Burrard Street, Vancouver, B.C. V6Z 1Y3, telephone 663-2577 and 663-2560.

SAVES DOLLARS... MAKES A LOT OF SENSE!

ONLY $3973
A sporty 2-Door Coupe . a roomy family car loaded with features.
PLIMLEY ON YATES
1010 YATES (D.L. 572A) 382-9121
Established 1893
1-27 Now the Oldest Established Auto Firm in Western Canada

Special Offer
FOR PRIVATE PARTY CLASSIFIED ADVERTISERS
Use this handy coupon to place your Classified Advertisement and save money.

FILL OUT AND MAIL TO
SPECIAL OFFER
Victoria Press
P.O. Box 300,
Victoria, B.C.
V8W 2N4.
OR,
DELIVER IN PERSON TO
2621 Douglas St.,
Victoria, B.C.

Name .....
Address .....
.....
Phone No .....
Signature .....
No of Insertions ..... Amount Enclosed $ .....
Your ad will run as soon as possible upon receipt of this coupon and payment, or please specify consecutive dates:
.....
.....
Classification Number ..... 10 WORDS MINIMUM

10 Words for 1 insertion in The Daily Colonist and Victoria Times: $1.00
10c for each additional word
10 Words for 3 insertions in The Daily Colonist and Victoria Times: $2.50
25¢ for each additional word.
10 Words for 6 insertions in The Daily Colonist and Victoria Times: $4.00
40¢ for each additional word.
Victoria Press Box Charge $3.00 per month.
☐ Replies to be mailed. ☐ Replies to be held for pickup.
All ads must be written in regular classified style, and run on consecutive days.
All real estate, mobile home, rental and business advertising is considered to be commercial advertising and will not qualify for this special offer.
SEND CHEQUE or MONEY ORDER
— NO REFUNDS —

THE DAILY COLONIST AND VICTORIA TIMES

CLASSIFIED ADVERTISING

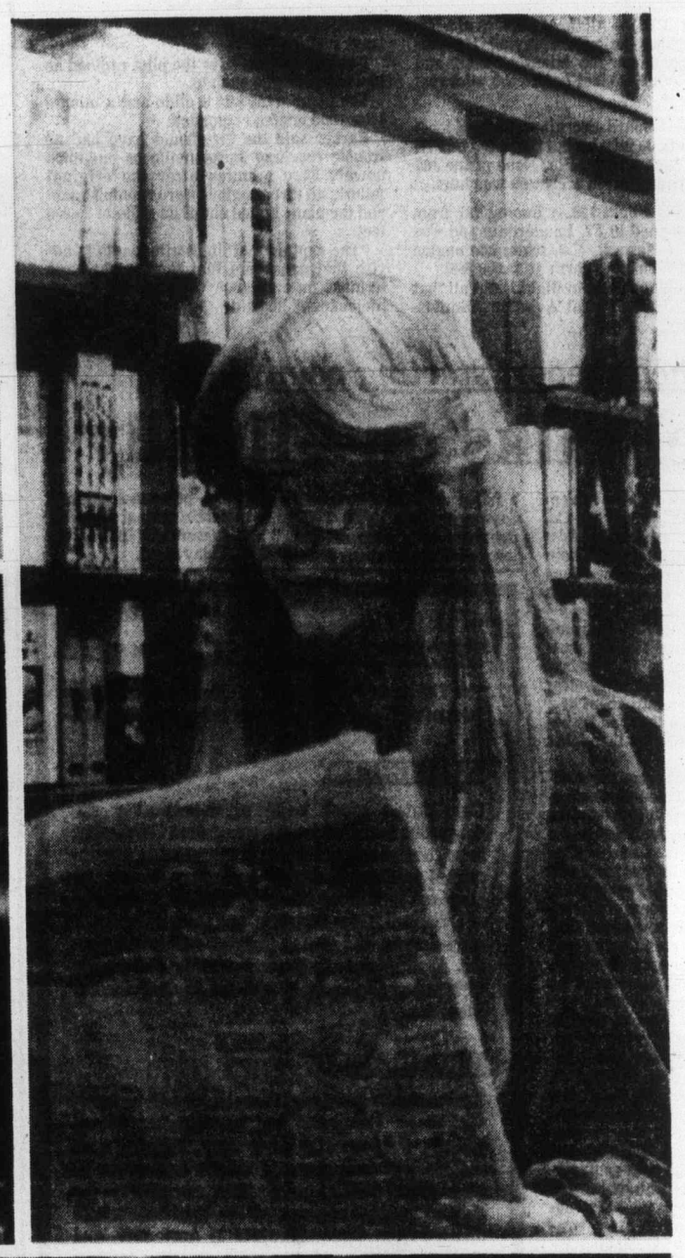

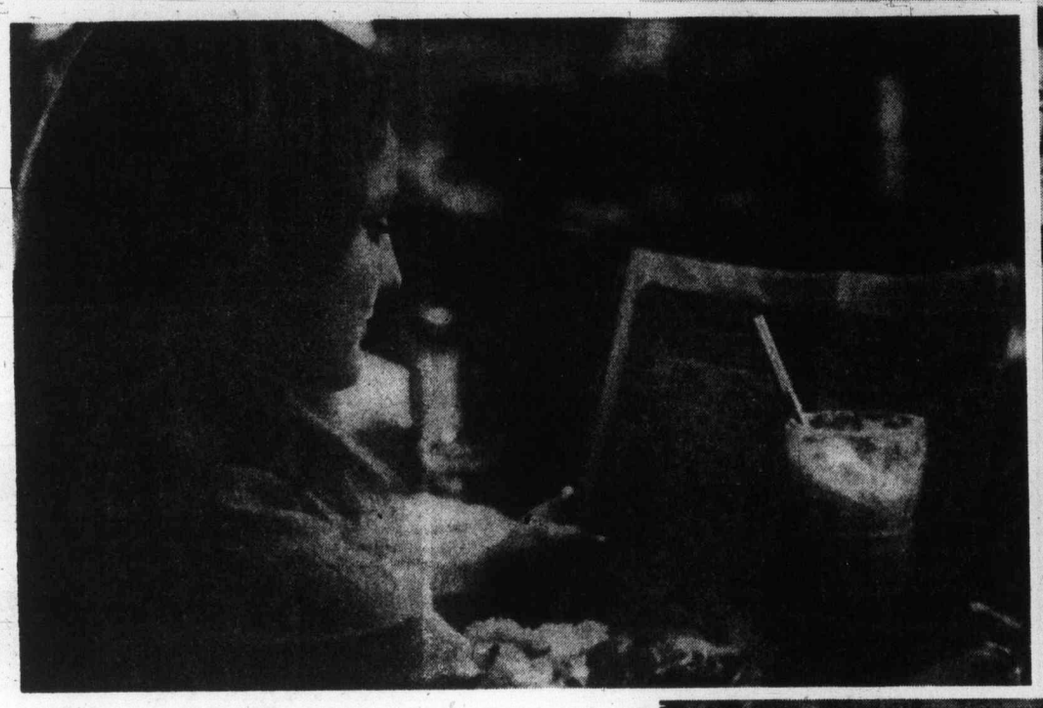

. . . AS TRADITIONAL AS A HAMBURGER and a milk shake.

. . . as traditional as hard work and ingenuity.

. . . as traditional as a sincere smile and a solid handshake.

Folks in tune with their time have traditionally trusted Classified Ads to bring people together.

You'll be pleased at how easy it is to place a Classified Ad.

All across the country, Classified Ads speak for the people.

Today is a great day to take part in a tradition. It's as easy as picking up your phone.

The Daily Colonist
Victoria Times
CLASSIFIED ADVERTISING
386-2121
Mon.-Fri., 8 a.m.-6 p.m.
Saturday, 8 a.m.-5:30 p.m.

Jetliner loses all engines, recovers after long glide

MIAMI (UPI) — All three engines of a National Airlines jetliner, carrying 110 persons, stopped over the Atlantic Friday and the plane fell 8,000 feet before the pilot restarted them.

U.S. Coast Guard aircraft scrambled for a possible rescue mission but the plane landed safely in Jacksonville, Fla. None of the 103 passengers and seven crewmen was hurt.

National's Flight 120, a Boeing 727 from Miami, stopped in Ft. Lauderdale and was en route to Newark, N.J. when one engine failed while heading north at 33,000 feet.

"One engine failing in flight is not all that unusual," said Federal Aviation Administration spokesman Jack Barker. "They always restart."

But two minutes later the pilot radioed he had lost all three engines.

The plane went into a glide and a minute later, one engine responded.

Barker said the 727 should have had no trouble reaching Jacksonville on one-third power. Five minutes after the original failure, all three engines were running again and the plane pulled out of its glide at 25,000 feet.

"The captain told flight attendants to advise the passengers that they might have to make an emergency landing and put on lifejackets," he said.

Hutcheon report starting point

Tel talks on—finally

An element of optimism entered the B.C. Telephone Co. dispute Friday for the first time in many months as both sides resumed negotiations on the basis of the Hutcheon report.

The report of B.C. Supreme Court Judge Henry Hutcheon, released Wednesday, forms the latest of several proposals for settlement of a bitter dispute that had its beginning more than 15 months ago.

Negotiators from the company and Telecommunications Workers Union studied the proposals for a day and a half, then met at 10 a.m. Friday with federal mediator Mike Collins in Vancouver. After several hours of discussions, Collins announced that the company and union had agreed to negotiate continuously, using the report as the basis for their talks.

Contracting out of work is the major barrier to an agreement which would replace one that expired 13 months ago. Hutcheon, acting as an industrial inquiry commissioner, has recommended a joint standing committee to deal with contracting out issues. The committee would have a mutually acceptable chairman empowered to make binding decisons.

His proposals vary in some areas from those made last May by conciliation commissioner Dr. Noel Hall. The union accepted the Hall report, but the company rejected it.

The dispute blossomed into a full-scale lockout-strike 65 days ago. Some 10,000 TWU members have been off the job while 2,000 company management personnel attempt to maintain normal service.

Talks were still in progress late Friday night.

Crash kills man, 19

A 19-year-old man was killed and another is in fair condition in Royal Jubilee hospital after the sports car they were riding in left the road at Pat Bay Highway and Keating Cross Road Friday night.

The dead man, whose name was being withheld by police until his parents were notified, was riding in a car along with Nigel Rock, 23, of 3680 Cadboro Bay Road, when the accident occurred about 8:54 p.m.

Central Saanich police said they were still investigating who was driving at the time.

THINKING OF TEACHING?

The University of Victoria is offering a Secondary Internship Teacher Education Programme in 1978-79.

ELIGIBILITY

Candidates must have an acceptable undergraduate degree from a recognized University, have the necessary subject preparation in two approved teaching areas for secondary schools, be prepared to work in Alberni, Nanaimo, Courtenay or Campbell River Districts, and show evidence of commitment and skill in working with young people. Applications are encouraged from individuals with life experiences in addition to their formal education.

PROGRAMME

Academically admissible candidates will be interviewed by University and participating School District Personnel in early May. Selected candidates will then attend a week's orientation in their school district in late May, attend UVic for July and August course work, train in their school district from September 1978 to April 1979, and complete their academic work on UVic campus during May/June, 1979. Successful candidates are then recommended for a Teaching Certificate.

FINANCIAL AID

Interns will be eligible for existing student aid as administered by the University's Financial Aid Office. Some financial assistance in the summer months is anticipated. In addition school districts will provide a stipend to Interns during their 8-month residency.

TO APPLY

For detailed information and application forms, phone 477-6911, ext. 6636, or write immediately to:

The Co-ordinator,
Secondary Internship Programme,
Faculty of Education,
University of Victoria,
P.O. Box 1700,
Victoria, B.C.
V8W 2Y2

APPLICATIONS POST-MARKED AFTER MIDNIGHT, MARCH 31, 1978, WILL NOT BE ACCEPTED.

UNIVERSITY OF VICTORIA

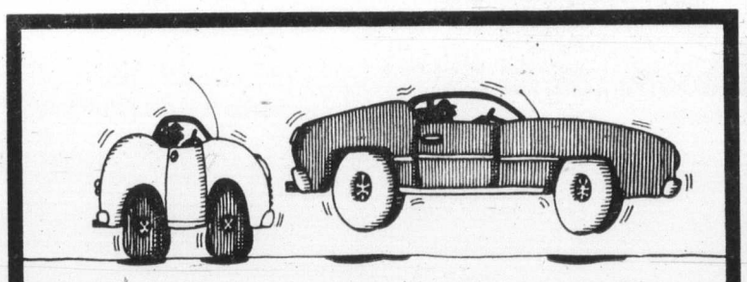

Bouncing around town?

See us. We've got the shocks of a lifetime.

Monroe shock absorbers exceed all manufacturer's specifications, and are guaranteed for as long as you own the car. They are, in fact, the Number 1 shock absorbers in North America.

If you're bouncing around town, bring your aging suspension into Island Muffler. We'll give you the shocks of a lifetime.

Competitive prices, quality workmanship–guaranteed.

ISLAND MUFFLER

677 Burnside Road East, Victoria, B.C. Telephone 385-7033

the Bay

Saturday the Bay is the place to be

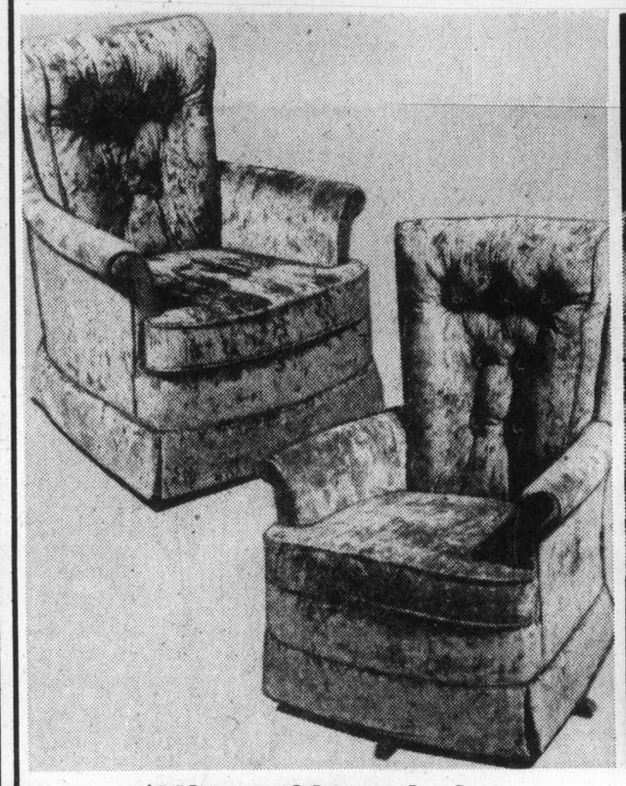

His and her chairs upholstered in rich velvet

Here's your chance to select beautifully upholstered chairs at Saturday Special low prices. Each chair features traditional styling which means the backs have a slight flare. The upholstery is rich velvet (100% viscose pile, 100% cotton back) in your choice of rust or green. 360° swivel base is non-tippable. Reversible seat cushions give you maximum wear.

Her chair, reg. 199.95, Saturday Special $169

His chair, reg. 209.95, Saturday Special $179

Upholstered Furniture, Fourth Floor

Toss cushions with a decorator look

From India, textured, natural shade cushions to add interest and accent to your decor. With hand-knotted fringes, soft, comfortable poly/foam filling. Mix and match them, gather them, stack them. With cotton covers in a rich weave. Come in and choose from many assorted styles and colours. Approximately 13" square.

Saturday only **5.99** ea.

Drapery, Fourth Floor

Dress slacks with youthful styling

Young men's dress slacks made from 100% polyester/gabardine for machine wash and dry easy care. In good-looking shades of navy, brown and tan, with smartly styled ¼-top pockets and a modified flare silhouette. Perfect for casual or dress wear. Available in size 28 to 34 waist. Regular $23.

Saturday only **16.99**

317, Main Floor

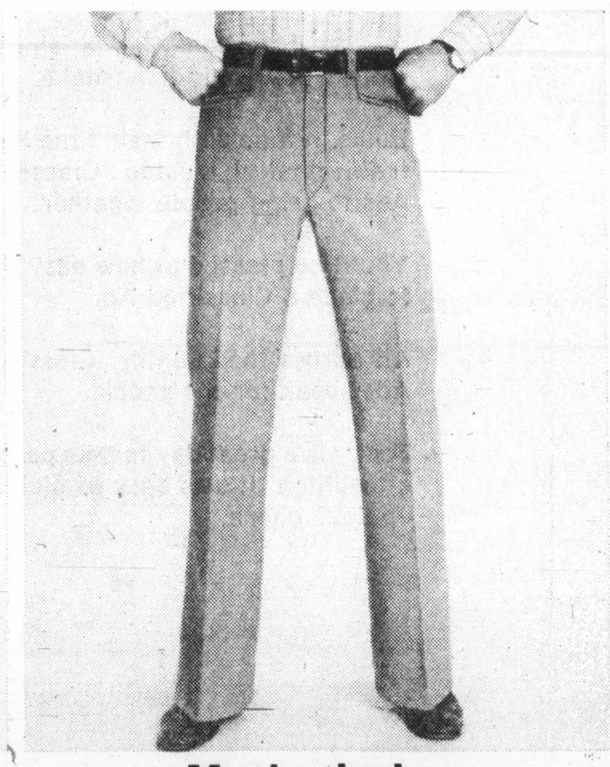

Men's slacks with a casual look

Polyester slacks with great styling at a very special price. These feature warp knit texture, Ban-Roll® shirt hugger, and western-style front pockets. Machine wash and dry for easy care. Styled by Gaslight for terrific fashion! In brown, navy and beige, black and grey. Regular $23.

Saturday only **17.99**

Men's Casual Wear, Main Floor

Charm School registration this Saturday in Jeunesse

Girls 11 to 14 years, register Saturday from 11 a.m. to 3 p.m. for classes commencing Saturday, Feb. 4. You'll enjoy 6 super Saturdays of fun and fashion co-ordinated by Marjorie English. Learn all about makeup, how to wear your hair, modelling, and more. 6 lessons only $12. For further information phone 385-1311 and ask for Betty Steele, local 217, any day except Monday.

Enjoy a Saturday luncheon break in the Nonsuch Buffet

BARON OF BEEF SANDWICH

with French dip, tossed salad, French fries

2.15

Nonsuch Buffet, Downstairs

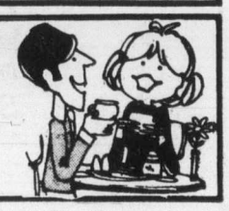

STORE HOURS: MON., TUES. & SAT. 9:30-5:30. WED., THURS. & FRI. 9:30-9:00

TELEBUY 385-1311. ONE HOUR FREE CUSTOMER PARKING IN THE 3-LEVEL PARKADE

Hudson's Bay Company

Fiasco of the Cosmos

Yes, we have no radiation today:

Fallen Soviet star seeds clouds of Ottawa confusion as Carter talks tough

Colonist wire services

The truth about the misbehaved Cosmos 954 remained concealed under a thick cloud of confusion Friday. The apparent reason: Senior Ottawa figures were not being kept fully informed of all developments in the satellite scenerio.

On Friday, the top defence official said there was slight chance of finding any radioactive material from the Soviet nuclear-powered satellite that plunged to earth in the Northwest Territories Tuesday. And scientists reported earlier radiation finds in the territories proved false.

Just a day earlier, Defence Minister Barney Danson told reporters that scientists had discovered dangerous levels of radiation in the territories that probably was satellite debris.

Admiral R. H. Falls, chief of Canadian defence staff, told a news conference Friday afternoon that several radioactive readings had been attributed to equipment malfunctions in the frigid Arctic. Others turned out to be merely natural outcroppings of uranium.

But Danson had said he was 90-per-cent sure a piece of the satellite that plunged to Earth Tuesday had been found in an uninhabited section of the territories.

According to Falls, "It is unlikely there is anything on the ground." He said that a reading showing a high level of radiation 320 kilometres northeast of Fort Reliance had been pinned to an equipment failure.

The defence chief has admitted he knew in early December that the satellite was carrying a nuclear power package and out of control in orbit. But Danson was not told until Jan. 20 that Cosmos 954 was nuclear-equipped and would possibly pass over Canada out of orbit.

Falls said he didn't tell the minister sooner because "they say he's a busy man."

Military officials now feel the satellite may have burned up in the upper atmosphere, as they first believed. But the search for radioactive particles in a strip of terriotory running northeast from Great Slave Lake will continue until they are certain. The hunt is expected to be completed by Sunday.

The focus of attention in the search was centred Friday on the Fort Reliance area, at the eastern tip of Great Slave Lake, following detection of a radioactive reading in the lake.

U.S. President Carter says the satellite incident dramatized the lack of safety restrictions on nuclear space devices and he intends to take up that problem with the Russians.

In an interview with visiting editors in Washington, the president said the Soviets might not have told the U.S. all they could about their satellite, but "they probably gave us about what we would have given them."

Meanwhile, Japan has lodged a formal protest with the Soviet Union over the crash of the satellite, demanding that Moscow divulge information about similar satellites. A Russian official promised to pass on the protest to the Soviet government.

Island
435 Trunk Road
Financial Centre
Duncan

The Daily Colonist.

Vancouver Island's leading newspaper since 1858

Cloudy, high 7
Weather Details on Page 2

No. 39 — 120th Year | Victoria, British Columbia, Saturday, January 28, 1978 | *** | 15¢ Daily, 30¢ Sunday

B.C. OPPOSED

Angler fee: LeBlanc backing off

Canadian Press

Federal Fisheries Minister Romeo LeBlanc backed down Friday from his commitment to license B.C.'s salt water sports fishermen, after encountering provincial opposition.

LeBlanc told reporters after a three-hour meeting with B.C. officials led by Sam Bawlf, recreation and conservation minister, that the federal government's previously-stated position was, in fact, "just a proposal put out for discussion."

He said the government is considering other forms of taxes, including a tax on fish landed by commercial fishermen.

The federal minister said in Vancouver on Tuesday, however, he was committed to the plan as a means to recover some of the cost of the five-year, $150-million West Coast salmon enhancement program being embarked upon by the two levels of government.

He said the tax probably would be in line with fresh water licence fees, between $5 and $10 a year for residents and about twice as much for out-of-province visitors.

But LeBlanc said Friday he had "no spiritual hangup" about such a scheme, and was willing to consider other methods of raising funds for the program.

He predicted a formal agreement between the two governments setting into place money-raising methods would be in place within the next couple of months, but it

Page 2—LeBlanc

Airlines seeking 4% hike in fares

Canadian Press

Canada's two major airlines announced Friday they have applied to the federal government for an average increase of four per cent in domestic and U.S. air fares.

The Canadian fare adjustments, subject to government approval, would become effective April 1, and the U.S. fares April 15.

CP Air said in a news release it also had applied for an easing of restrictions on charter-class fares.

Both CP Air and Air Canada cited inflation and rising costs in fuel, airport and landing charges.

CP Air said fare increases would be offset to some degree by cheaper charter-class fares, new inclusive tour packages and elimination of blackout periods on family-plan and senior-citizen fares.

Air Canada said fares from Canada to the U.S. would increase the four per cent plus an additional two-per-cent to make up for currency fluctuations. The increase would also apply to first class, family plan, senior citizen and youth fares.

*H G.E. Manning, vice-president of marketing for CP Air, said restrictions applying to charter-class fares will be lowered to make them available for all flights longer than 400 miles, compared with the present 700 miles, while the minimum stay required will decrease to one week from 10 days.

Oil, gas boom is spilling west across Rockies

● A sale something like Alberta's. Page 7

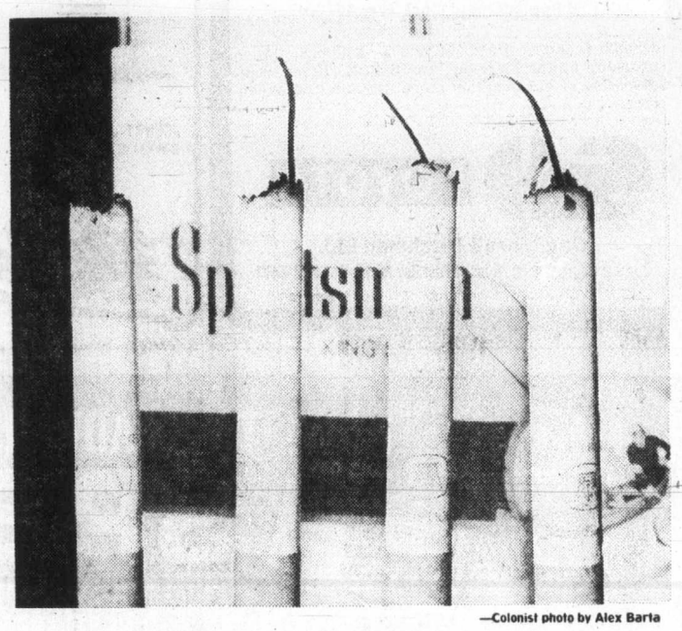

—Colonist photo by Alex Barta

Now that's a *strong* cigarette

Constable Gordon Jenkins of Esquimalt police bought three cartons of Sportsman cigarettes (made by Rothman's) at the PDY store on Esquimalt Road just before Christmas. He and his wife discovered, on smoking some of them, that they contained steel slivers from tip to filter. Rothman's representative Ian Reeve said the slivers — which don't burn and should be harmless although a nuisance — came from a tobacco shredder in the cigarette-making machine. The matter is being further investigated by the company.

Clear indications that the current oil and gas boom in Alberta is spilling over the border into this province was shown Friday when Mines and Petroleum Resources Minister James Chabot disclosed that this week's bidding competition for leases boomed to a record total of $67.5 million.

Of this staggering (for B.C.) total, $67.3 million was in tender bonuses and of that figure, nearly $49 million was received for 13 parcels located in the area south of Dawson Creek.

This sector, which is a Rocky Mountain foothills terrain, is an extension of a newly-active area in Alberta, just over the border, called Elmworth-Wapiti. Alberta oil industry men estimate that there may be in excess of 5 trillion cubic feet of gas reserves already achieved in 18 discovery wells completed to date.

Events in Elmworth-Wapiti have been overshadowed by the massive play in the West Pembina area in the past year. However, the Financial Post in a recent edition speculated that the new natural gas star may cause the proposed spur line from the Mackenzie Delta to become unnecessary in filling anticipated gas needs.

Texaco Canada Ltd. has been particularly active in the new Alberta discovery area, as has Canadian Hunter Explorations. Texaco has drilled 25 wells, 12 are potential producers, 10 more are cased, two are still drilling and one has been abandoned.

Imperial Oil Ltd. thinks so

Page 2—Oil, gas

Chabot
. . . $67 million in bids

NDP kicking but oil sands aid approved

OTTAWA (CP) — With New Democrats kicking and screaming all the way, the Commons moved Friday to provide large amounts of consumer money for the Syncrude consortium on the Athabaska oil sands in Alberta.

Then the MPs started work on legislation designed to make sure oil companies use their profits to search for more energy resources in Canada.

New Democrats T.C. Douglas, Les Benjamin and Cyril Symes used such words as disastrous, iniquitous, insulting, betrayal and sellout to describe the legislation dealing with Syncrude.

Douglas (Nanaimo-Cowichan-The Islands), NDP energy critic, received some support from Conservatives when he said the government seeks a blank cheque to use tax money to assist any oil project without reference to Parliament.

But the Conservatives supported the legislation which will assure that Syncrude, a consortium of multinationals and the Alberta and federal governments, will receive the world price for oil — currently more than $15 — once it goes into production.

The legislation will work this way:

Syncrude will charge refineries the world price. The federal government will levy a charge of up to $1 a barrel

Page 2—Syncrude

NO HEROES WELCOME, LAD FIRED

OTTAWA (CP) — Peter Sephton, a 16-year-old Ottawa gas bar attendant who thought he had done his boss a service by fighting off an armed robber last Friday, says he has been fired for being a hero.

Sephton said his mother called the owner and was told he didn't want any heroes in his shop.

Sephton said he had been working a night shift when a man entered carrying what appeared to be a .38 calibre revolver. Sephton, a gun fan, said he realized the weapon was only a pellet pistol and struggled with the man who escaped with only $18 instead of the $800 in the till.

Sephton said he "felt it was his job to protect the store and money."

FINGERTIP SENT BY KIDNAPPERS

PARIS (AP) — Kidnappers of a millionaire Belgian baron have sent the family a handwritten letter, an identification card and the tip of a finger to prove they are holding him, police said Friday.

Officers said the letter and identification card appear to be from Baron Edouard-Jean Empain, abducted Monday in front of his luxury apartment on Paris's chic Avenue Foch.

They added that experts were unable to determine whether the bit of flesh from a left little finger is the baron's.

The letter and identification card were in an envelope left in a baggage deposit at a Paris train station. The bit of flesh, wrapped in gauze, was left in a baggage deposit in another Paris station.

Press reports said a family representative was negotiating with the abductors, who have demanded a ransom variously reported at from $10 million to $20 million. The baron's Empain-Schneider industrial empire, one of the largest in Europe, does $4.5 billion of business a year.

Provinces want clear of post-AIB monitors

OTTAWA (CP) — Provincial finance ministers told Ottawa Friday to water down a proposal to set up a wage and price monitoring agency to take over after mandatory controls start to be lifted in April.

Both Ontario and Quebec told Finance Minister Jean Chretien and other cabinet members that the proposal to let a monitoring agency look into areas of provincial authority, like power and some telephone charges, was unacceptable.

As a result, a government bill to set up a monitoring board that was to come before Parliament next week has been set back. The legislation will not be introduced until after a first minister's meeting here Feb. 13-15 at which time agreement on powers for a board will be sought.

Ontario Treasurer Darcy McKeough said he feared Ottawa was seeking more power for the agency than the Anti-Inflation Board has currently. A federal board will not get authority to look at areas like provincial fees and taxes, some telephone and hydro rates, he added.

Jacques Parizeau, Quebec's finance minister, said it is unacceptable to him to have a federal board pass judgments on wages in the province's public sector or on rates and prices set or regulated by Quebec.

Inside

Space talks needed, say Canada, Japan —Page 3

UBC 'launders' mine firm aid —Page 12

Oak Lake standoff ends quietly —Page 15

Background	5
Bridge	30
Church News	24, 25
Classified	29-42
Comics	28
Crossword	31
Editorials	4
Entertainment	16, 17
Family	20-22
Finance	6, 7
Marine Calendar	17
Names in the News	23
Provincial Court	17
Sports	8-11
Your Good Health	22

Monster that froze a city in its tracks

By DON COLLINS
Colonist Reporter

It started with some light-hearted banter Wednesday night.

"You're going to hate me for this, folks, but two low pressure systems are coming right at us," quipped the girl giving the weather over a London, Ont. radio station.

Early Thursday morning thousands headed for work cursing the unseasonable torrential rain that had suddenly struck the city of 250,000.

Then it happened. The temperature plummeted. The abnormal winds came pounding out of the northwest. And with them, the snow.

By mid-Thursday morning fear had set in as never before in a city and area hardened to the ways of winter storms.

By Friday they started to find the bodies of the victims.

A *Colonist* telephone interview Friday night turned up the bits and pieces — stark tragedy, frustration and even humor — that together added up to what could best be called the Anatomy of a Storm.

London and the small cities and towns scattered around it were not alone in dealing with this sinister and eerie tantrum of winter. But the area serves as perhaps the best example of what life has been like since Thursday morning. By late Friday 11 Ontario deaths had been attributed to the raging storm, no less than seven of them in and around London.

It was all part of the overall storm picture that left thousands stranded and 68 dead in the northern United States.

Those tuned into London's radio station CFPL knew by 6:59 a.m. Thursday that something strange was happening.

"You aren't going to believe this," blurted an announcer. He said the barometric pressure had dropped so sharply that there wasn't even a reading on the barometer. It turned out to be a record.

"All of a sudden the winds started to pick up and the windows in the highrise where I live began to rattle," said *London Free Press* reporter Mary Kehoe. "There was a horrible sound. I remembered what my mother had said about the barometric pressure dropping before the bad tornado in Sarnia years ago, and I was scared."

As she listened to her radio, the temperature dropped from two degrees celsius at 6:59 a.m. to minus four at 7:10 a.m.

"I can watch the mercury dropping in the thermometer," said the announcer.

At 7 a.m. the winds were racing into the city at 60 to 80 kilometres an hour (up to 50 mph). Fifteen minutes later they had reached 115 kilometer, or just about 72 mph.

As Mary Kehoe looked out her window a tall pine tree was beheaded with a loud snap.

By 8 a.m. the temperature, considering the wind-chill factor, was minus 85 celsius. By 8:30 a.m. blinding snow had cut visibility to almost zero.

The temperature had

Page 2—After

TALKS ON AGAIN

Israel, Egypt make gains

TEL AVIV (AP) — Egyptian and Israeli defence ministers will resume talks early next week in Cairo on plans for Israel's withdrawal from the Sinai peninsula, official sources said Friday.

Sources in Washington said President Anwar Sadat is expected to announce today that he will visit the United States next weekend for talks with President Carter. Israeli Prime Ministe Menachem Begin also is due to visit Washington, but not until late March or early April.

The U.S. sources said quiet mediation has brought Egypt and Israel closer to agreement on a declaration of principles for a settlement. The officials predicted progress on the principles might serve as the glue to patch an Israeli-Egyptian rift opened last week in the dialogue begun by Sadat when he visited Jerusalem last November.

The Washington sources said two provisions now have been basically resolved through assistant state secretary Alfred Atherton and Herman Eilts, the U.S. ambassador in Cairo who has kept Sadat informed of developments.

Israel, in a compromise gesture, has agreed to acknowledge that Palestinians living on the West Bank of the Jordan River and in Gaza should have a voice in the "determination" of their future, the sources said.

Egypt is understood to have accepted wording that calls for Israeli withdrawal from these and other occupied territories—but without specifying total withdrawal.

Jamieson talks with Fukuda —AP

Satellite talks needed Canada, Japan agree

TOKYO (CP) — Canada and Japan have agreed there is urgent need for international discussions on the radiation risks of nuclear-power satellites, External Affairs Minister Don Jamieson said today.

He discussed the disintegration of the Soviet satellite over Canada with Japanese Prime Minister Takeo Fukuda and they agreed talks must be initiated, either in United Nations forums or in the uranium suppliers' club in London of which both Canada and the Soviet Union are members.

When the United States informed Canada last week that the satellite was in trouble and might fall, the initial view was that it might land in the Pacific Ocean but the Russians had no idea then where it might land, Jamieson said.

He and his party leave for Peking Sunday after a sightseeing weekend following four days of formal talks with Japanese ministers.

Jamieson told reporters he will advise Chinese leaders next week that the United States is anxious to broaden relations with China.

He discussed the issue with U.S. Vice-President Walter Mondale in Ottawa last week. While Jamieson will not be carrying any formal Washington message to Peking, he will discuss the U.S. issue with Chinese Foreign Minister Huang Hua.

He said that Mondale had not discouraged him from advising Chinese leaders that Washington would like further improvement in relations.

Jamieson also will be discussing the Japanese desire to complete a peace treaty with China.

The Chinese are concerned over Soviet military strength. Jamieson said he will tell the Chinese that President Carter, while seeking a policy of detente with Russia, will continue to support a strong North Atlantic Treaty Organization, which Ottawa also supports.

On international trade, Jamieson said Canada and Japan agreed there is a need to work for greater freedom in world trade.

"The talks with the prime minister and other ministers have been very productive," he said.

Island Saw Co.
617 Chatham Street 385-5500

Bold aircraft rescue — by cars and rope

MELBOURNE (AP) — Two cars with a rope stretched between them brought a crippled light plane with six persons aboard down to safety today at Orange, in southeast Australia.

The rope yanked the plane's faulty nose wheel into position so pilot Ewan Simpson could land.

When Simpson radioed that he couldn't lock the nose wheel into the landing position, the owner of the plane, Max Hazelton, organized two cars on the airstrip with a rope strung between them.

Twice the rope did not hook behind the wheel. On the third try, with the two cars accelerating to more than 130 kilometres an hour, the rope pulled the wheel into the locked position.

CHILDREN'S MATINEES
GENERAL
SATURDAY ONLY
AT 2:00 P.M.
ALL SEATS/ALL AGES $1.00
A WHACKY SPOOF OF JULES VERNE'S ADVENTURE CLASSIC!
Their newest madventure!
THE THREE STOOGES GO AROUND THE WORLD IN A DAZE
with JAY SHEFFIELD · JOAN FREEMAN
SCREENPLAY BY ELWOOD ULLMAN • Based on a Story by Norman Maurer
Produced and Directed by NORMAN MAURER • A NORMANDY PRODUCTION
A COLUMBIA PICTURES RELEASE.
PROGRAMME: 2 HOURS
TOWNE 382-5922 DOUGLAS AT HUMBOLDT

Black quits parley

SALISBURY (AP) — Black nationalist leader Bishop Abel Muzorewa walked away Friday from negotiations aimed at setting up black-majority rule in Rhodesia. He said he was insulted by white delegates but sources from other black delegations said he was being "over-dramatic."

The sources called the walkout more of a setback than a breakdown in the talks.

Muzorewa, president of the African National Council, said in a statement that white negotiators used "abusive language which triggered off our walkout."

A source in Rhodesia's white-minority government said Muzorewa's delegation had rightly been accused of "lies and deceit."

Abel Rumano, publicity secretary for Rev. Ndabaningi Sithole, one of the black leaders, said the dispute was over separate white and black voters' rolls already agreed upon.

Muzorewa apparently changed his mind and wanted one roll for all races, Rumano said.

Forty die in clashes

TUNIS (AP) — Street clashes that raged in Tunisia's major cities killed at least 40 persons and injured 325 during an anti-government strike Thursday, the interior ministry announced (In Brussels, Belgium, the International Confederation of Free Trade Unions said its reports indicated at least 100 persons, most of them civilians, were killed.

ELECTION ISSUE '78

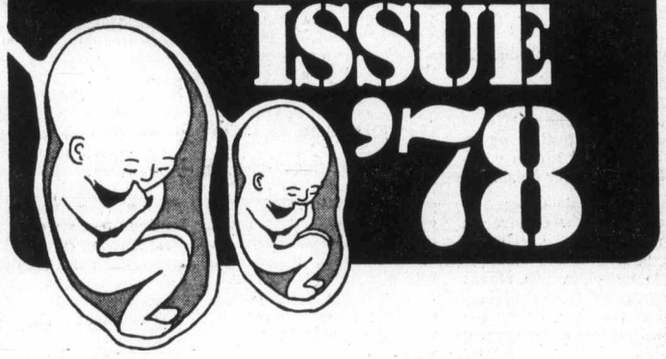

Don't let anyone tell you this isn't a key election issue

You DO have a right to know where your federal candidate stands on abortion...
You DO have a right to know how your federal candidate answers these questions because pro-life voters are only going to vote for candidates who say yes.

1. If elected, will you work towards amending the criminal code to recognize the civil rights of children conceived but not yet born and to provide them with the same legal protection as anyone else?
2. If elected, will you work towards stopping government funding of any agency that directly or indirectly counsels women to have abortions or engages in abortion referrals?

An unwanted pregnancy may seem a disaster. The problem may seem enormous. But a civilized society does not solve problems by killing people. It finds a positive solution.

COALITION FOR LIFE
3863 WEST 11th AVENUE
VANCOUVER, B.C. V6R 2K8

STANDARD FURNITURE
IMPORT SHOP
SPECIAL JANUARY CLEARANCE PRICES!

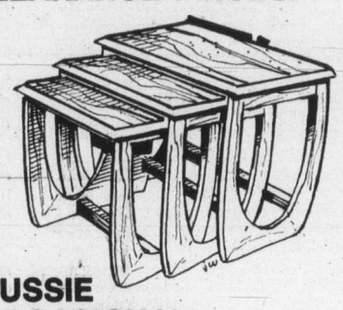

AUSSIE OCCASIONAL TABLES
Now is your chance to get a set of tables in warm teak. Check the quality then compare prices.
End table 22x15x18 39.00
Coffee Table 54x20x16 59.00
NEST OF TABLES 69.00

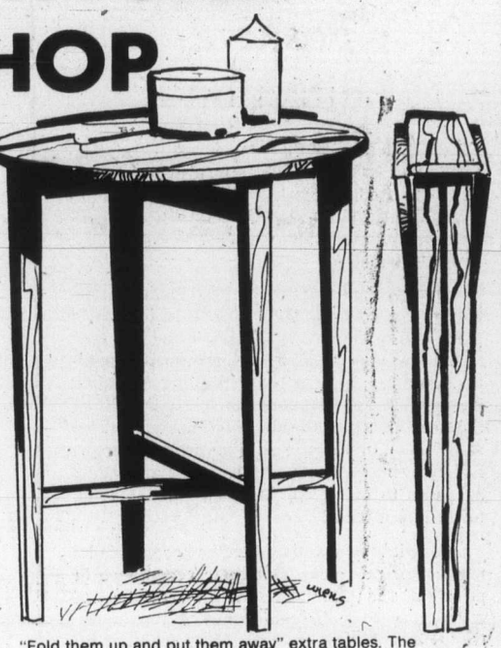

"Fold them up and put them away" extra tables. The answer to the old fashioned TV tray. 15" in diameter. 18" high. Made in Teakwood, of course.
each 19.00

Another extra teak table — quite suitable as an end table, or take the top off and use it as a serving tray. 18" in diameter, 18" high.
Only 24.00

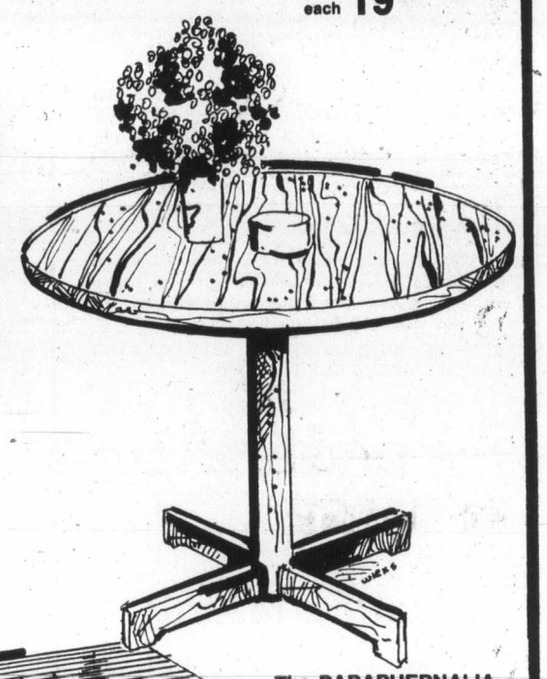

The PARAPHERNALIA TABLE in TEAK
Solid teak base. 20" in diameter, 15" high. Looks great!
Only 25.00

At last, after several years we have been able to get them again! The slatted Teak Bench. For window seats, ideal for the indoor gardeners, flowerpots. Comes in the following two sizes:
60" long, 18" wide, 15" high 59.00
48" long, 18" wide, 15" high 49.00

A dandy Plant Stand or extra Fold-a-way Table. Teak with bamboo design legs. 21"x31"x18" high.
Only 29.00

A sturdy little End Table or Flower Stand. Very well made in teak. 18" x 18" x 16" high.
Only 25.00

Make yourself comfortable in bed with the teak Fold-a-way Bed Table. Storage on each side for magazines or books. Centre lifts up to make a comfortable reading stand. 22" long, 14" wide, 10" high.
Only 39.00

THE HOMER
TEAK COFFEE TABLE
Elegant and produced by craftsmen. 18" wide in three sizes.
48" long 65.00
51" long 79.00
57" long 89.00

737 YATES STREET
• FREE DELIVERY
• EASY CREDIT TERMS
CHARGEX VISA master charge
382-5111 Downtown
1-27

Jets study 'ludicrous' offer to Swedes

WINNIPEG (CP) — The future of World Hockey Association stars Anders Hedberg and Ulf Nilsson now is in the hands of the the WHA and the Winnipeg Jets.

Don Baizley, agent for the two Swedish-born forwards, presented the Jets with copies of New York Rangers offers, estimated to be worth a combined total of more than $1.6 million for two years.

To keep the two players, under terms of their existing contracts, Winnipeg will have to make an offer within at least $20,000 of the contracts offered by the National Hockey League club.

"Yes, the ball is in the Jets' court now," Baizley said, "Ulf and Anders haven't signed the contracts yet, and whether they do or not is entirely up to the Jets."

Nilsson, in Houston with the Jets, would make no comment on the situation. Hedberg, enroute back from his father's funeral in Sweden, was not available.

But Howard Baldwin, WHA president, said in a telephone interview from Hartford, Conn., that "what I've heard so far in respect to figures is totally ludicrous."

Baldwin said the thought of the Rangers offering each of the players $1 million signing bonuses is "obscene."

"You can buy the top 10 juniors in Canada for that kind of money. I'm not resigned to the fact that we're going to lose these two kids, but when you get to those kinds of numbers . . . how can any team amortize those numbers?"

Baldwin said there's no concrete financial plans set up by the league to keep the Swedes in the WHA. The Jets alone are not expected to be able to financially meet the offer and will need league assistance to keep Hedberg and Nilsson.

Tempers run rampant as Vikings suffer loss

Carol Turney
...another 27 points

CALGARY—Tempers flared towards the end of Friday night's Canada West University Athletic Association game here and no wonder.

University of Victoria Vikings were handed only their second regular-season loss, 97-90 courtesy of Calgary Dinosaurs, marking the third time this season the Dinosaurs have rained on Victoria's parade.

First it was the Pacific Rim Classic, early December in Victoria. The Vikings made it to the final, only to bow to the Dinosaurs.

Then, in Calgary's own tournament last month, the Dinosaurs again bested UVic. Victoria's only consolation was a pair of conference victories over Calgary earlier this season.

But now, with the teams meeting here again tonight, Calgary has moved within one game of league-leading Victoria. A repeat victory for the Dinosaurs will move them into a tie for the top.

Some punches were thrown as time ran out Friday, but nobody was hurt.

In the preliminary women's game, UVic Vikettes extended their CWUAA regular-season win string to 53 games, handling Calgary Dinnies 68-57.

The Dinosaurs made it look like an early runaway, leading 53-41 at half-time and padding the point spread to 22 with eight minutes remaining.

A furious push by UVic narrowed Calgary's lead to three points in the dying minutes but Calgary was able to hang on for the final seven-point margin.

The Dinosaurs took 95 shots, connecting on 45 per cent, while UVic was held to 72 shots, making good on 46 per cent.

League-leading scorer Billy Loos was limited to 16 points but snared 11 rebounds, while Reni Dolcetti pulled up the scoring slack with 27 points. Greg Hess had 26 points for Calgary, with Dave Price and Ted Hellard each grabbing 20.

The Vikings are now 11-2, with Calgary's record improving to 10-3.

The Vikettes also had their problems, falling behind 18-13 by the 12-minute mark. They rebounded to a 36-22 half-time lead, then watched it dwindle to a mere four points with nine minutes remaining in the game.

Ten straight points brought them out of harm's way.

Women's league-leader Carol Turney scored 27 points for UVic and Leslie Godfrey added 17. Lori Nelson had 16 for Calgary.

★ ★ ★

VIKETTES(68)—Mairl Ann Longmore 2, Cindy Smith 2, Carol Turney 27, Godfrey 17, Marg Mainwaring 8, Roni Hind 6, Luanne Hebb 6; CALGARY(57)—Barb Stewart 2, Anne Miller 2, Colleen Finney 2, Janis Paskevich 12, Darla Wilson 2, Jacky Shaw 4, Lori Nelson 16, Dawn Sprung 4, Holly Jackson 13.

VIKINGS(90)—Craig Higgins 9, Robbie Parris 12, Brian Sutherland-Brown 2, Chris Hebb 7, Ian Hyde-Lay 4, Reni Dolcetti 27, Lorne Dakin 13, Billy Loos 16; CALGARY(97)—Dave Price 20, Dale Getty 7, Lyle Leslie 12, Ted Hellard 20, Greg Hess 26, Greg Verbeek 2, Bruce Wright 8, Mike Santiago 2.

Sport today

BASKETBALL

10 a.m.—Continuation of City Police Junior High tournament, Oak Bay Junior High.

3, 5, 7, 9 p.m.—Continuation of Oakleaf Classic tournament, Oak Bay Senior High.

8:30 p.m.—Northwest International League: Victoria DataTech vs. Brewster Packing, University of Victoria old gym.

VOLLEYBALL

1 p.m.—Continutation of Canada West University Athletic Association tournament, McKinnon Gym, UVic.

RUGBY

1 p.m.—Island Union, second division: Oak Bay Wanderers vs. Castaways, Windsor Park; UVic Norsemen vs. Saanich Velox, UVic; Agrarians vs. Royal Roads, Layritz Park.

2:30 p.m.—Island Union, first division: JBAA vs. Saanich Velox, Macdonald Park; Castaways vs. Oak Bay Wanderers, Carnarvon Park.

SOCCER

2:15 p.m.—Island League, premier division: Gorge Molsons vs. Victoria Athletics, Royal Athletic Park.

HOCKEY

8 p.m.—South Island Junior 'B' League, Peart Division: Mill Bay Islanders vs. Lake Cowichan Baird's Trucking, Mill Bay Arena.

8:30 p.m.—South Island Big Six League: Chemainus Blues vs. Esquimalt Maple Leafs, Fuller Lake Arena; Western Homes Buckaroos vs. Juan de Fuca Merchants, Memorial Arena.

Semi-finals reached in hoop tournament

Arbutus meets Central and Lansdowne faces Oak Bay in today's championship semi-finals of the City Police Athletic Association junior high basketball tournament.

All four squads emerged undefeated from the first two days of action at Oak Bay Junior High.

Arbutus downed Cedar Hill 68-42 Friday, as Paul Rivet scored 32 points, while Central upset Belmont 61-50, behind Sean Beanshaw's 17-point performance.

Lansdowne got 17 points from Darren Alexander to trip Lambrick Park 75-33 and Oak Bay dumped Colquitz 51-22, as Charlie Wuester collected 11 points.

In other games Friday, Belmont tamed Harbour View 62-34, with Al Cole contributing 20 points; Cedar Hill received 20 points from Dan Thompson to edge S.J.Willis 50-49; Colquitz downed Reynolds 38-33, as Ken Demontigny scored 19 points and Spencer topped Lambrick 51-46.

U.K. soccer

LONDON (Reuter) — Results of Friday's United Kingdom soccer matches:

English League
DIVISION III
Colchester 0 Tranmere 0
DIVISION IV
Southend 5 Bournemouth 1
Stockport 2 York 0

The Original Knight SOLUNAR TABLES When To Fish Or Hunt

According to the Solunar Tables calculated for this area, the best times for hunting and fishing for the next 48 hours will be as follows (times shown are **Pacific Standard**):

Minor	Major	Minor	Major
A.M.		P.M.	
TODAY			
7:45	1:55	8:05	2:20
TOMORROW			
8:35	2:50	9:00	3:10

Minor periods, shorter duration, light type.
Major periods, lasting 1½ to 2 hours are shown in bold.

ADA
ADA RENT A NEARLY NEW CAR LTD.
FROM $8.95 A DAY PLUS GAS
24-HOUR DAY — NO MILEAGE
106 ONTARIO ST. 388-5612
1-20

SEARS AD. CORRECTION
An error appeared in Sears Carpet Ad. in Tues. Jan. 24 Times/25 Colonist. The prices on the 'New World Collection' and the 'New Scene' carpets were transposed. Should have read: 'New World Collection' Reg. $13.99 $11.99 sq. yd.; 'New Scene' Reg. $10.99 $8.99 sq. yd.
Our apologies for any inconveniences caused.

Peter's Metric Shop — Midtowne Motors
383-2333 386-1522
INDEPENDENT AUTO REPAIR
BMW SPECIALISTS PORSCHE
We employ only first class mechanics, trained by the factory in Europe. Our work is the best yet prices up to 30% lower than those of the dealers in B.C.
We perform all repairs, from the simplest to the most complicated. Brakes, transmissions, engines. We use only the original parts. Our work is unconditionally guaranteed.
We use the best electronic and the most sophisticated spectroscopic equipment to diagnose any problems your car may have.
554 ALPHA ST., VICTORIA

OK TIRE STORES
GT RETREADS
ECONOMY CARS 550x12 A78x12 600x12 A78x13 600x13 B78x14 650x13 — 17.95 ok
COMPACT CARS 700x13 C78x13 645x14 C78x14 695x14 D78x14 — 18.95 ok
INTERMEDIATE CARS E78x14 F78x14 F78x15 — 19.95 ok
STANDARD SIZE G78x14 G78x15 — 20.95 ok
STATION WAGONS H78x14 H78x15 — 21.95 ok
Triple Tire Guarantee
1. Nation Wide. 2. Money Back in Writing. 3. Against all road hazards — unconditionally.
CHARGEX master charge
3030 NANAIMO ST.
Turn off Finlayson at Trader Vic's
386-3156

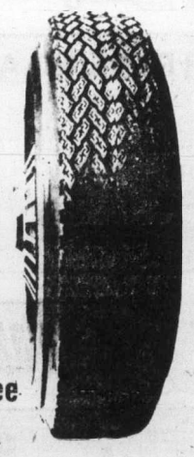

Sears HOME OF HOME IMPROVEMENT

CALL 595-9111 for your free estimate
First Payments Oct. 1, 1978
Sears installed roofing includes duroid shingles, cedar shakes or built-up roofing.
Sears Tex—an exterior protective coating to beautify your home.
Installed fencing — vinyl or galvanized mesh.
Sears continuous aluminum gutter formed to the exact measurements of your home.
Sears insulation. UF foam cellufibre or fibreglass to B.C. Hydro specs.
Windows: Storms (inside & outside) and Thermal Units
Simpsons-Sears Ltd.
Sears Hillside: 3190 Shelbourne Street. Lots of free parking.

VICTORIA DODGE CHRYSLER
WE'VE GOT 'EM AFFORDABLE GUARANTEED USED CARS
30-day 100% power train warranty on 1973 or newer used cars.

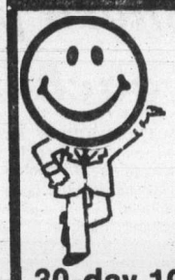

'74 DART SWINGER 2-DOOR HARDTOP $2988
V-8, automatic, power steering, radio.

1966 PLYMOUTH CONVERTIBLE $1489
V-8, automatic, power steering, console.

1977 ASPEN 2-DOOR $4649
Automatic, power steering, vinyl roof.

'76 GRANADA 2 DOOR $4188
V-8, automatic, power steering, vinyl roof, radio.

1970 CHRYSLER 2-DOOR HARDTOP $1889
Automatic, power steering, power brakes, radio, vinyl roof.

1973 THUNDERBIRD SOLD
Loaded. 44,000 miles.

1974 DATSUN 4-DOOR $2579
Automatic, radio.

1968 VOLKSWAGEN $1288
Radio, 48,000 miles

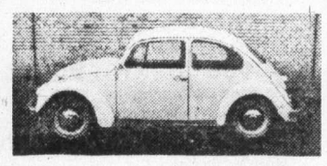

1975 GRAN FURY 4-DOOR $3189
V-8, automatic, power steering, power brakes.

'74 CRICKET 4-DOOR SEDAN $2488
Automatic, radio.

1974 GRAN FURY 4-DOOR HARDTOP $2889
Air conditioning.

1976 VOLARE WAGON $4486
Power steering, automatic, radio.

'73 MAZDA WAGON $1988
Automatic, radio.

1971 PINTO $2188
Automatic, radio.

1976 NEWPORT 2-DOOR HARDTOP $4749
Air conditioning, stereo tape, vinyl roof.

1968 CORONET 4-DOOR SEDAN $1188
Automatic.

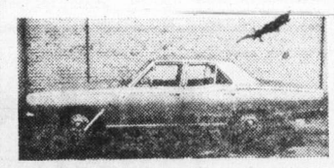

1975 BUICK CENTURY 2-DOOR $4188
Air conditioning, vinyl roof.

'73 BUICK CENTURY 4 DOOR $2688
V-8, automatic, power steering, power brakes, radio.

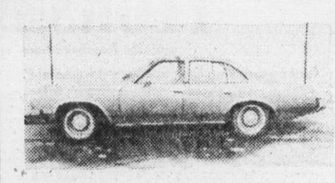

Bank Financing — No Down Payment On Approved Credit
3 years' of oil changes per manufacturers' specifications.
VICTORIA DODGE CHRYSLER
(D.L. D00867A) 384-8174

Good News
Terry Spence
CFAX 1070

The Daily Colonist.
Section Two Saturday, January 28, 1978 Page 19

METRO TOYOTA
ESSO CAR CLINIC
TESTED USED CARS

Weighty cargo

Concrete panel weighing 26 tons is gingerly hoisted into place at site of $7 million B.C. Hydro administrative centre at Royal Oak. Office and administration building is completed. Garage and warehouse will be finished this fall.

Cowichan Valley maps celebrations

Something's cooking

DUNCAN — The Cowichan Valley Captain Cook celebrations got off to a good start this week as representatives of many service clubs and other organizations met to air ideas for celebrating the 200th anniversary of Captain Cook's arrival at Friendly Cove.

The Cowichan Bicentennial Committee is chaired jointly by North Cowichan Ald. Birgitte Meagher and Duncan Ald. Dorothy Sellars.

Meagher informed the parley that the provincial government's grant of 20 cents per capita would be matched by the municipalities, providing about $8,000. A deadline would have to be set shortly for the submission of the financial requirements by the various organizations taking part.

It was also agreed by all those present that the celebrations should be held starting B.C. Day, Aug. 1, and continuing until Aug. 13.

The representatives also agreed on the theme: Discover the Cowichan Valley.

A considerable amount of discussion took place as to whether a bicentennial costume ball on the Captain Cook theme should be held, with perhaps Premier Bennett or Provincial Secretary Grace McCarthy attending, or at least with the participation of the actor who is to portray Captain Cook this year.

It was suggested the ball be held at, and in conjunction with, the opening of the new community centre complex.

Bob King, from the Cowichan District Boy Scouts Council, disagreed with the costume ball concept, saying that he was "surprised that everyone here wants a party."

He said "we should be concerned with how to get people to come into the country from the outside. We are having the American Boy Scouts visiting is. If you want Americans here, you have to invite them. You won't get others here by holding a dance. This doesn't fill our hotels or motels."

Duncan Ald. Doug Barker disagreed, saying "let's attract tourists, by all means, but let's also have some fun for the local people."

Ald. Meagher agreed with this, saying "let's try and do as much as we can this year and have a little fun at the same time."

Other suggestions put forward included logger sports, Indian canoe races, salmon barbecues, the Cowichan Symphony's annual garden party, the preparation of a brochure, a bus trip to Friendly Cove and the participation by the Maple Bay Yacht Club on the Captain Cook theme.

The committee also agreed to hold another meeting, Feb. 23 at 7:30 p.m. in the Southend Firehall, when a schedule of events will be finalized.

Slurtle race planned

COURTENAY — A total of 64 separate events have been planned for winter carnival week in the Comox Valley.

The aim of the carnival is total community participation.

Although the carnival week does not begin officially until Feb. 3, a businessmen's breakfast will be held at 8 a.m. today at the Arbutus Hotel. At the breakfast downtown merchants will unveil plans for sales promotion, giveaways and other events to bring people downtown.

At the same time the carnival pins and hats will go on sale.

Two of the major events of the week-long activities are the snow Queen fashion show on Wednesday, Feb. 8 in the civic theatre, and the annual snowball frolic in Cumberland gym Saturday, Feb. 12. At the ball the 1978 snow queen will be announced as well as the citizen-of-the-year award. The citizen award is sponsored by Courtenay-Comox Chamber of Commerce and it will be the fourth presentation.

Other events beginning Friday, Feb. 3 are hangover curling, queen's parade at 7 p.m. down Fifth street; yodelling on test, Walt Disney films, basketball tournament, and Meki's party. On Saturday skiers will begin the day with a pancake breakfast followed by ski events on Mt. Becher. Meanwhile downtown, the bonspiel will continue non-stop, there will be an art exhibition in Comox, basketball continues, pool tournament, pooch show, skate parade, broomball tournament, bingo and a moccasin hop.

Golfers go into action Sunday, Feb. 5 at Sunnydale course, motor cycle buffs embark on a field day, snowmox days on Mt. Washington, Labatt's car rally, cross country tour with details to be announced; hang glide demonstration at noon on the ski hill, and a slurtle race.

Monday, cribbage tournament and squash tournaments are planned as well as pool and a gluewien party and film will be held in the lower Native Son's Hall.

Squash and pool continue Tuesday as well as Vanier variety night and a shuffleboard contest.

Wednesday, squash and shuffleboard continue as well as the fashion show and hockey night.

The annual torchlight parade down the mountain takes place Thursday, Feb. 9 as well as a dart tournament in the Courtenay legion and the squash tournament continues.

The teen snowball highlights Friday, Feb. 10 while squash continues as well as a volleyball tournament at Vanier and a ladies bonspiel.

The snowball frolic is the highlight of Saturday and follows the ladies bonspiel which ends Sunday; the finals of the squash tournament, and many ski events.

Sunday more ski events will be held on Mt. Becher as well as another golf tournament this time at Comox Club.

Carnival officials have attempted to provide some type of entertainment for everyone but for those who don't participate in any of the events there will still be shopping bargains downtown.

Alberni council set for crossing

PORT ALBERNI — Council has formally committed the city to complete a "second crossing" of Roger Creek either at 10th or 21st Avenue by 1983.

The commitment came about at the urging of Royal Oak Holdings Ltd., the development company which is planning to build a new 40-unit shopping mall in the city.

Royal Oak had written the city enclosing a copy of a letter which had been received from its principal client in the new mall, K-Mart Ltd.

In its letter, K-Mart had stipulated that its acceptance of space in the new shopping complex was contingent on the fact that "at the date proposed for opening of the K-Mart to the public, 21st Avenue is completed, with pavement, between Johnston Road (Highway 4) and Port Alberni highway (Highway 4A)."

Royal Oak explained in its letter that it had already contacted K-Mart on the matter and explained that meeting such a deadline would be impossible. The company had then agreed to give approval provided that "a start on construction will have been made" by the time the centre opened.

L. G. Dirassar, vice-president of Royal Oak, was at the council meeting to further explain the problem.

The client, he said, was dealing with developers all over the continent, and was very wary of promises being made to them which subsequently might not be carried out. For this reason they "came on strong" in obtaining any commitments which they felt were part of any dealings necessary to the opening of new outlets.

"I personally feel that we have no problem here, as I am sure that the new crossing at 21st Avenue is one of the city's top priorities, and will I'm sure be accomplished as soon as possible," Dirassar told council.

He quite understood, he said, that there were many problems to be worked out in connection with constructing the new road, from engineering studies to obtaining the necessary provincial participation. Royal Oak had never been under any misunderstanding that the road could be completed before the new mall was opened.

Ald. Denis Thain thanked Dirassar for his understanding in the matter, and said that there were indeed many problems to be solved before a second crossing was firmly committed.

He moved a motion that "Subject to the shopping mall . . . being contructed, the city undertakes to proceed with the necessary steps leading to the construction of a crossing over Roger Creek, in the vicinity of either 10th Avenue or 21st Avenue, with the objective of having the project completed prior to 1983."

Ald. Alice Chiko, also speaking for the motion, said that she hoped that Dirassar and the company would understand that while council could commit itself to all the groundwork and necessary studies and so forth, it would be the electorate who finally okayed the construction of the new road.

The motion passed unanimously.

200-mile limit already bolstering fish stocks

By PAUL BENNETT
Colonist Reporter

Canada's declaration of a 200-mile limit has been greatly beneficial to the buildup of fish stocks on both Atlantic and Pacific coasts, according to Fisheries and Environment Minister Romeo LeBlanc.

At a press conference after a quick tour of the nearly-completed Ocean Sciences complex at Pat Bay Thursday, LeBlanc said populations of many valuable species of fish had been nearly wiped out in the years leading up to the extension of territorial waters on Jan. 1 last year, and stocks were only now beginning to pick up again.

He defended the nation's limited patrol effort, especially on the West Coast, by saying "we are trying to do as much as possible on a restricted budget. We have to do what is most urgent, sometimes transferring funds from other operations."

He said Canada could apply severe sanctions against those who break fisheries laws, including permanent removal of licences, and the major fishing nations, such as Japan and the U.S.S.R. "just aren't ready to take those risks."

LeBlanc added that most fishery areas off the West Coast are within 50 miles of shore, making surveillance easier.

The minister cited cutbacks in Japan's quota of rockfish as an example of how the extended limit, along with patrols, is helping the buildup of stocks. Four years ago, Japan took 13,000 to 14,000 tons. Last year the quota was 3,000 tons and this year it will be zero.

He said foreign vessels are being limited to 10 to 15 per cent of the total catch on the East Coast.

On other matters in a wide-ranging press conference, LeBlanc said:

- The hydrographic vessel William J. Stewart, lying at the Ocean Sciences dock, will probably be retired from service soon.
- He will discuss the federal salmon enhancement program with provincial fisheries officials today.
- Forest companies' complaints about a new law that enables citizens to sue them for damages to the environment, particularly streams and estuaries, will go unheeded.
- A program to fertilize northern lakes to help salmonid production has had spectacular results, enough to persuade the Russians to follow suit.

An official of the department explained later that small amounts of nitrogen and phosphorous are dropped into certain lakes, greatly improving stocks of both salmon and trout.

Great Central Lake, a Vancouver Island breeding area for sockeye, for example, used to produce a return of only 5,000 sockeye in the early 1940s. This increased to 40,000 a year in 1970, owing to good management.

Then the fertilization program began and in 1973, the catch was 200,000; in 1975, 400,000, in 1976, 770,000, and last year 1.3 million fish.

The amount of fertilizer dropped is minute and approximates the number of carcasses that would have decomposed in the water in primeval times.

Other lakes being fertilized on Vancouver Island include Hobiton, which feeds into the Nitinat, Henderson near Port Alberni, and Long Lake, near Smith Inlet.

Work on the $22-million Ocean Sciences Institute is expected to be complete in April. Originally operating out of former aircraft hangars at Pay Bay, the complex employs some 350 people.

The main building provides a library, auditorium, computing centre and administrative offices as well as offices and laboratories for hydrographers and scientists.

Precision machine shops, electronic laboratories and a water tunnel provide further support for research programs.

The complex brings together groups from several federal government agencies previously located in Victoria and Vancouver. The main components are ocean and aquatic sciences of the department of fisheries and environment, and the Pacific Geoscience Centre of the department of energy, mines and resources.

E&N discussion quickly derailed

PORT ALBERNI — Aldermen here disagree with what solution should be applied in the case of abandonment of passenger service by the Esquimalt and Nanaimo Railway.

The matter came up at this week's council meeting when a wire was read from Lyle Kahl, Esquimalt MLA, asking civic support for his committee to save the passenger service on the railway.

Ald. Bryon Latham said that he could not quite understand all the furor being raised to continue a passenger service that was losing money.

"We have already had to take over the bus lines on the Island because of losses in service and revenues, and are running them as a government service at a loss," he said.

"Now we are talking about insisting on the continuance of another losing passenger service which is in competition with the buses. I just don't see the economics of it."

Ald. George McKnight was on his feet immediately with a reply. The CPR, he said, had entered into an agreement with the province to build the railway and supply both freight and pasenger service on it, "for which they received millions of acres of prime land on Vancouver Island."

Now, he said, they were attempting to welsh on that contract, despite the fact that it was due as much as anything to their own negligence of the service that passenger traffic was a losing proposition.

Latham stuck with his point about the competition with buses.

Ald. Denis Thain said he agreed with McKnight that there was a binding contract with the railway to continue the service.

Homeowners in Nanaimo rural areas

Region fights mortgage funds problem

NANAIMO — Mortgage financing for homeowners in rural areas and problems of senior citizens were two of the topics tackled by the Nanaimo Regional Board this week.

The board this week approved a resolution that will allow home buyers to obtain Central Mortgage and Housing Corporation financing, even though they are not on approved sewer systems.

Also passed was a resolution setting up a special committee to study problems of senior citizens in the regional district, and how the region can help.

The resolution dealing with CMHC is the result of a federal-provincial government agreement, allowing each province to determine if it will allow CMHC mortgages to be given in unsewered areas.

The B.C. government has asked each regional district to designate the areas it would like to have eligible for the financing.

Nanaimo directors decided to designate all of the electoral areas in the region for the financing, despite objections from at least one director that it would lead to future problems.

Director from the city of Nanaimo, Nelson Allen, said that the policy could lead to future urbanization of rural areas.

Hobson said that there are many problem areas for senior citizens, such as housing and home help where regional districts can accept a responsibility.

The board approved the appointment of a special committee to study the problem areas and make recommendations.

In other business, the board voted to support the idea of a complete bypass for the Nanoose area. The bypass, which is being discussed with the department of highways, has two proposed routes, and the region had been asked by Nanoose organizations to support the complete, rather than partial, bypass.

The region will also inform the village of Qualicum Beach that it can begin hooking up service connections to the new sewer system, in anticipation of the start-up of the region's new French Creek Pollution Control Centre.

In another matter, the Nanaimo Regional District has added its name to the growing list of groups upset over B.C. Hydro's plans for installing another power link between Vancouver Island and the Lower Mainland.

Regional district directors this week decided to ask a Hydro representative to meet with them, to discuss the location of the landing of the planned underwater transmission line.

Directors expect that the transmission line will come ashore somewhere in the Nanaimo Regional District, and want to be informed of the plans.

City of Nanaimo director Ray Brookbank noted that the region had asked Hydro a few years ago to keep the region informed of plans for the line, and has not yet heard anything.

The issue was raised when the regional board received a letter from G. J. Kibblewhite, B.C. Hydro manager of location services, informing them of Hydro's plans to increase the size of its Dunsmuir switching station, to accommodate new equipment.

Kibblewhite said the next major addition to the site would be to accommodate the first of the planned two 500 kv circuits from the mainland via the Sunshine Coast, which is due in service in 1983.

He said Hydro would be informing the region later of its plans for additions to the substation.

But, regional directors decided that later was not soon enough, and that they would like to talk to Kibblewhite now. A letter will be written inviting him to meet with the board.

Director E. C. Irving, of Shaw Hill-Deep Bay, noted that people in his area are getting nervous about the planned line, and are worried that it will be unsightly where is comes ashore. He said the region should ask Hydro to continue the line underground for a distance.

36 BUSINESS SERVICES and DIRECTORY

Appraisals

REAL ESTATE APPRAISALS for taxation — Estates — Expropriation — Sale. K.M. Porter F.R.I.(B.C.) 384-8075 pager 307 Knowles Realty Ltd. 384-8101.

REAL ESTATE APPRAISAL For every purpose H. GROOS — MAGNUS REALTY 479-2314

P. G. JACKSON LTD. Real Estate Appraisals 535-1070 Douglas 388-9102

Auto Glass

CALL US
BOSSOM GLASS CO. LTD.
382-3031 or 382-0222
"OUR PRICES ARE LOWER"
Finally!! We have our back log eliminated. Call today for an estimate on our locally manufactured thermo insulating glass — we manufacture and install, we also guarantee for 10 years.

Bricklayers

SPECIALIZING FIREPLACE, FAcing, retaining wall, steps, drain, drain, stucco, Aheer, 386-2648.

SCANDINAVIAN QUALITY MAsonry. Fireplaces, chimneys, renovations, brick work. Erik, 383-4025.

BRICK, STONE AND BLOCK, quality work at reasonable prices. 385-8001.

Cabinet Making

SOMERSBY
Manufacturers of custom built cabinets, stairs, furniture, detailed doors, frames, finished lumber and mouldings.
Cr. Hillside and Bridge 388-6645

KITCHEN CABINETS, bathroom vanities and counter tops, all custom built or refacing the old cabinets with new modern designs with low prices. For free estimates call 479-7245.

EVERY CUSTOMER IS A SATISfied customer — many designs in kitchen cabinets, prefinished or natural wood, low cost. 385-6195.

KITCHEN CABINETS, VANITIES, etc. Free estimates. 656-5908.

Carpenters

CUSTOM CARPENTER
Professional designer and furniture maker. Specializing in quality kitchen cabinets, libraries, desks, fitted furniture, home renovations. Competitive prices. Excellent references. Terry Izzard, 382-2709.

GARAGES AND CARPORTS
contact the Experts
All sizes and designs. Custom or standard, including garden sheds. For free estimates
652-1485 385-7973

F. J. CONSTRUCTION. ALL sorts of carpenter work, additions, alterations, finishing, framing, etc. Private and commercial. Free estimates. Call Fred Jorgensen, 642-3075.

CARPENTER, HOUSE FRAMING, finishing, additions, repairs, etc. All work guaranteed. Free estimates. 383-1018, 384-8075, pager 776.

FINISHING
$14 an hour or contract, 30 years experience, fully equipped; exclusive winding stairways a specialty. 656-[illegible] after 7 p.m.

LOW WINTER RATES
Framing, foundations, sundecks, renovations and additions. Quality and speed assured. 656-1897, 656-3460 or 382-0512.

PERMA Construction Ltd.
"We build on our Reputation"
Alterations — New Construction
FREE ESTIMATES, 384-2323

CARPORTS, SUNDECKS, REpairs, renovations, rumpus rooms, reasonable. Free estimates. 477-8543.

ECONO CONSTRUCTION
Home building, repairs, alterations additions, kitchen cabinets and vanities. Phone 652-1614 after 4:30.

RED RAIN ENTERPRISES
Renovations, repairs, decorating. Custom kitchens and baths. Small jobs a specialty. 384-5948.

REPAIRS, REC ROOMS, DRYwall etc. No jobs too small, very reasonable, free estimates, 477-2898.

QUALIFIED TRADESMAN eager to handle your building or renovation needs. Free estimates. 384-6910 or 477-5748.

NEW HOMES, RENOVATIONS, carports, additions, rec rooms and repairs. Quality work at reasonable prices. 652-1673, 652-4155.

SECOND YEAR CARPENTER'S apprentice, good references. Will go anywhere to work. 112-247-8550.

SMALL JOBS NEEDED BY CARpenter, 10 years experience. Phone 652-5819.

SUNDECKS, RENOVATIONS, small repair jobs, reasonable, free estimates. Jim 388-6998.

RENOVATIONS, REC ROOMS, and finishing our specialty, free estimates, 595-0587.

HOUSE FRAMING, RENOVAtions, additions, foundations, etc. J. Leek and Sons, 386-7490.

EXPERIENCED FRAMING crew, available now. 652-3602.

HOWIE 385-4946

Carpets and Linoleum

RON'S CARPET CLEANING
9c a square foot. 384-6110.

Carpets and Linoleum

EDGAR and MINER
650 HILLSIDE
388-6208
CARPETS, LINO, FLOOR TILE
Commercial and Residential
EXPERTS

HOURIGAN'S
CARPETS AND LINOS LTD.
FLOOR COVERING SPECIALISTS
715 PANDORA AVE. 386-2401

TRY ME, CARPET AND LINO installations, small jobs a specialty, 479-8509 or 479-1877.

CARPETS AND LINO INstalled; reasonable rates; free estimates. Phone 384-1656.

FOR EXPERT INSTALLATIONS you can afford, call your reputable, independent tradesman. 383-6832.

CARPET AND LINO INSTALLAtions, repairs, restretches. 384-3574 between 5 and 7.

EXPERIENCED INSTALLER — Carpets and linoleum. 658-8070.

Carpet Cleaning

ASK FOR
the $12 carpet steam clean or $18 chesterfield, 384-0912.

HYDRO-JET
Carpet — steam — cleaning. 385-9880 anytime.

Cement Contractors

NO JOB TOO SMALL. SPECIAlizing in patios, sidewalks, driveways and repair work. Free estimates. Guaranteed workmanship. Larry, 386-1603.

MITCHELL BROS.
All types of concrete forming and finishing. Call Bill at 384-7501.

SPECIALIZE IN BASEMENTS, carports, sidewalks, patios. Free estimates. 388-4806.

Ceramic Tiling

CERAMIC TILE SETTING
All types: Industrial floors, baths, shower stalls, kitchen counters, etc. Reasonable rates. Quality work guaranteed. Phone Dave 383-2159.

CERAMIC TILING
Bathrooms and floors, free estimates. quality work, call Lawrence, 383-6773.

TILE SETTING, FREE ESTIMATES, lowest prices, quality craftmanship, 478-5679 Jim.

Chimney Cleaning

SOOTY BRICK, STONE FIREplace facings cleaned professionally. Sam Burrowes, 385-2820.

Cleanup Services

TWO YEARS OF SERVICE TO Greater Victoria. By the load, by the hour, by the contract. Basements, attics, garage, yards. Specializing in construction, remodelling and demolition clean-up. Two trucks to serve you fast, anytime. For free estimates phone 592-0480.

NO CHARGE AND UP
[illegible] responsible men have large truck. Basement, attics [illegible] etc. Very reasonable
Bob's, 386-2451 anytime

P AND R CLEANUP SERVICE
2 men, 2 trucks, 1-ton FD, 2-ton dump. Will try anything once. Free estimates. Also, manual labour. 385-7870 or 386-7288.

CLEANUPS AND HAULING, junk, furniture, composts, garages, yards, basements. Free estimates, Eugene. 383-3528.

REASONABLE CLEAN-UP. Yards, basements, etc., also hauling; free estimates. 479-5823, 656-5671.

SMALL MOVING JOBS. ALSO compost heaps and small basement jobs. Reasonable. Call 383-5901.

LET TOM DO IT! HAUL GARbage, light hauling, clean basements, yards, odd jobs, etc. Free estimates. Low rates. 656-4770.

DAVIES BROTHERS CLEANUP Service Basements, attics, yards, etc. Free estimates. 642-3057.

CLEAN-UP
Basements, attics, yards, compost boxes and junk hauling. 658-5406.

CLEANUP MAN AND EMPTY truck looking for work, reasonable. 385-7965.

CLEAN-UP YARDS, BASEments, attics, hauling etc. Reasonable rates. Phone 383-1866.

MAN WITH PICKUP, SMALL cleanups, anytime. Kelly, 388-6049.

Contractors

WHEATON CONSTRUCTION LTD.
General Contractors
Building Consultants
385-5702

CLARK'S CONSTRUCTION
Residential and commercial framing — custom homes, renovations and additions, all types of concrete work. Free estimates. New concrete Strip-easy Form for rent, 479-5020.

ALRIGHT BUILDERS LTD.
479-1160
Renovations, additions, kitchens, finishing, wood windows, double glass.

ISLAND FRAMING — RESIDENtial and commercial, custom houses. 652-3572.

Contractors

OWNER CONTROLLED CUSTOM BUILDING
CLARKE AND PEEBLES CONSTRUCTION LTD.
479-1365 479-2056

T. & C. BUILDERS LTD.
Framing
385-5293 385-8587

MOLLOY-JONES
Low winter rates. Commercial and Residential framing. Quality and speed assured. 656-1897, 656-3460.

R. J. RESTALL CONSTRUCTION Ltd., framing and general contracting. Quality guaranteed. 478-0430.

FARMER CONSTRUCTION
Design — Renovations
388-5121

RICHTON CONSTRUCTION LTD. 656 5221.

Drafting

SUPERIOR DESIGN OF ANY structure. Reasonable rates. Call John Lewis anytime, 595-8967.

Drain Service

SPECIALIZING — WET BASEments made dry. Drain, rotor, stucco, Aheer. 386-2648.

Draperies

HOURIGAN'S
Floor Covering Specialists
NOW SHOWING DRAPERIES
PROMPT IN-HOME SERVICE
715 PANDORA AVE. 386-2401

Pacific Draperies
CUSTOM MADE DRAPERIES
Commercial and Residential Specialists
650 Hillside 388-4613

ROYAL CITY DRAPERIES AND interior custom made draperies, residential and commercial. 633B David St. 388-5536.

DRAPES, SLIPCOVERS, BEDspreads, etc., workmanship guaranteed, reasonable, phone 595-2594.

DRAPES, BEDSPREADS ETC. Josie Rodger, 592-7357.

Drywall

DAILLY DRYWALL
Small jobs, guaranteed quality, boarding and taping. After 6 p.m. call Rob, 384-2760.

Hollandia Drywall
Complete high quality drywall service, 20 years experience, low prices. Please phone 479-7641.

LOWEST PRICES
All phases of drywall, available immdiately. 386-9616.

NO JOB TOO SMALL. QUALITY workmanship. 598-6872.

Electrical Contractors

FAST EFFICIENT RESIDENTIAL wiring. Rewire, service changes, new wiring, and repair. Licensed electrician. Phone 595-6342 anytime.

OLDER HOMES REWIRED — NO down payment. We finance at bank rates with approved credit. EDDY'S ELECTRIC — 385-76666

RESIDENTIAL AND COMMERcial wiring, new, repair and renovations, electric heat, installation. 477-5096.

SMALL WIRING JOBS ONLY, stove and dryer connections, fast and reasonable service, evenings, 385-5378.

R. G. HELLER ELECTRICAL Contractor, industrial, commercial or residential wiring. Day or evening, 478-4032.

BIG AND SMALL JOBS, SERvice calls, check our prices, 656-5294.

LICENSED ELECTRICIAN WILL do new wiring, rewiring, stove repair, 479-9765.

LICENSED ELECTRICIAN WILL do small additions and renovations, reasonable. 478-8782.

RESIDENTIAL WIRING, VERY reasonable, call 383-9416 after 6.

ELECTRICIAN, FREE EStimates. Call Bernie, 386-1094.

Excavating

LAND CLEARING, EXCAVAtions, road building, rock blasting, sand and gravel supplies, heavy equipment rentals.
"We Move the Earth"
CHEW EXCAVATING LTD.
Dispatcher 386-7586

EXCAVATING, LAND CLEARing, road building, demolition, sand and gravel equipment rentals, 24-hour service. Radio controlled.
O.K. Trucking Co. Ltd.
Bus. Office, 2840 Nanaimo, 386-34[illegible]
Dispatcher, 2720 Turner, 382-6136.

BOBCAT
Backhoe and back filling work. Call Steve, 477-1380.

ALBERG EXCAVATING; LAND clearing, loading, excavating and hauling. 478-9466, 477-8463.

EXCAVATING AND TRUCKING on tires and tracks. Blasting and road building. Call Brian, 479-2595.

ROBERTSONS EXCAVATING — 450 Case, land clearing, bulldozing and backhoe. 595-8530.

BOBCAT
Juan de Fuca Lawn Services
388-9153

Fencing

COMPLETE FENCE BUILDING, at reasonable rates, wood and steel, free estimates, 382-1585, 388-7517.

ISLAND CHAIN LINK FENCING LTD.
Fencing in wire or wood.
477-0332

FENCES BUILT OR REPAIRED any style, free estimates. 382-2732, 478-1050.

VAN ISLE CHAIN LINK FENCING 386-1841.

NEW QUALITY CEDAR FENCing or repairs, phone 595-0587.

Flooring and Sanding

M & M FLOOR
COMPLETE FLOORING CENTRE
Hardwood, Carpets and Linos
532 William St., 384-0343
Nights: Al 386-3078—Mike 652-4308

Furniture Refinishing

PIANOS, DINING AND BEDroom suites refinished. Alpha Finishers Ltd., 383-5521.

Gardening

NOW IS THE TIME TO GET flower beds cleaned up for spring, for trimming ornamental and pruning, reliable gardener, reasonable rates. Maintenance a specialty. 478-6781.

DUTCH LANDSCAPERS
Tree pruning, hedges and shrubs trimmed. Government Certified spraying, clean-ups, low maintenance gardens, planting, designing, rockeries. Free estimates. 478-1023.

HORTICULTURAL STUDENT
Tree surgery, lawn and garden maintenance, tree and shrub planting. 479-1310.

EXPERIENCED PROFESSIONAL. Pruning, power raking, spring renovations. Fairbrother McLeod 388-5379, 388-5227.

LICENSED GARDENER
Spring cleanup, pruning etc. Gardening year round by contract. G. Barta, 474-2680.

JENNINGS GARDENING. GENeral clean-up, regular maintenance. Estimates. 477-9869, 477-1926.

WINTER WORK NEEDED, NOW please! Also small contracts for the year. References available, $6 per hour. Stokes, 383-5259.

PRUNING
and spraying, debris removed; estimates. 479-4067 after 6.

PROFESSIONAL PRUNING AND year-round garden maintenance. 384-1848.

BEAUTIFUL GARDENS, TREE pruning, spring clean-up and landscaping. 595-2500.

FUTCHER'S GARDEN SERVICE, pruning, spraying, cleanups, complete maintenance. Call 385-4029.

PRUNING, FRUIT TREES, hedges, etc., $4.50 per hr. Free estimates, 383-6629.

HARVEY'S LANDSCAPING, book now, pruning trees, shrubs, etc. Fong, 479-7078, 384-8621.

Gardening

GENERAL GARDEN MAINTEnance. 479-4462.

FRANKS GARDENING AND pruning. 477-5335.

GARDNER $4.50 PER HOUR, your equipment. 386-6275.

Glass and Glazing

WINDOWS
Change wood to aluminum, single to thermo with Ever-brite. Phone 384-1423, 658-8817 evenings.

Gutter Cleaning and Repair

GUTTERS, DOWN PIPES, CHIMneys, drain tile, cleaned, repaired, replaced. 479-8196.

Handymen

FAIRFIELD FIXER — LICENSED Guaranteed carpentry, plumbing, electrical, mechanical, repairs and renovations. Hot water tanks, washers, dryers, ranges hooked up. Fully equipped mobile shop to serve you. Call before 9 a.m. or after 4 p.m. 383-3385.

RENOVATIONS, PLUMBING AND carpentry, older homes a specialty, $6. per hour, 383-1233.

HANDYMAN, AFFORDABLE prices, renovations, painting, small jobs, etc. 479-4492.

RED RAIN ENTERPRISES
Small jobs a specialty. 384-5948.

Hauling

CLEAN-UPS AND HAULING. Gravel, sand, topsoil. Eugene, 383-3528.

1 TON DUMP TRUCK, HAUL anything, clean-up, prompt and reasonable. 384-3498.

SINGLE AXLE DUMP TRUCK for rent. 478-3730 after 7 p.m.

Home Improvements

SOMERSBY
Manufacturers of wooden windows, thermo or single glazed. Repairs to anything in wood. Finished lumber and mouldings.
Cr. Hillside and Bridge 388-6645

REMODELLING SPECIALISTS! Kitchens, rumpus rooms, entires and additions, free estimates. Phone 477-7382 anytime.

RENOVATIONS AT VERY REAsonable costs; materials plus $7 per hour. Call Bruce, 656-1602.

Insulation

West Coast Home Insulation
All types of insulation, sales and contracting, free estimates, B.C. Hydro financing available. 384-4621. Evenings 479-2322.

Landscaping

BARKER LANDSCAPING LTD.
Lawn specialists. Expert garden layout and shrub placement — sketches — ideas. Our stone masons can build you anything in rock or slate — walls, patios, pools or pillars — etc. For a free competitive estimate, call 595-8323. Terms.

CITY OF GARDENS LANDSCAPing and Stonework. We will do a complete change in your garden for the New Year look! Landscaping, pruning. Free complete estimates. Work guaranteed. 477-2249.

SAANICH LANDSCAPING
Complete stonework, for good quality, at the lowest price for the season, fireplace, stonewalls, driveways, sidewalks, complete landscaping. 479-6490.

ALL TYPES OF STONEWORK, retaining walls and fireplaces. Reasonable rates. Call anytime 477-3775.

PORTUGESE LANDSCAPING
Stonework, rock walls, fireplaces and landscaping. Free estimates. Reasonable prices, 595-5439.

Masonry

CHIMNEYS NEED REPAIRING, fireplaces, brick or blockwork. Phone 383-7084.

BUILD FIREPLACES, OVER 20 years experience. New or old houses. 479-5075.

FIREPLACE FACINGS ON winter special. Call John 477-1727.

Moving and Storage

MOVING???
Check Budget's low one-way truck rates throughout Western Canada.
CALL TOLL FREE
112—800—663-3478
BUDGET RENT A TRUCK

VICTORIA CITY MOVERS. Phone day or night, confirmed price or $18. hourly. Dependable and courteous. Free estimates, no obligations, 382-1585.

BIG OR SMALL. WHY PAY BIG prices for reasonable, reliable, experienced movers. Pensioner rates. Estimates. Guaranteed. 382-5625.

FRANK'S DELIVERY
Small moves and pickup delivery service. $9.00 an hour, 1 man. $14.50. two men. 382-5275.

MOVING AND DELIVERIES, APpliances, furniture, households. Eugene, 383-3528.

FLASHBACK CARTAGE. HOUSEhold and apartment moving, 385-1733, 388-6275 pager 607.

SPECIAL RATES, FURNITURE van leaving for Alberta from Victoria Jan. 29 or 30. 595-7779.

SMALL MOVES WITH 1 TON van, $8 per hour. 382-8471, 385-2268.

Painters and Decorators

ISLAND DECORATORS
Painters Paperhangers
Spray Painters
Plaster Repairs
Gyproc Filling
383-9059 Eves. 595-7103

10% OFF ALL WORK
L & N PAINTING AND DECORATING
All types of painting, spray painting, paper hanging, texturing, free estimates.
385-6237
ASK FOR DARCY OR CARL

CLARK AND PATTISON PAINTING CONTRACTORS LTD.
Specializing in sand blasting, spray painting, wall coverings and special coatings.
"We Cover The Island"
Victoria 384-8831 384-0443
Nanaimo 754-9321
Courtenay 336-2296

BROTHERS PAINTING AND DECORATING
Free appraisals, cost consultant. All types of painting. All types of repairs. Commercial, farm, residential. Lowest rates. Terms. Work guaranteed. 383-8112.

THINKING OF SPRING CLEANup? Experienced interior painters now available for painting, minor household repairs and restoring. Free estimates and low rates. 385-4128 after 5.

TRILINE PAINTERS SPECIALIZing in traffic lines, shopping centres, parking lot, recreation areas, hotels, motels and drive-ins. Short-run jobs. Nanaimo 753-7816, Port McNeil 956-4258.

ARCTIC PAINTING AND DEcorating, paper hanging, plaster repairs, spray painting, residential, commercial. Free estimates. 477-7614.

IF QUALITY AS WELL AS price is important, call Specialty Painting at 595-4424 for a painting estimate. FULLY qualified with solid references.

HUSTON BROS. PAINTING
Brush and Roller
Quality and Economy
386-9884

DOWSON PAINTING CONTRACTOR, RESIDENTIAL COMMERCIAL: WORK GUARANTEED. Free estimates. 385-6042.

O.A.P. PREFERRED
Redecorating. Painting. Interior and exterior. A quality job at reasonable price. 384-3436 evenings.

PAINTING AND DECORATING, reasonable rates, satisfaction guaranteed. Terms. 595-4905 479-2473.

Painters and Decorators

FEB. TIME TO GET YOUR INterior painting done. 28 years experience, clean and efficient. Call 478-1254.

EXPERIENCED PAINTER, PApering, signs, free estimates, immediate service. 383-7879.

WILL DO INTERIOR PAINTING and paper hanging, reasonable rates, free estimates. 383-9153.

PAINTING AND DECORATING. drywall taping, custom workmanship, free estimates, 382-9054.

INTERIOR-EXTERIOR PAINTING done. Very reasonable. Free estimates. References. 383-5183.

PAINTING AND PAPER HANGing, prompt and efficient, phone Joseph Highton, 477-2839.

MASTER PAINTER, PAPER hanger, clean, reliable, local references. 477-9713.

CLEAN, REASONABLE RESIdential Painting by Sam Burrowes, Harold Simpson. 385-2820, 386-7097.

WILL PAINT ROOMS. $20 AND up, 28 years experience. 383-8026.

Photographers

WEDDINGS
Professional Photographer
Complete Service
K. Douglas-Tourner, 592-1749

Plasterers

THO'S STUDDERS PLASTERS and stucco, new textures on old ceilings, additions and renovations, call evenings 592-1668, 592-2111.

PLASTER AND STUCCO, DRYwall repairs, textured ceiling with small painting jobs. 656-4556.

LATHING, LEO PERKIN LATHing, stucco wire, metal lathe. Fast. 384-9895.

FRIEDRICH PLASTERING AND stucco alterations and renovations. 656-2064.

COLEMAN PLASTERING
Lath, plaster and stucco. 478-9976.

STUCCO, PLASTER AND PATCHing, 30 years experience. 477-1681.

Plumbing and Heating

Dual Plumbing and Heating
Repairs, alterations, hot water tanks, new construction. 721-3464, 598-7191.

WESTCOAST HEATING LIcensed 15 years experience, locally owned and operated. Furnaces, fireplaces, sheet metal, one day installation, free estimates, O.A.P. discount. Steve Bishop 477-6280.

AQUARIAN PLUMBING AND HEATING
Richard Bales, licensed plumber, new installations, alterations, repair. I guarantee my workmanship. 382-1653.

MOORE PLUMBING AND HEATing repairs alterations, hot water tanks, new construction. Reasonable rates. 24 hours. 383-6782.

ANY TYPE OF PLUMBING. reasonable rates, reliable plumber 24 hour service. 477-5742.

REPAIRS AND RENOVATIONS, 18 years experience. Low rates. 652-5813.

PLUMBING
Qualified plumber, fast and reasonable; references. 478-1841.

RELIABLE PLUMBING AT THE right price. Residential or Commercial. Kevin Laurie. 477-8831.

Roofing and Siding

PARKER JOHNSTON LTD.
1855 BLANSHARD 382 9181
"Roofing Victoria Since 1935"

Signs Painted

terry burnett
Signcrafter
CHISEL CARVED SIGNS
SIGN PAINTING, DECALS
FULL SILK SCREEN SERVICES
652-2719. 10 PER CENT OFF WITH THIS AD.

Tailors

OAK BAY TAILORS
Tailoring, alterations ladies and men Quality leather alterations.
1826 Oak Bay Ave. 598-4131

ALTERATIONS, MEN AND womans clothing, 20 years experience, phone 382-2805.

BRITISH CUSTOM TAILORS
1311 BLANSHARD 383-2632

Tree Service

CEDARDALE TREE SERVICE
385-5931

FRUIT TREES
For special care in pruning and spraying, phone 592-2739, Coastline Tree Service.

MT. VIEW TREE SERVICE
"Everything in Trees"
Fully insured. 479-3873 (24 hr.)

BIG WIND TREE SERVICE
low rates 388-6115

Upholstery

ACE UPHOLSTERY
477-0455
Quality workmanship. European craftsman. Free estimates.

FURNITURE UPHOLSTERED and repaired, workmanship guaranteed, reasonable rates, free estimates. 388-5936, evenings 386-8670.

HAVE YOUR VINYL EXPERTLY cleaned and conditioned, home, store, office, etc. Victoria Vinyl Masters Ltd., 383-9011.

RIPPED, DAMAGED, VINYL. Cars and home upholstery expertly repaired by vinyl welding. Victoria Vinyl Masters 383-9011.

DOUG, UPHOLSTERER — Please contact 592-7484.

38 TRAVEL

GOING TO MAUI? DON'T DELAY
Condominiums $37.50 per day (American). Now booking for 1978. Note these features: white sand beach, swimming pool, sauna, whirlpool, barbecue range, putting green, tennis courts, and all the comforts of home. Call 479-7117 before 5 p.m. or 382-7642 after 5 p.m. and weekends. Ask for Percy or leave message.

WAIKIKI '78
1-bedroom condominium in heart of Waikiki, fully furnished with kitchen, lanai, pool. Daily rates from $7.50-$17.50 per person per day U.S. from March '78. Phone 388-6474 between 9-4 Monday through Friday.

MAUI
Deluxe 2 bedrm fully furnished condominiums located on a safe sandy beach. Available Feb. 18 to Mar. 31 including spring break. OK Trucking Co. Ltd. 386-3414.

MAUI, 2 WEEKS WITH CONdominium. From Victoria — departure January 13th and 28th; February 11th and 25th; March 11th and 25th; April 8th. Book now. Whittome's Travel, 1111 Blanshard St., phone 388-4271.

MAUI
HOME AWAY FROM HOME
1 and 2-bedroom Units Available Now. Fully furnished.
For further details phone
Iolani Holdings Ltd. 382-6042

SKI TRIP
To Whistler, Feb. 12th, transportation and ferry. $16. Phone before Sat. Ask for Martin. 598-6326 or 384-2111 after 12 noon.

MAUI, 1-BEDROOM CONdominium, now renting from April onward, excellent view, pool, beach. 478-8007.

PALM SPRINGS
Units to accommodate 1-5 persons, all amenities. 388-6815.

39 PERSONALS

TEL ACQUAINT
Friends by telephone. Evenings 382-6841.

WHO CARES IF YOU ARE pregnant? Birthright does. Phone 384-1431.

GENT, YOUNG 50, NO ENcumbrances, has most of life's essentials — home, car, boat, etc. but lacking essential happiness. Like to golf, travel, outdoor activities. Would like to meet lady in her forties, who has similar interest, non-smoker please. All replies treated with strict confidence. Reply Victoria Press Box 63.

IN THE MATTER OF BRENTON JAY LITTLEMORE, born June 23-62, anyone who knows the whereabouts of his parents, Mr. Littlemore and Mrs. Margaret Moore, please call Mrs. Anita Lee at 873-6381 between 8:30 a.m. to 4:30 p.m. from Monday through Friday.

OUR HEARTFELT THANKS TO the lady and gentleman who by their prompt action and assistance on January 4th saved our home and our lives. — Mary and Ralph Laverty, 1741 Bank Street.

DISCREET YOUNG GENTLEman, early thirties, wishes to meet attractive young lady for good times. Please reply in confidence with photo to Victoria Press, Box 22.

NICE SINGLE MALE, 26, WOULD like to meet unselfish and uninhibited girl, 20-26, for fun and companionship. Photo appreciated. Victoria Press, Box 85.

TALL, EDUCATED WOMAN, AGE 50, would like to meet man who also likes dancing, community and social affairs. Victoria Press, Box 70.

SINGLE MAN 6'3" 26, IS LOOKing for that mature, honest, marriage-minded woman non-smoker 21-31 who enjoys outdoor recreation. Victoria Press, Box 8.

GENT, 6' 1", 40, HAS WAterfront home, seeks a quiet lady, 25-35. Photo appreciated. Victoria Press, Box 898.

WIDOWS INFORMATION CENTRE, 304-620 View St., 388-6101.

40 BUSINESS PERSONALS

ARE YOU HAVING PROBLEMS WITH YOUR SKIN?
Is your skin dry or oily, does your skin look dull and lifeless, do you have blackheads or acne, are you still using soap and water?
WE can help with all these problems, please call today for a free consultation. 388-6477.
FOR MEN TOO.

Where Winners Lose
Diet Center
388-4303
Lost 17-30 lbs. in 6 weeks.
A unique program for weight loss with private individual daily counselling. You eat a well balanced diet. No drugs. No contracts. Call now for free consultation. 388-4303. Bonus: $10 off your first week until Feb. 28th.

NOTHING DOWN
NOTHING PER MONTH
gets you nowhere. But $90 PI per month and $450 down (if qualified) can buy you a home and put you on the road to financed security. Condos, Townhouses, and duplexes available. Many areas. Call:
Off. 595-2121 ROB ANGUS
RES. 383-4288 or PGR 388-5464 no. 221
National Trust

FREE
Brand new microwave oven plus new stove and fridge with a purchase of a brand new 3 bedroom, 1½ bath home. Payments from $225 per month. To qualify must have one dependent child, social assistance eligible. Phone 383-0732 before 5 p.m. Monday to Friday.

Pressure Washing
Services all your requirements
Buildings Trucks
Vans Sidewalks
Ventilators Filter systems
Phone for free estimates. Lenwash 388-4213 or 477-0351.

FUN LOVING GAME PLAYERS. Watch for the entirely new Cribbage Game board with 4 playing fields, 8 markers, 1 first and 1 second base line. One space for a chip pile. An exciting thrill filled fun gambling game. Coming on Market soon. Watch for it.

SPRING '78 WEDDING FLOWERS
Personal service, quality flowers and designs, realistic prices. 592-7187. Call us.

300 NAME AND ADDRESS labels $2.50. Please send payment with order. Popular Press, Shawnigan Lake. V0R 2W0.

MATURE LADY SOUGHT TO give massage regularly to slightly senior gentleman for generous fee. Victoria Press, Box 50.

CAR SIMONIZING FROM $15 MObile service, also vinyl tops and interiors, machine done. Phone Dave 658-8444 anytime.

MARY KAY COSMETICS
Water base skin care, free facial, 479-5907.

REGISTERED MASSEUR, SWEDish and Shiatsu. 384-6860 for appointment.

MRS. PAYN-JONES, TRANCE medium, questions answered, 386-3603.

DIVORCE PAPERS, DOCUments, manuscripts, etc., expertly typed. Phone 386-9617.

UNWANTED HAIRS
Our aim is to eliminate. E.T.C. Electrolysis Centre. 382-1332.

TYPEWRITERS CLEANED AND serviced in your home. $12.95. Evenings 385-2392.

TAROT CARD READINGS. 384-3574 between 5 and 7 p.m.

CARD READING IN DEPTH
652-1765

42 EDUCATION

TUTORING — PROFESSIONAL help by experienced teacher. French, math, new and old methods. 598-2331.

QUILTING
for beginners, register now for classes, starting Feb. 7th at Victoria Needlecraft Centre, 592-3711.

SKATING, PRIVATE LESSONS, basics for beginners, 5 years up. 479-0290. Milan.

43 DANCING

ACADEMY OF BALLET
Enrolling now! Beginners, intermediate and advanced. Morning and evening classes, 595-6166.

60 FUEL

SPECIAL SPECIAL
WOOD WOOD WOOD
1 big load mixed wood, $11.95
1 big load mill wood, $28.95
Also sawdust, shavings, hog fuel.
Best Fuel Company, 384-5524

PRESTO LOGS

Logs	Delivered	Carried In
120	$20	$23
240	$39	$44
480	$77	$85

Eugene, 383-3528

BEAVER FUEL
Alder wood split and delivered, $55 cord. We guarantee a full cord and prompt delivery. 479-0684.

ALDER FIREWOOD, SPLIT, CUT to any length, free 24 hour delivery. Full cord. Only $50. 385-2349 anytime.

ALDER FIREWOOD, SPLIT, CUT to any length, free prompt delivery. Full cord only $50. 385-2349 anytime.

MANDER TRUCKING
Sawdust shavings and hog fuel. Call 479-6452. Evenings 477-5053, 479-7629.

ALDER, SPECIAL $40 A CORD, split, delivered, while it lasts. 595-8092, 477-3174.

ALDER FIREWOOD, SPLIT AND delivered, $50 per cord. 479-4983.

63 TIMBER

WANTED TIMBER
FELLED, BUCKED or STANDING
Fir, Cedar or Hemlock
Ideal Sawmill Ltd. 385-0441

STANDING OR FELLED TIMBER wanted, selective logging and land clearing, 658-5046.

65 BUILDING SUPPLIES

FIR TIMBERS CUT TO ORDER. Prompt service. 642-5483.

GARAGE DOOR, 7X8', STEELcraft, $45. 479-0006.

BARGAIN, BARGAIN, BARGAIN, used lumber for sale, 384-1448.

65 BUILDING SUPPLIES

HOME LUMBER & Building Supplies
470 Ardersier Rd.
385-8711

INSULATION
PRICE PER 1,000 SQ. FT.
FIBERGLASS

R7—2½"	$ 80
R12—4"	$140
R20—6"	$240
R28—8"	$320

GYPROC SPECIAL
Price per 1000 Sq. Ft.

½" GYPROC	$110
½" FIRESTOP	$120
⅝" FIRESTOP	$135

STD FIR PLY

4x8—⅝ T and G	$10.35
4x8—½ Std.	$ 8.10
4x8—⅜ Std.	$ 5.95

SANDED PLYWOOD

4x8—¼ Factory Gr.	$ 6.50
4x8—¾ Factory Gr.	$12.50
4x8—½ Factory Gr.	$ 9.95
4x8—⅜ Factory Gr.	$ 7.25

D UNSANDED

4x8—5-16	$ 4.95
4x8—⅜	$ 5.50

Framing Lumber
STD. & BTR. FIR
Price per 1000 FMB

2x4—6'	$ 95
2x4—92¼ Pet stud	$269
2x4—8'—20'	$255
2x10—8'—24'	$310
2x12—8'—20'	$310

STD. & BTR. HEM.

2x4—6'	$ 85
2x4—7'	$ 95
2x4—92¼ Stud	$235
2x10—8'—20'	$225
2x12—8'—20'	$220

Deliveries made anywhere on Vancouver Island and Gulf Islands. Before you buy compare our prices. For quality, service and guaranteed savings, phone:
385-8711
386-3374

IMPERIAL BUILDING MATERIALS LTD.
The Builders Supply House
JANUARY SPECIAL
ALUMINUM PATIO DOOR
6068 Single Glazed
$129.00
6068 DOUBLE GLAZED
$239.00
Master Charge — Chargex
2955 Douglas 386-1401
Store Hours
Monday to Friday 8 — 5
Saturday 9 — 5
Member of Victoria HUDAC

MOORE WHITTINGTON LUMBER LTD.
2614 BRIDGE ST
386-1331
STOCK REDUCING SALE
New Wood Patio Door Unit
Thermo Glazed

6-0x6.8½ Regular Price	$392.00
Less 20% Discount	$ 78.40
Now	$313.60
1¼x4 9.16 Hemlock Jamb Sets 13.8 Rab	$ 10.56
1¼x5¼ Fir Jamb Sets 1⅜ Rab	$ 12.90

All Slab Mono Door
Fir and Mahogany
20% OFF LIST PRICES
All items subject to prior sale.
8:00 a.m.-5:00 p.m. Mon. to Fri.

NORSECRAFT HARDWOOD Industries Ltd.
383-4233
OVER 40 VARIETIES OF HARDWOODS
—MAPLE COUNTER TOPS
—DOWELLING
541 DAVID ST.

JUBILEE BUILDING SUPPLIES Ltd.
SPECIAL PRICES!
Jenn-air ranges, Merit and Diamond kitchen cab. insulation, drywall.
574 Culduthel Rd. 388-5412
(Opposite Town & Country next to MacDonalds Bakery)

Slegg Lumber
ROOF TRUSSES
We manufacture all types of residential and industrial roof trusses.
Prehung doors of all types
Try us for a quotation
Slegg's Cashway lumber
1496 Admiral Rd. Sidney
388-9975 656-1125

SOMERSBY
Manufacturers of finished lumber and mouldings.
Pocket door frames.
Sanding, re-sawing, planing
Cr. Hillside and Bridge 388-6645

SAANICH LUMBER YARDS
3041 Douglas St. 385-2486

Material for 12x20 garage, roofing extra	$340.00
Compost box, 4x6	$10 10.00
Work bench, materials	$ 12.00

8x10 Greenhouse
Sabot Dinghy 6'x7'6"
Chicken Coop 6'x7'6"

LEFT HANDED FENDER TELEcaster in perfect condition, with case. 595-1468, 592-0146.

GIBSON LES PAUL STANDARD and case, 2 months old, $950 or best offer. 383-4916.

MUSICIAN LOOKING FOR grand or upright piano, in good condition. 595-8447 evenings.

FENDER STRATACASTER WITH case, asking $500 or best offer. 595-6185.

ORGAN, FUN MACHINE BY Baldwin, $750 firm. 474-1924.

YAMAHA FG 110 5 STRING, never used, $100. Call 383-9260.

70 MUSICAL INSTRUMENTS

RAVEN, COPY STRATOCASTER with case, three years old, $150. 652-5339.

PIANO STUDENTS WANT TO APprentice with piano tuner. 479-5678.

YAMAHA DRUM SET, 7-PIECE, good condition. $250. 595-7779.

1977 YAMAHA YZ D125, $900. 479-3090.

BEAUTIFUL SHELBY 12 STRING guitar $85. 386-7683.

70 MUSICAL INSTRUMENTS

THE RICHEST CHILD IS POOR
without music
BERNIE PORTER MUSIC
752 CALEDONIA
"Most Everything Musical"
DRIVE IN — Park free "Downtown." Near the Bay
382-9542
OPEN TILL 9 — MON. TO FRI.

Organ Buyers
Whether its a Galanti, Kimball or Gulbransen you would like to buy — take a sample lesson — the results will surprise you. Part of our package plan incudes the organ course, bench, delivery plus one year family lessons.
ENQUIRE about our FREE group, semi-group or private lessons.
CASCADE PIANO & ORGAN
In Hillside Mall
595-4124

MOVE UP TO A NEW KINCAID PIANO
Many styles and finishes.
From as low as
$1395
See Reg Stone or
Lann Copeland at
SOUND OF MUSIC
PIANO AND ORGAN CENTRE
1517 Quadra 383-0239

WE CARRY
Vancouver Island's most complete stock of sheet music and books. Try us at
NELSON'S MUSIC
1315 Government 385-9728

YOUR GUITAR CENTRE

New LES PAUL Deluxe	$785.00
TRAVIS BEAN "Artist"	$970.00
GUILD SF-4	$660.00
GUILD D25M	$525.00
EMMONS Pedal Steel Guitar	$850.00
KOHNO Classical	$500.00

FENDER Amplifiers at 1976 prices. Beginners amplifiers from $60.00. This week's special:— EMC 60 watt amp. Was $445, Now $295. Just arrived — new shipment of Electro-Harmonix products
SOFT SOUND MUSIC
2031 Oak Bay Ave., 598-1524
MON. TO SAT. 10-5:30

USED ORGANS
from $450
Group Five — Corner Blanshard and Johson. 386-2434.

Scott PIANO & ORGAN

PIANOS
Rent To Own
Gleeson Music City
Home of HAMMOND ORGAN and HEINTZMAN PIANOS.
714 FORT 388-9632

PAMUS
MUSICAL INSTRUMENTS
"Where Good Music Begins"
1108 Blanshard St. 386-8475

P.A. PEAVEY MIXER BOARD 400 watts RMS $700. 2 Sunn concert boxes 160 watts RMS $1000. Ibanez electric guitar, Les Paul copy, gold top, Univox guitar amplifier. 478-2744.

NEW 1978 UNIVOX STAGE organ, draw bars, presets, foot pedals and stand. Worth $1700, sell $1000 firm. For info write No. 1 440 Anderton Ave., Courtenay, B.C.

LOWREY ORGAN
Holiday model, TLOK-SA, tape deck, Leslie speakers, $2,700. 658-5317.

RICHARD DENZIL
PIANO TUNER — TECHNICIAN
Regulation, repairing, rebuilding.
388-9295

1957 GIBSON ES-125 ELECTRIC guitar in immaculate shape, Shaller tuning heads with case, $550. 652-1428.

HAMMOND PIPER ORGAN, good condition, best offer. After 4:30 Friday. All day Saturday and Sunday. 479-6672.

'76 BLACK STRATOCASTER, with case, '78 Black Telecaster, both have maple necks. Offers. 479-7444.

UNIVOX LES PAUL COPY ELECtric guitar, good condition, new, $257; asking $125 or best offer. 595-1498.

5-PIECE BOLERO DRUMS WITH hardware, excellent condition, $400. 388-6943.

USED HAMMOND L100 ORGAN.
KAWAI KEYBOARD STUDIOS
at the Bay 385-1311

ROLL-TOP WURLITZER ORGAN, model 405, $1500. After 6:30 p.m., 658-8516.

LAST WEEK
of January clearance. Still many bargains left. HALL AND FAIRFIELD Music, 728 Fort, 385-3307.

1950'S GIBSON J-50 SOUNDS good, selling cheaper to avoid store commission. Call 595-7382.

GARNET PA SYSTEM, 45 WATT amp, 2 column with 8, 12" speakers, $200, 479-5161.

COMPLETE DRUM SET, $300. 382-2955.

FENDER TWIN REVERB AMP, one year old, $700 firm. 383-8892.

FOR SALE, UPRIGHT PIANO, good condition, $800. Call 477-0915.

ARTLEY STEEL FLUTE AND case $100 firm. 477-2029.

71 MUSIC TEACHERS

Piano and Organ Instruction
Popular and classical for adults and children.
See Reg Stone or
Lann Copeland at
SOUND OF MUSIC
PIANO AND ORGAN CENTRE
1517 Quadra 383-0239

CHILDREN'S BEGINNER
Keyboard class beginning Feb. 6 thru June. Register now for two 40 min. lessons per week with Mrs. Carbol. Special introduction to Scott Piano & Organ Music School, Blanshard at Johnson, 386-2434.

HAMMOND T-400 AVAILABLE for practice. Instruction available. Will also teach in your home. Call 592-1442.

DRUMMER NOW OFFERING INstruction in swing, rock, etc. 595-6798.

71 MUSIC TEACHERS

EXPERIENCED SINGING teacher, University area. Doreen Thompson, 477-0915.

ORGAN TEACHER, SCOTT Piano and Organ, 386-2434.

GUITAR LESSONS, CLASSICAL folk, Gavin, 478-8749.

FOR FLUTE LESSONS, PATTY, 478-8749.

77 MOTORCYCLES

'77 YAMAHA CLEAROUT
TRAIL

YZ80 Mini	$ 599
DT125 Enduro	$ 949
TY175 Trials	$ 999
DT400 Enduro	$1399
TT and XT 500 Enduro	$1599

ROAD

XS400	$1499
XS500	$1799
XS650	$1999

Prices don't include freight and P.D.I.
MULLINS MARINE
SALES LTD.
925 Yates St. D-00356A
382-1928 382-4515

Honda Honda Honda
Avoid price increse now!
Small deposit will hold at old price till March
New price effective Feb. 1st
PLUS
We still have a few '76 and '77 models at supersavings at
MULLINS MARINE
SALES LTD.
925 Yates St. D-00356A
382-1928 382-4515

CORNELL
CHEV-OLDS LTD.
Will Take Your MOTORCYCLE
On trade on any
New or used automobile in stock
CONTACT: Our sales staff by calling 385-5777.
Ask for BILL BOND or GLEN LOCKHART.

FREDERICK MOTORS LTD.
SUZUKI — BMW
KAWASAKI
Repairs, Service to All Makes
616 Queens 383-0823
DL 00834A

Used Bike Sale Continues
HUGE SELECTION
SUPER PRICES
AT
MULLINS MARINE
SALES LTD.
925 Yates St.
925 Yates St. D-00356A

LAST CHANCE
for old prices on
NEW HONDAS
Price increase Feb. 1st
Open 'til 9 p.m. Fridays to serve You!!
VICTORIA HONDA
2851 Douglas 386-8364
DL 01953A

Try the
HONDA 400
Now at
BROOKLANDS MOTORCYCLES
937 Fort 383-5926
D.L. 1271

'77 Harley Davidson
SPORTSTER, one owner, equipped with optional twin exhaust, matching chrome highway and foot pegs, sissy bar, locally purchased with only 1,000 miles. Black and Beautiful. Save $700. Asking $3995.
DePAPE MOTORS LTD.
1407 Broad D-00264A
384-8035

POWERTOWN M.C.
Service to all Makes. Hi-Performance parts. 384-1249 D199169A. 614 Grenville.

1958 HARLEY DAVIDSON, REbuilt motor, shovel top end, super S and S carburetor, belt drive, $4,000. Call Pete, 477-0894, after 5.

TRIUMPH'S
Two 1950's rigid frames 500cc-650cc, one 1961 650cc. All in parts. 382-6401.

BIG SAVING
'77 Montessa 247 Cota, only 150 miles, many extras. Best offer by Tuesday. 383-0627.

1977 YAMAHA RD 400 EXcellent condition, Dunlop TT100 tires, grilled disc brakes, $1350 firm, 592-1030.

K. J. KAWASAKI
2940 DOUGLAS
385-0323 DL-01836A

'72 HONDA 70 TRAIL, GOOD shape but needs little work. 656-1958.

WANTED: 1973 KAWASAKI 350, front end, complete with disc brakes assembly, phone 479-2290.

1973 GREEVES 175 TRAIL, EXcellent condition, $475 or trade? 592-0768.

'73 YAMAHA 750 PROFESSIONAL rebuilt, good shape, $700 or best offer. 658-8071.

1973 YAMAHA 360 ENDURO trail bike, excellent condition, $475 or near offer. 478-3023.

1976 SUZUKI GT, 750, IMMACUlate condition, asking $1475. 477-4880.

'75 HONDA 400, SUPER SPORT, excellent condition, new tires, $1,000. 382-6651.

1975 CB 360 T HONDA, EXCELlent condition, with accessories. 385-2718.

73 SUZUKI 750 WATER COOLED, low mileage, 2 helmets, like new. $1,500. 479-6672.

1975 KAWASAKI 100 TRAIL BIKE, $575. 1975 Kawasaki 75 mini trail $375. 474-1924.

BULTACO TRIALS 250, COMpletely rebuilt, $450. O.B.O., after 5 p.m. 478-7760.

'76 TY 250 YAMAHA, TRIALS, excellent condition, $850 or highest offer. 658-5526.

1974 YAMAHA 100 CC, 3,000 miles, $365. 656-3259.

1975 MOPED, PERFECT CONDItion, $340 or best offer. 474-2785.

1974 HONDA CB 750 E-K4, EXcellent condition. 592-3256; 595-2468.

YAMAHA 350
$350 — 384-7204

1976 HONDA XR75, $325 HELMET $25, 477-6466.

1974 HONDA MT250, 7,000 MILES $600. 477-1143.

'74 YAMAHA 250 FOR TRAIL, hunters, no lights. $575. 479-0858.

1977 YAMAHA 175 CC TRIALS, excellent condition. $700, 479-9760.

1978 YAMAHA 250 TRIALS, $1,450 firm. 478-4433.

MINI BIKE, $75 IN GOOD CONDItion, 642-5990.

1973 CT HONDA 70, $175. O.B.O. 478-9788.

78 BICYCLES

GIRL'S MUSTANG BICYCLE IN excellent condition, $35. 479-2805.

PEUGEOT 10-SPEED, GOOD condition, $85. 598-7015.

THE ACES® ON BRIDGE
by IRA G. CORN JR.
TEAM CAPTAIN

"Beware of the half truth. You may have gotten hold of the wrong half." – Rabbi Essrog.

NORTH 1-21-A
♠ A Q J 7 6
♥ A K J 9 7 6 3
♦ —
♣ 6

WEST
♠ 9 3
♥ 8 4
♦ A Q J 10 8 6 3
♣ 8 5

EAST
♠ K 5
♥ Q 10 2
♦ 2
♣ A J 10 9 7 4 3

SOUTH
♠ 10 8 4 2
♥ 5
♦ K 9 7 5 4
♣ K Q 2

Vulnerable: None. Dealer: South. The bidding:

South	West	North	East
Pass	3♦	4♦	Pass
4♠	Pass	6♠	Dbl.
Pass	Pass	Pass	

Opening lead: Ace of diamonds.

In today's doubled slam, West got hold of the wrong lead to give declarer his chance. However, the chance was not without risk and Neil Silverman of New York City had to thread his way past the traps.

East meant his double as a "Lightner Slam Double" asking partner to make an unusual lead and not to lead the suit bid by the partnership. Had West read the message, he would have led a club and East would have scored an easy set. Unfortunately, the message was not clear and West led the diamond ace.

The ace was ruffed in dummy and South wondered about how he should proceed. Obviously, he could discard dummy's club loser on his own diamond king, but the problem was that South first had to find a safe way to his hand and second, he had to hope that East held only two trumps. If East held three trumps, success was impossible since East would score a diamond ruff and the king of spades.

Since declarer could only win if East had two trumps, he advanced on that assumption. The trump ace was cashed and the heart ace came next. Then a low heart was led and declarer ruffed low (had he ruffed with the 10, the slam could be defeated if East remained awake).

The diamond king was cashed, dummy discarding the losing club and East was now helpless. He could take his trump king now or later, but that would be the only trick for his side.

Had South erred and ruffed the low heart with his trump 10, West trump nine would have sunk his ship. When the king of diamonds was cashed, East would have ruffed with the king and led a third heart and West would have enjoyed an overruff with his trump nine.

Bid with Corn

South holds: 1-21-B
♠ K 5
♥ Q 10 2
♦ 2
♣ A J 10 9 7 4 3

North	South
1♦	2♣
2♦	?

Answer: Three clubs. The bid might be made on less. However, no other bid is more descriptive and it's best to try for a plus.

250 HOUSES FOR SALE

DFH 477-7291

D.F.H. Real Estate Ltd
1559 McKENZIE AVE.

OPEN HOUSE
SUN. 1-4
844 OLD ESQUIMALT ROAD

This home features 3 bedrms. and W-W carpeting on hardwood floors, a corner fireplace and a separate DR plus a spacious family rm. just behind the kitchen. The bsmt. consists of a Rec. rm. with a bar and laundry area. In all nearly 1200 sq. ft. of living area on a super large lot. Only $54,000. MLS.
KARL J. BENN
477-7291 384-8075 (Pgr. 529)

OPEN HOUSE
3640 Doncaster Dr.
SAT. 1:30-4

Eagle's Nest View of San Juan and Victoria Waterfront from a sunny location, close to everything. This large 4-bedrm. home has a wrap-around sundeck to facilitate viewing, is professionally landscaped and the large living rm, dining rm, rec. rm. and family rm. makes having a party real easy. Be the first to see for yourself. MLS 30239.
A. J. "SANDY" CRAWFORD
477-7291 384-8075 (Pgr. 458)

Cedar Hill Park OPEN HOUSE
SAT. 1-4
3313 Wordsworth

An immaculate and spacious home on a quiet street near Simpsons-Sears, has LR with fireplace, very LARGE, SPARKLING kitchen with adjoining dining area, 2 bdrms on main floor and 2 bdrms in full bsmt. Fully fenced, private yard with TWO DRIVEWAYS and SEPARATE 26x16 GARAGE. $59,900. MLS.
KARL J. BENN
477-7291 384-8075 (Pgr. 529)

OPEN HOUSE
SAT. 2-4
647 SPEED AVE.
YOU MAY FIND
BIGGER
BUT YOU WON'T FIND
BETTER!

Not at the LOW, LOW asking price of $43,900. Where else can you find a retirement-starter home which has been so COMPLETELY RENOVATED. New wiring, new plumbing, near-new furnace, roof and exterior siding in EXCELLENT CONDITION with new gutters, and BETTER THAN AVERAGE insulation (heating cost less than $20. per mo.). The gross taxes are only $299.89 per yr. and so convenient, just half a block to bus line and Mayfair Shopping Centre. Just MOVE IN — RELAX — and ENJOY the warm homey comfort. Call me anytime for more details. MLS.
BOB HILEY
477-7291 384-8075 (Pgr. 498)

Ideal Family Home in Lovely Area
$74,900

This three-year old home in the Mt. Douglas area, close to schools, transportation and shopping and yet on a quiet no-thru street, is in the prettiest part of Gordon Head. Lge. living rm, dining rm, kitchen with breakfast area, plus three bedrms. and three bathrms, complete with a beautiful recreation rm. and bar. Just listed and a super deal for the growing family. For appt. to view, phone
JEANNE LUCAS
477-7291 (Bus.) 477-1342 (Res.)

YOU'RE RIGHT! I MAY NOT HAVE A DINING ROOM, BUT . . .

before passing an opinion, just listen to the rest of my appealing features: living rm. with FEATURE FP, leading to enclosed S-W SUNDECK; generous 11x13' kitchen boasting of BUILT-IN oven, counter-top range and dishwasher; 2 lge. bedrms., 4 Pce. and 3 Pce. bathrms; well-developed BSMT. Situted on my 65x130 lot is an 850 sq. ft. heated WORKSHOP-GARAGE. When combined with my CONVENIENT-TO-TOWN buses and schools location, I'm sure you'll agree I'm a one-of-a-kind OPPORTUNITY at $59,900. To see me ANYTIME, call
BOB HILEY
477-7291 384-8075 (Pgr. 498)

POST & BEAM

Family rm. with sundeck, neat Franklin stove, fireplace in LR, spacious country kitchen, 3 bedrms, 2 bathrms, super family home for just $51,900. MLS.
SOPHIE HARDER
477-7291 (Bus.) 382-9903 (Res.)

S
O
L
D

Find out how you can put a sign that says SOLD on your property. Contact MICHAEL VAUX at D. F. H. REAL ESTATE LTD.
477-7291 384-8075 (Pgr. 694)

Opportunity Knocks
at 4604 Amblewood
$96,000. (Reduced)

Move into this super, 3-bedrm. plus den rancher located on almost ½-acre in Central Broadmead. A fine West Coast rancher designed for family living, the house has over 1860 sq. ft. of living space, a well-developed, easy-care garden all at an unheard of price for the area. Call now. MLS.
MICHAEL VAUX
477-7291 384-8075 (Pgr. 694)

RACQUET CLUB
$$ VALUE $$

Offered at $75,500. This split-level home has been well maintained and is close to transportation, shopping and recreation. With 3 bedrms, den, rec. rm. and lots of storage, the property has 1660 sq. ft. of developed space and all rooms are spacious and bright. Why not view this NEW listing now? Contact:
MICHAEL VAUX
477-7291 384-8075 (Pgr. 694

NEWLY LISTED GORDON HEAD

The ideal home for discriminating purchasers seeking family or in-law accommodation in a most sought-after area. This fully developed tastefully designed and decorated home offers 5 bedrms; LR with FP and pleasant, treed view; sundeck with mtn. and sea views off DR; bright kitchen with new flooring and roll-top counters; Master with en-suite; new W-W in popular earthtone; sunny st'dy; enclosed laundry area; lge. family rm. $69,900. MLS. To view this special new listing anytime, please call
DONNA FOSS
477-7291 384-8075 (Pgr. 504)

SIDNEY — OPEN HOUSE
9880 Resthaven, Saturday and Sunday, 1-5. 8-year-old professionally renovated 3-bedroom no-step home, large living and dining room, convenient cabinet kitchen, separate laundry room, 4-piece vanity bathroom. wall-to-wall carpet, close to schools and town. low taxes. vacant now. $49,500. 656-3317.

PRIVATE SALE. FOUR BEDroom, full basement, Gorge Rd. $60,900. 383-9416 after 6.

250 HOUSES FOR SALE

BICO BOORMAN INVESTMENT CO. LTD.

BOORMAN INVESTMENT CO. LTD.
386-7521 or 595-1535

OPEN SAT.—2-4
ROCKLAND CHARACTER
915 TERRACE
$110,000

Old world charm in excellent condition. 4 bedrooms, den, large kitchen with family area PLUS more accommodation on lower level. See it this weekend and make your offer. MLS 27815.
386-7521 J. P. DUECK 656-6060
595-1535 GAIL WEINBERG 477-2044

OPEN HOUSE—SUN. 2-4
1162-1164 GOLDSTREAM
LAKEVIEW DUPLEX

Brand new quality duplex, with sweeping westerly views over Langford Lake. 3 good sized bedrooms, 1½ baths, huge living room and large family kitchen complete with appliances. Top quality, fully insulated with thermopane throughout. Attractive and priced to sell at $85,000. MLS 38392. Call:
3867521
386-7521 PETER DUECK 656-6060

OPEN HOUSE
3913A A and B DOUGLAS ST.
FRI. & SAT. — 1:30 to 4:30
ACCESS OFF RALPH STREET
YOUR OWN INVESTMENT
S X S DUPLEX

Brand new. Good quality. High location with lake views. 2 bedrooms on main floor each side. Large sundecks over carports. Full basements with room for 2 more bedrooms, etc. $49,900 ea. side or buy whole building. Terms. Low cash down. Even rent to own. MLS 30123.
Call: JOHN HOLMS at 386-7521
386-7521 DEAN ELLIOTT 388-7339

RUSTIC REVENUE
HUGE DUPLEX OR 4 PLEX
ON VIEW ACREAGE

Located on a hill amongst the trees it looks like a large mountain chalet but it's four large suites, two 4 BR with 1½ bath and two 1 bedroom with bath plus large workshop and utility room for expansion. Only one year old with low low taxes. Fully rented. An excellent investment at $130,000. MLS 39393. Call:
386-7521 PETER DUECK 656-6060

CONTEMPORARY HOME

A great family home with suite for in-laws or teenagers. Kitchen has B.I. dishwasher, W-W throughout. B.I. for vacuum system. B.I. sprinkler system keeps the lawn green. Fenced back yard. Listed at $73,900. New MLS 28721.
386-7521 TOVE BARLOW 477-9859

ATTENTION
FLY FISHERMEN

Only two lots left now on the Cowichan River, just outside of the town of Lake Cowichan. Beautiful treed property in one of the best fishing spots on the river. Lot 9 on the north bank is 2.53 ha with road in at $36,000 and lot 35 directly opposite is 1.898 ha at $33,000. If you buy now you will still be in time for the rainbow run.
386-7521 PETER DUECK 656-6060

4695 BLENKINSOP RD.
OPEN SUN.—2-4 P.M.
BIG FAMILY—SMALL BUSINESS

Need room for both? This is for you. A 15 yr. old home featuring beige w-w in hall, LR and DR; kitchen with large separate eating area and adjoining laundry room, fireplaced den, office and washroom. Upstairs are 5 bedrooms (master ensuite). Outbuildings separately wired and heated provide space for home business or craft projects. Many extra features, all on .6 acre in Blenkinsop Valley. Asking $110,000. MLS 30040. See it with:
GAIL WEINBERG
595-1535 477-2044

ROCKLAND—$85,000
1512 REGENTS PLACE
OPEN SAT.—2-4 P.M.

Just listed (MLS 30396) — a charming 3 bedroom home sitting high on one-third acre lot. Over 1400 sq. ft. on main, partially finished rec room down plus room for more development. See this immaculate property with . . .
GAIL WEINBERG
595-1535 477-2044

OPEN SAT.—2-4:30 P.M.
549 KENNETH ST.
$42,900

The outside looks like an old cottage, but the inside is WOW! The inside was completely gutted and professionally rebuilt by the contractor, owner. One bedroom — ultra modern gourmet kitchen with built-in stove and oven — small dining room — living room with acorn fireplace and sliding glass doors to secluded patio — new wiring, plumbing and heating — wall to wall carpets. A terrific bachelor pad on a secluded lot (new MLS 30092).
386-7521 JOHN PLATT 383-2700

UPLANDS — EXECUTIVE

Three bedroom 2½ bathrooms, excellent entertaining rooms — no basement home. Has to be seen to be appreciated. Price $132,500. Appointments only.
JOHN JENKINS 595-1535 (24 hrs.)

TWO BEDROOM BUNGALOW
MARIGOLD AREA

Within easy distance of city — This home has character and charm. Landscaped lot surrounded by designated parkland on quiet cul de sac. Priced at $48,900. for quick sale. Appointments to view.
VIVIENNE GENT
595-1534 (24 hrs.)

THREE BEDROOM
FULL BASEMENT HOME

Well maintained attractive home on .4 acre lot, sloping down to creek, productive garden. Priced at $56,900. Appointments to view.
JOHN JENKINS 595-1535 (24 hrs.)
612 Fort St. 2045 Cadboro Bay Rd.

OPEN HOUSE
1640 BARKSDALE
SAT., SUN. 2-4:30
$94,900

Unique executive home. Built in West Coast Cedar design — in an area of fine homes. 2 floor-to-ceiling F.Ps — family room off kitchen — 2½ baths. Cedar-vaulted ceiling — much more.

DRIVE-BYS— ALL NEW

1647 Barksdale — 4 level split with difference, a lot of house—$93,900.
1619 Barksdale — What a view — we'll finish the family room too! $86,900.
1527 Winchester — very large 4-level home — the lot's big too! $89,900.
1220 Hopkins Place — Quality at a price — 4 levels of living — HURRY — $69,900.
3887 Hopkins Blvd. — Ground entry view home — can't last at $73,900.

Work in Esquimalt? Near Bay St. Bridge? Need four bedrooms? And a fine old home in mint shape? Oil hot water heat. Fully insulated, see the tiny oil bills! Lot is a gardeners pleasure. Drive by 870 Phoenix. DO NOT disturb occupants. New exclusive listing with RALPH LEVY. Well priced at $56,900.

REDUCED $2,500
NOW $52,000

Sound, beautifully-kept 3 bedroom, or four, older home. Very practical for busy teachers or university student. Apartment zoned. Owners most anxious for fast sale. All All these listings contact.
RALPH LEVY
595-5131 Off. Victoria 721-3346
CANADA TRUST
2252 OAK BAY AVE.

NEW RETIREMENT 2 BEDroom home, in Broadmead. $58,500. Phone builder 658-8059.

250 HOUSES FOR SALE

Realtor
Canada Trust

LANGFORD
SPECIALIZING IN WESTERN COMMUNITY HOMES

CHARACTER HOME

On one acre of level land suitable for livestock, gardening or parking. Large in-line dining and living room with antique brick fire place. 2 bdrms on main and 4 down. Will consider all offers on $59,000. ALSO full bsmt home next door on 1 acre has 4 bdrms plus 2 full baths. Well constructed with plaster walls and freshly painted. Presently zoned rural residential but possibility of light industrial zoning exists. May be purchased separately or together. Asking $59,900. MLS. 29627.
474-1234 JUNE CORBY 478-8780

DROP EVERTHING

And get in line to see this immaculate 2 bdrm home. Feature yourself in this warm livingroom, with rich red carpets, extending into cosy den with bar and electric fireplace. Handy kitchen will please any gal. Fenced-yard. Carport with extra storage. Call fast and try your offer! MLS.
478-8780 JUNE CORBY 474-1234

OPEN HOUSE
SUN. 1:30-4 P.M.
764 DAISY

Fresh as a daisy is this bright little starter or retirement. New cool green and gold carpets enhance this tastefully decorated and "ready to live in" home. Large, landscaped lot with plenty of room for garden. Roomy attached garage. Seeing is believing! MLS. 28778.
474-1234 JUNE CORBY 478-8780

2 YEARS NEW
SOOKE $52,900

Vendor transferred and requires urgent sale on beautiful 3-bedroom home, master ensuite, brick fireplace, superior W-W carpeting, lower level ready for development, high location. Park and school planned within 2 blocks. MLS 30428. To view call:
479-5693 ALBAN BOWES 474-1234

OFFERS INVITED
COTTAGE $33,900

This charming 1-bedrm home is located on beautiful 800 sq. ft. lot. Happy Valley Rd. and Sooke Rd. junction. An excellent investment or starter. Financing available. MLS. 30194.
479-5693 ALBAN BOWES 474-1234

LIVIN ONE RENT-TOTHER

Yes, 2 charming homes on same property. Each home entirely independent. Larger home has fireplace, 2 bedrooms, W.-W. carpeting, smaller has 1 bedroom, both with large kitchens and loads of parking. Oil furnaces, electric hot water, walking distance to shop ping centre, schools and transportation. Asking $52,000. For WHOLE THING. MLS. 29928.
479-5693 ALAN BOWES 474-1234

3 BEDROOMS $30,000
ESQUIMALT

An excellent buy for a choice condominium in choice location. Professionally decorated. Close to shops, recreation centre, bus and schools.
479-5693 ALBAN BOWES 474-1234

MUST SELL
4 BEDROOMS

A beautiful, near new home with many special features, oak floors, picture fireplace, 2 baths, rec. room with bar, sundeck, large lot, plenty parking. Excellent financing available. Try your down payment and offer on asking price $54,900. MLS. 29151.
479-5693 ALBAN BOWES 474-1234

IT'S A STEAL
AT $59,900

Reduced $10,000 below replacement cost. 3-year-old, 3 bdrm., full bsmt home on ½-acre lot. Spacious rooms 1½ baths. Only 1 short block to beach. School bus service for students. Don't miss your chance to purchase in popular Metchosin. MLS. 30529.
474-1234 SHIRLEY WILDE 478-2459

SEAVIEWS
$79,900

Large, corner lot only 2 blks to beach. 3 bdrms plus 1 down. 2 fireplaces, 2 bathrooms, separate dining room, family room, spotless home. New carpeting throughout. Solid construction. MLS. 28512.
474-1234 SHIRLEY WILDE 478-2459

SWINERTON'S REALTY WORLD

OPEN HOUSE
2966 Irma St.
Sun. 1-4
QUALITY PLUS VIEWS

Off Gorge Rd. Spacious custom home of obvious quality comprises 3 BR's — 2 Baths, separate Din. Rm., expansive LR at rear to take advantage of the PRIVACY of the garden and patio and the SWEEPING VIEWS. Situated on a large lot on a quiet cul-de-sac in a high location. ASKING PRICE $82,900.
ED JUPP 385-2481 res 592-1019

Desirable Oak Bay Reduced Price

If your home is too big and you would like to live close to Windsor Park and the beach, then consider this architect designed 2 bedroom home featuring one level (no-steps) den, in-line living-dining room, large closet and storage areas, double carport with workshop and easy care lot. Price reduced to $76,500.
SID CUSTANCE 385-2481, 598-7781

ESTATE SALE
MINI OLD WORLD CHARMER $47,500

Ideal retirement or starter. Charming bungalow located on a quiet street in Sidney close to all amenities — featuring cosy living rm., with w-w carpet with adjoining 12 x 9 dining rm., large electric kitchen . . . 2 nice bdrms . . . Auto oil heat . . . rewired . . . large separate workshop and carport.
DICK JAMES 385-2481, 592-2139

JUBILEE AREA
$42,500

Good solid family home. Three bedrooms. Living Room. Dining Room. Bright kitchen Oil heat.
HELEN WEBB 477-3095
DOUG BOWEN 383-1995

$82,900
24 Atkins Rd.

See this quality, custom-built, view laden home on ½ acre, 3 bedrm., 2 baths, w-w in dining area and living room with door off to sundeck. Large knotty pine kitchen with built-ins. Lower level includes cosy fireplace in family room, laundry rm., billiard rm., and much more. Greenhouse and workshop are separate. MLS 29053.
JACK OR SUSAN BETTS 477-4042
385-2481, Pager 909 385-2481
Swinerton's Realty World

COLWOOD
3 bedroom home, with separate garage, on quiet dead end street. Near all amenities. By owner. $49,900. 478-7381.

250 HOUSES FOR SALE

Capital City REALTY LTD.
830-D Pembroke St. 388-7557

SOMETHING FOR EVERYONE

1—GORGE: Excellent starter or retirement home. 2 bdrm, full bsmnt. Deep lot with garden area. Only $42,900.

2—PASSMORE PLACE: Tastefully decorated and neat as a pin. 3 bdrm (2 up and 1 down) full bsmnt townhouse. End unit with large fenced patio. Finished rec room with electric fireplace.

3—UVIC, CADBORO BAY: Quiet cul-de-sac, 4 bdrm (1 down) full bsmnt, 17 yrs. old, 75x111 lot, fenced rear yard, carport, 12x20 sundeck, and privacy. Well priced at $63,900. MLS No. 30266.

4—HILLVIEW-GORDON HEAD: 10 years young, 3 bdrm, full bsmnt, 73x138 lot, fenced rear yard, total of 2,075 sq. ft. finished accommodation, Gordon Head's best buy at $74,900. MLS No. 28832.

5—GLANFORD: Only 2 yrs. old, 3 bdrm., full bsmt, 60x138 lot backing on a park, close to elementary school; quiet cul-de-sac, offers on asking price of $67,500. MLS No. 29052.

6—VICTORIA-ESQ. BORDER: New 3 bdrm, full bsmnt townhouse, low down payment, priced at $45,000.

7—ESUIMALT; totally renovated, 4 bdrm, full bsmt, plus self-contained in-law suite, 66x107 lot, large sundeck, views of Lang Cove, a bargain at $58,500.

For further information on the above 7 listings call:
388-7557 WALT SLOCOMB 383-4035

BB BROWN BROS on BLANSHARD
"People Helping People"

OPEN HOUSE
1009 Stelly's X Rd.
Sat. and Sun.
1:00 to 4:00

Brand new house on large lot, Spanish style with cathedral entrance, spacious Lrm. with fireplace, Drm. and family-size kitchen. Three bedrooms (master ensuite). Full high basement. Electric heat. Double carport. Priced at $67,900. All carpeted and ready to go. View anytime by calling:
TED KAY 385-4086

OPEN HOUSE
"Beyond the Door"
113 Cadillac
Sat. 2 to 4 p.m.
$50,900

You won't believe what lies behind the front door. Modern renovated 3 bedrooms, living room, family room, two fireplaces with heatilators. Large 5-piece beautiful bathroom off master bedroom. Walk in closets off main floor bedrooms. Modern kitchen. Skylight in living room. All this for only $50,000. MLS.
JIM McNAUGHT 592-0285
or 385-8771 (anytime)

Lorenzen REALTY LTD.
50 Bastion Sq. Bus. [illegible]

Best of Both
$45,000 5 Bedroom

You get the best of both worlds when you buy this single family home under a strata title. It's set apart from the townhouses (7) with room for the children to play in a pretty treed location. It has an attractive living room, a family-size kitchen open to good dining area, a beautiful big sundeck, full bathroom and one bedrm on main floor. Two pretty bedrms up. Two big bedrms down plus utility and big workshop. Paved parking and large carport, room for a vegetable garden. Low expenses, nice and convenient location close in, and there are added extras.
Betty Shepherd, 386-7102
or 383-4151

$52,000 .47 AC
(.200 Ha)
4 BD. Happy Valley

Pretty treed setting with fencing for animals and nicely landscaped front garden. Bright, well-built home with good-sized living room, brick FP and w.w. over hardwood, separate dining room, large sundeck, 2 bedrms, 4-pce. bathrm, bright kitchen main floor, 2 edrms at ground level, sep. toilet and utility and room for rec room as well as workshop.
Betty Shepherd, 386-7102
or 383-4151

A. E. LePAGE WESTERN LTD REALTOR

OPEN HOUSE
SAT., 1:30-4:00
4887 LOCHSIDE

Cordova Bay — large family home, feature slate wall in sunken LR, separate DR, 3 BDR, master ensuite. A great family home. Some development down with great potential, dbl. carport, garden shed and greenhouse. $75,900. WEBB 384-0815 or PAYNE 658-5833.

WESTRIDGE PL.

Do your own thing. Needs finishing on exterior, must see inside — sunken LR, feature brick FP, 3 sliding glass doors to sundeck, built-in barbeque. Nearly an acre to call your own. $54,500. WEBB 384-0815 or PAYNE 658-5833.

W. SAANICH RD.

2.35 acres of gracious country living. Horses in the pasture — you and family in the pool. Very large sundecks, sliding doors galore, 2 FP's, family room off kitchen. Over 1400 sq. ft. on each level. Priced to sell at $116,500. To view anytime call WEBB 384-0815 or PAYNE 658-5833.

OPEN HOUSE
SAT., 2-4 P.M.
2841 RICHMOND

Lansdowne area — owner will give immediate possession on this 2 bedroom up and 1 down, full basement, solidly built stucco home. Fireplace in living-dining room, kitchen with eating area. Very clean, ready to move in, for the discriminating purchaser. Good financing. MLS 29577. Asking only $51,500. Stove, fridge included.
477-0191 SYL SHUMKA 595-1337
Royal Trust

GORDON HEAD — OPEN HOUSE
SAT., SUN. 1-5
1628 HAWTHORNE

We are leaving town and will consider all offers. More than 1500 sq. ft. of developed living area on 2 floors, 2 bedrooms up and a large 3rd down. Recently renovated kitchen with custom cedar cabinets and built-in dishwasher. Shake roof, fenced yard. Close to all schools, bus and park. Net '77 taxes less than $30 per month. Asking $56,900. Phone 477-9448 for prior viewing.

(A.H.O.P.)

Duplex ready for Feb. 1st occupancy. 1375 sq. ft., 3 bedrooms, 2 bathrooms and fireplace. Own for as little as $1250 down and $200 per month. For more information call Don at 477-5554 or 658-8846.

250 HOUSES FOR SALE

RIM ROBERTS INVESTMENTS & MANAGEMENT LTD
702-1175 DOUGLAS 388-6691

Close to Bus, Shops!

Older and in fine shape this two bedroom home with "in-law" suite in basement. Pleasant living room with fireplace, family sized separate dining room, bright well decorated kitchen. Big 70x102 ft. lot. Now only $54,500.

Some Sea Views!

Just listed, newer three bedroom home with a great outlook! Feature stone fireplace in living room, deck off. Kitchen fully equipped with built-ins. Large master bedroom "en-suite". Family and laundry rooms in bsmt. Just 3 years old and only $82,500. Great location. MLS

Sure, a Townhouse

But look what you get for your money. Not yet 2 years old, condition immaculate. Relaxed living-dining combination with west facing deck. Private patio off East facing breakfast room — super planning! Three good-sized bedrooms up. Bathroom and half. Workshop in basement, covered parking. Just listed at $52,900. MLS.

Newer Country Home

Attractive white siding, four bedroom 2 storey home. Large living and formal dining room. Big family kitchen. Master bedroom "en-suite" on main. Three bedrooms upstairs with bathroom. Double carport with ample parking on this half a cre lot. $85,000.
FOR FURTHER INFORMATION AND APPOINTMENTS TO VIEW CALL EITHER:
JOE MANTON 382-5211
or PETER MASON 477-9318

COLWOOD
Kenwood Place

New Family Homes
Priced from $58,900

We are accepting low low down payments and will assist our purchaser in financing. Our homes feature quality workmanship throughout, fireplaces, some with 1½ baths, full basements and 5 yr. builders warranty. Turn right from Metchosin Rd. to Wishart Rd. at Colwood Fire Hall.

OPEN HOUSE
Sat.-Sun., 1-4

Ridley Bros.
Development Co. Ltd.
3108 Metchosin Rd.
Member Victoria H.D.A.C.
478-1721 478-5706

Custom Build

Our Complete Service Will:
—DESIGN
—FINANCE
—AND BUILD
Your New Home
BUILD ON YOUR LOT OR OURS
For Further Information please call:
384-1101 Res. 477-8646
TOD-HACKETT CONSTRUCTION LTD.

OPEN HOUSE
Daily 1-5
Frances Gardens

STRATA DUPLEX HOMES
OFF CHURCH RD., SOOKE
1170 sq. ft. 3 bedroom homes plus full basement and carport Ideal for young families.

$1250 DOWN
8% A.H.O.P. FINANCING
LOW MONTHLY PAYMENTS
Full Price $45,000
PHONE JOHN COCKRILL
365-4230

MUST MUST MUST SELL

Large spacious 3-bedrm rancher with SHAKE roof, CEDAR siding, rock work, double garage, 3 bathrooms, 2 FIREPLACES, family rm, den or office, LARGE landscaped easy care lot located in beautiful BROADMEAD. MUST BE SOLD. Try your offer on asking price of mid-nineties.
BILL BATES
Pemberton Holmes Ltd.
384-8124 (office) or
592-4077 (Res.)

SOUTH OAK BAY

Close to Monterey School, Windsor Park and the sea. This well kept home has wall to wall carpeting throughout. The main floor has a charming living room with fire place, separate dining room, kitchen, den, family room and a 2-pce bathroom with enclosed laundry facilities. Upstairs has 4 large bedrooms with 2 four-piece bathrooms. This home boasts lead glass windows and "the little extras." By owner. 598-2823.

A.H.O.P. DUPLEXES

Featuring 3-bedrooms, full height masonry fireplaces, deluxe cabinets, built-in dishwashers and your choice of appliances. Open to view Saturday and Sunday, 1 to 4 p.m., 3072 Metchosin Road. Also single family A.H.O.P. homes, with carports. For more information, call Rick at 642-5458, Tyron Construction Ltd.

DON'T BE BASHFUL, COME IN and have a look. Open House 12-4 Saturday and Sunday, 445 Beta, three bedroom, fireplace, fully furnished, carpeted, just $45,900, fridge and stove, washer and dryer included. 383-5585 for appointment.

OPEN SAT. 1-4
1635-1637 RICHARDSON
FAIRFIELD SXS DUPLEX
SACRIFICE $79,900
BOWDEN REALTY, 383-5524

ADORABLE; $47,500, ¼-ACRE, 2-3 bdrm. home; garden, Olympic Mountain view, garage, dry basement, large modern kitchen. 382-9072, 652-2415, 1385 Vista Heights. Open Saturday, Sunday, 1 to 3.

A.H.O.P. HOMES
3-bedroom new homes, featuring wall-to-wall, fireplace, 1½ baths and much more. 8 per cent mortgage, as low as $1250 down with B.C. Grant. Phone 385-5575.

BY OWNER, FAIRFIELD BUNgalow, near ocean, 25 years old, separate garage, 3rd bedroom in full basement. Potential rental suite. House recently decorated. $53,900. 129 Moss or call 384-3042.

HOUSE FOR SALE BY OWNER. Large lot, 85x140, 2 bedrooms, spotless condition, new carpets throughout. Drive by 634 Ralph St. Priced to sell $44,500. Phone 479-1219 or 479-6449.

METCHOSIN
200 sq. metres, 4 bedrooms, 3 fireplaces, double garage, veranda, 1 acre lot, many extras. Must be seen. One mile past gravel pit. 442 Chapel Drive. $110,000. 479-7973.

CENTRAL SAANICH
1800 sq. ft. home with 4 bedrooms up, sunken living room, large dining room, family room, double car garage, $72,500. 652-2196.

BY OWNER
Quadra Finlayson area, two bedroom, full basement, quiet crescent, 3159 Stevenson Place. Offers $47,500. 384-9234 after 5.

CUTE, SMALL TWO BEDROOM home, one block from Anacortes ferry. $46,000. To view by appointment only 721-3416.

GORDON HEAD
Three bedroom house for Sale by Owner; Ph. 595-3983.

250 HOUSES FOR SALE

DFH
D. F. Hanley & Associates Ltd.
1557 McKenzie 477-7284

VIEWS UNLIMITED!

This quality Hill Top Home has panoramic views that allow you views of Victoria to Mt. Baker; the Olympics to Saanich! There are 3 bedrooms, 2 bathrooms, with a master bedroom balcony that allows you to enjoy your mountain top. Very close to town and even a POOL with private patio — Wait until you see the 5 huge PALM trees. There is more, yes much more, for you to enjoy. All for the asking price of $134,900. For more information or a personal tour. phone:
HARVEY A SIMONS
477-7284 (24 hrs.) 477-2977 (Res.)

NOT YOUR AVERAGE SUBDIVISION HOME

This home offers a tremendous amount of accommodation. All rooms are much larger than average. Living room 15x20 with a nice fireplace and new W-W carpets. 5 bedrooms ranging in size from 11½x15½ to 9½x10½, laundry room on main floor, full basement; built solidly in 1949 on a 75x150 average lot. Located at 4090 Torquay Dr. Drive by and then give me a call to view. Priced to sell at $57,500.
GEORGE HESS
477-7284 (24 hrs.) 479-7069 (Res.)

david burr LTD.
655 FORT ST. 384-9335

HIGH QUADRA
$54,900

Cozy bungalow, close to all facilities — Main floor — 2 bedrooms — separate dining room — kitchen with dining area — spacious living room. Third bedroom and rec room down. Attractive easy care lot. (MLS 29649)
MADGE ROBBINS
384-9335 384-9072

OWNER SAYS SELL

so make a realistic offer on this older two storey home situated in Fairfield. Features living room with fireplace, separate dining room. Attractive kitchen with adjacent laundry room. Four good size bedrooms are on upper floor. This is good family accommodation in a fine area. Handy to schools and bus. (MLS 30480). Asking:
$51,500
W. E. (WIL) WILSON
384-9335 477-4328

Kasapi Homes
538 DUPPLIN RD.
$49,900 - $92,900

Older 2-bedroom home located at 799 Byng St., Oak Bay, and 5 brand new homes located in the Gordon Head area, close to UVic, all schools and trans.

FINANCING

We can obtain financing for purchasers with an approved credit rating. Down payments as low as $500. Will consider truck, house or lot as a trade-in.
For information or appointment to view our homes please call Mrs. Pat Saulnier, 386-6191.

LEASE TO PURCHASE
BY OWNER
1st. FEB.

3 br., full basement, two fireplaces, carport. New subdivision, quiet street Minutes to town. $350 per month. Six months rent to apply on down payment. Full price $67,500.
PHONE 383-5113 days
598-5427 eves.

NEW LISTING BY OWNER, 1095 sq. ft., full basement, two-three bedrooms, family room off kitchen, living room with fireplace, new Citation kitchen and bathroom, new carpeting, large lot, lots of off-street parking, fridge and stove included. 10¼% mortgage approved. Immediate possession. $55,900. 382-0709, 721-3368 Victoria.

RURAL RETREAT

Close to town and yet on a quiet country lane. Has a nice view, 3 bdrm., L.R. with F.P., full bsmt. with rec. room, sunporch and carport. Absolutely spotless. Only 4 years old. Interurban area, asking $54,900. New M.L.S. BEN GREIG 598-3105. Castle Properties.

BY OWNER
Redecorated duplex with in-law suite. Owners suite has 2 bedrooms, large country kitchen, 4 piece bath, living room, with fireplace, large sundeck. Upstairs suite has separate entrance, 1 bedroom, living room, kitchen, and 4 piece bath, large lot, separate garage. Drive by 2828 Blackwood. To view, call 385-4098. $69,500. Principals only.

SOUTH OAK BAY—$64,900
Two bedrooms, living room with fireplace, dining room, dining area in kitchen, all in spotless condition. Full basement, level garden lot 50'x180', with lane at rear. Several fruit trees. Exclusive with L. Thomas — 478-6058 or H. Hodgson — 382-3835 DOUGLAS HAWKES LTD. 384-7128.

A.H.O.P.
2—1200 SQ. FT. HOUSES
JOINED WITH CARPORT

3 bedrooms, fireplace plus fenced yard, $1250 down approx. $260 per month. Full price $45,000. Only 1 left so call 652-2401 or 384-8075 pager 913.

THIS WON'T LAST
FOR SALE BY BUILDER
Lovely 3-bedroom house in Brentwood, 400 ft. sundeck, 1½ bathrooms, fireplace, large living room, view of Brentwood Inlet. Large lot on quiet cul-de-sac, full basement. To view phone 384-9793, 384-8391 or 385-2140.

A.H.O.P. DUPLEX

$44,100 per side, $1250 down 8 percent financing, over 1200 sq. ft., 1½ baths, 3 bedrooms, full carport facilities, extra parking area, located in Colwood, Willowdale Rd. 478-1540.

BY OWNER: LOVELY 5-YEAR-old 3-bedroom home, carpets, dishwasher, family room with bar, 2 bathrooms, full basement, 1500 sq. ft. Will take lot, small house or duplex in trade. $61,900. Burnside Rd. 477-5424.

PRIVATE SALE
2-3 bedroom character home, living room with fireplace, formal dining room, room for expansion in high attic and basement, large workshop, ample parking, large treed lot. $54,000. 479-5966.

$85,600 PRIVATE
2100 sq. ft. 2 decks, double carport, 3-bedrooms, 2 bathrooms, rock face fireplace, large family room, cedar siding, 7066 Willis Point Road, 652-1034, consider low down payment.

COUNTRYSIDE
2 and 3-bedroom detached homes, $43,500 and $45,000. 5% down, 8% mortgages. Information, Bill Nesbitt, phone 658-5811 or 388-5679.
E. Y. CONSTRUCTION LTD.

SAANICH $41,000
Older 3 bedrooms, 1½ baths, sundeck and carport, basement, near bus and elementary. Will consider car or boat in trade or vendor will help in financing if necessary. Call 383-4739.

BY OWNER, TATTERSALL Drive. Seaview, privacy, large lot, nice garden, all of this and large house with 6 bedrooms or can be used as duplex. Separate entrance and meters. Greatly reduced price. Owner transferred. $83,200. Phone 382-4526.

250 HOUSES FOR SALE

W
WESTMONT REALTY (1977) LTD. 388-4434
920 Hillside

ENERGY SAVING
NEW HOMES
QUALITY BUILT—
CUSTOM DESIGNED
VISIT OUR SHOW HOME

A bi-level 1752 sq. ft. of
—furnished living area
—extra large bedrooms
—2 fireplaces
—2 bathrooms
—separate dining room
—many, many other specials
Chat with our sales person. Your trades considered. Open House 1 to 5 P.M. daily.
1266 Lonsdale
Personal viewing anytime.
Please call A. Marr
388-4434 477-6233

OPEN HOUSE
SAT. & SUN. 1:30-4:30
1050 Clare Street
(between Oak Bay and Brighton)

This fine home contains 1100 sq. ft. on one floor and offers a spacious kitchen with eating area and built-in dishwasher (laundry facilities off kitchen too). The large entertainment size dining room has retained the graciousness of years past including built-in buffet and fireplace. Conversation center living room. Both bedrooms are large and the full basement has an almost finished playroom, drive-in garage, and large storage area. Home has modern heating, plumbing & wiring. Be sure to see the inside. Must be sold, hence the low price of $53,900.00. M.L.S.
388-4434 JOHN BUNYAN 383-7777

OPEN HOUSE
SAT. and SUN. 1:30-4:30
1260 Oakmount

Just listed this cozy two-bedroom home. All clean and updated, living room with fireplace, dining room. Full basement with first class Finnish sauna bath. Level lot with fruit trees — nice quiet location with park-like setting. M.L.S. Asking $53,500. In attendance!
388-4434 LEO PIGERT 598-1975
388-4434 EVAN WILLIAMS

OPEN HOUSE
1012 Haslam
Off Glen Lake Road
Sunday, January 29
1:30-4:30

Very nice three bedroom home in nicely treed area. There is a two bedroom inlaw suite in the basement rented for $280.00 per month. The home is in excellent condition inside and out. Priced at only $58,900.00.
388-4434 BILL SIDHU 477-5382
388-4434 DAVE TAYLOR 384-2718

A LOT OF HOUSE
FOR YOUR MONEY
LOW FIFTY
Close to Oak Bay

Old Victorian home in clean, well maintained, solid condition. 1870 sq. ft. of finished living area for spacious living. New wall to wall carpets. Plumbing and wiring has been upgraded. M.L.S. 29256 For appointment to view contact:
388-4434 A MARR 477-6233

the Permanent For Sale
1125 DOUGLAS 382-9191

Open Houses
OPEN SAT. 1:30-4

3208 SHELBOURNE
SWIMMING POOL

Lovely character home with lead windows luxurious renovated kitchen with dishwasher, separate dining room, living room with fireplace, 3 bedrooms, plus large family room. Garage, nice sundeck overlooking pool. Vendors have bought other home. Offers on $52,500. ML. IRENE VAN 382-9191 or 834-9191.

OPEN SAT., 1:30-4
1760 ROCKLAND AVE.

Spacious 3 bedroom family home in highly desired area. Rumpus room and extra bedroom in fully developed basement. 2 bathrooms and 2 fireplaces. Nicely landscaped lot. Priced at $86,000. ML 29285. BILL SANDERS 382-9191 or 479-3394.

OPEN SAT., 1:30-4
3975 LOCARNO LANE

Lovely sea and open outlook garden of fruit trees, vinery and spring water. Well built home panelled walls suit a couple or small family or possible in-law suite. Price $85,700. LEWIS ROBERTS 382-9191 or 477-4398.
THE PERMANENT

B.C. LAND AND INSURANCE AGENCY LTD.

Price Location Accommodation

4 or 5 bedrooms, large separate dining room, living room with a feature fireplace that works, large yard with barbeque and slate patio, almost 2,000 sq. ft. of super family accommodation located in Oak Bay and asking only $67,900.

A Gift for '78

Older character home in Vic West completely updated and remodelled. 4 bedrooms, super large living room with fireplace nicely landscaped on a dead-end street located close to everthing. Try your down payment on $43,000. Call Don Oakes, 478-4334 or B.C. Land, 478-5588.

KNOWLES REALTY LTD.

ESQUIMALT
2-bedroom, full basement home. Newly re-decorated kitchen. In extremely good condition. Vacant and ready for immediate occupancy. Corner lot, with views of Naden Harbour. Asking $52,000.
Bill Knowles, 384-8101
or 384-8075, pager 398

SIDNEY
FIVE—NEW HOMES
$52,500 - $53,750
Full basement homes. Carports, sundecks, wall to wall carpeting. Thermopane windows.
Call: 384-8101

CHARACTER HOME GORGE WATERWAY

1500 sq. ft. sunken livingroom, marble entrance way. 2 large bedrooms, plus 2 bathrooms, large concrete patio, basement, wine cellar, $58,800. Immediate possession, 388-9644.

HANDYMAN'S SPECIAL. HOME and revenue on Fort, $57,000. By owner. 595-7087 evenings.

Green Acres

4½ PER CENT
EXCLUSIVE RESIDENTIAL
HENDERSON REALTY LTD.
385-9741 (anytime)

OPEN HOMES

219 ST. LAWRENCE
ONLY $37,500
SAT., 1:30-4:00

3 Bdrm full bsmt., industrial zoned. New 100 amp wiring, new furnace, newly painted. Where can you find 1300 sq. ft. and all this for only $37,500? Estate Sale. HOWARD TOMLIN 477-1327.

SAT., 1:30-4 P.M.
2535 AVEBURY
TIRED OF LOOKING?

Immaculate 2 large bdrms., only 14 years young. Good size living and dining room. Good quality wall to wall. Also eating area in kitchen. Add this to your list and stop looking. Will look at offers on asking price of $52,900.
JACK PARKER 598-8352

OPEN HOUSE
SAT., 1:30-4:30
(U VIC AREA)

A RARE BARGAIN. Price greatly reduced, vendors anxious to move to new home. Let me show you this superb, roomy, Spanish style home. Just 3 yrs. old and now only $103,500. MLS 30326.
2290 Greenlands Ave.
D. E. White 592-7220

Do you need a BIG, OLD, SOLID House? Room for a boarder?

Look These Over
$42,900
OPEN TO OFFERS
1613 FERNWOOD

MLS. Bigger than it appears from front. Large bedrooms. Farm size kitchen. City style sundeck. Spanish style brick fireplace. Fruit trees, Recent roof. See it! It's good value.

$48,500

Corner lot. Four bedroom house plus in-law suite. Stucco. Fireplace. Oil-hot water heat. Sprinkler system. Drive by 3084 Milgrove. Quick Sale requested.

Reduced $2,500
1270 BALMORAL

Very well kept, large, 3-bedroom, 2-bathroom home. Heavy sliding doors between LR & DR or 4th bedroom. Apartment Zoned. FAST SALE IMPERATIVE.

To view these fine homes please call LYNETTE DELAHUNT at 592-2407.

Whyte & Gower
Oak Bay Properties Ltd.
2227 Oak Bay Ave.
592-2407

OPEN HOUSE
72 SIMS ST.

SATURDAY FROM 2-4 Excellent starter or retirement home in good condition. Features 2 bedrooms, nice lot and garage. Full price $45,000.

BROADMEAD

Probably the best value in this controlled subdivision! Transfer forces sale. $119,000.

ROCKLAND

Ideal home for the young executive. Quiet area with an atmosphere of true elegance. Priced for quick sale at $89,900.

PAT BAY HIGHWAY

2.74 Acres with 3 homes plus swimming pool and tennis court. Hurry on this excellent property. $185,000.

Call: D. H. (Don) MacGillivray
GLENGARRY REALTY & INVESTMENT CORPORATION
3947A Quadra St.
(res.) 658-5135 479-7138

Byron Price and Associates Ltd.
830 Esquimalt Rd. 385-2458

Sweeping View of Hillside Ave.

With all that traffic this house has a lot going for it. A good deal for handyman with expanding family looking for a low priced home. Large unfinished attic area can be developed as extra sleeping accommodation for the teenagers who want to be on their own. Clean, modernized and generally in good condition. Come and see for yourself at 1226 HILLSIDE AVENUE on SUNDAY 2-4 or by appointment. The price is $49,500. or whatever you think it's worth, whichever is the lowest. I'm Don Bacon, and I'm a pretty good guy to know, especially if you need a home. Call me at 385-2551 or 595-6588.

CUSTOM
FOUR BRMS.
$97,500

Reduced $10,000 this custom, 2-yr.-old, split-level home is built to highest quality and design standards. Four brms. on the upper level, 4-pce., 3-pce. and 2-pce. baths, large D.R. and L.R. with heatilator F.P. Kitchen with oak cabinets with family room and patio off. Double garage, double and thermo windows. Offered below replacement and is best priced house I have seen in the area. A Must to see.
RANDY SMALL
385-1431 388-6275 No. 2717
British American Realty Ltd.

1774 Orcas Pk. Ter.
Dean Park Estate

Most attractive family home in the Tudor style. All on one floor. Triple plumbing. Family room; and much more. Phone us to view (MLS).
$118,000
Leverton Rlty.
385-8012

FAIRFIELD
OLDER HOME
UP-DATED THROUGHOUT

2 bedrooms, den, large living room, convenient spacious kitchen. $50,900. MLS 30286. View. Make your offer.
AUDREY MONT
385-7721 598-7598
GARDNER REALTY LTD.

BY OWNER SPACIOUS TWO bedroom bungalow Mt. Tolmie area hardwood floors carpeted inlaw suite corner lot, sundeck and fruit trees. $61,900, or offers. 595-2581.

AHOP DUPLEX
3 bedrooms, 2 bathrooms, fireplace, built-in dishwasher, $45,000 with $1,250 down and approx. $250 per month. Open house Sunday, 1-4, at 593 Donovan Ave. 478-2048.

250 HOUSES FOR SALE

WALL & REDEKOP HOMEFINDERS REALTY LTD.
3440 DOUGLAS 386-2911

SIDNEY SPLIT-LEVEL
Pretty exterior, functional interior and in an attractive area. Vendor must sell. Exceptional value at $58,500.

GOLDSTREAM PARK
3 BRs, full bsmt., ¼ acre lot, quiet cul-de-sac. $59,900. MLS 29954.

TOWN & COUNTRY
Close to shopping centre. 3 or 4 bdrms., plus bsmt. $44,000.
HAZEL CLARKE 658-5656
NORMA HILL 383-7796

SWAN LAKE—$44,000
BELIEVE IT OR NOT! Large lot, fenced, 3 or 5 bedroom, full basement home. New wiring, wall to wall carpeting. Close to schools, buses and shopping, but on a quiet street. Move in at your leisure. You could make this a home to be proud of. Try $2,000 down. Call anytime:
HAL BARBER
385-1047 or 386-2911

$2,500 DOWN PAYMENT
I have 4 real nice homes that range from $42,000 to $46,000. Basement or crawl space. Living room, dining area. 2 or 3 bedrooms, bathrooms, good size lots in Glanford, Tillicum, Gorge, Esquimalt areas. For more information please call anytime:
HAL BARBER
385-1047 or 386-2911

YES I HAVE . . .
3 lovely condominiums in 3 different locations; Esquimalt, Tillicum, Bay areas. Ranging from $29,000 to $42,000. 2 bedrooms, living room, dining kitchen, bathrooms, utility room and swimming pools, saunas, game rooms, parking, storage. Will accept cash or trades.
HAL BARBER
385-1047 or 386-2911

$37,500
It's true, $37,500 is full price on this solid, full basement bungalow. Features farm size kitchen with plenty cupboards. Nice landscaped 50x150 ft. lot with good garden spot. Close to bus and stores. Location could interest investors. Give us a call anytime to view. 386-2911.
MARILYN MOORE — 382-8015
JO LENNOX — 478-2563

REDUCED TO $34,450
Must be seen to be appreciated. 3-bedroom townhouse, 1½ baths. Downstairs features lovely decorated kitchen and living room with electric real-life fireplace. Fridge and stove included. Wall to wall carpeting. Vendor bought, it has to sell. See it with SUSIE
383-2410 or 386-2911

BEACON HILL
$54,900
This beautiful character home is only 1 short block from park, and situated on a corner lot. Living room with fireplace and separate dining room. Bright kitchen and 2 large bedrooms, ideal for retirement couple.
ANITA TAIT
386-2911 or 388-6275 Pgr. 382

Bayshore realty ltd.
388-6424 1006 fort st.

OPEN HOUSE
775 HAMPSHIRE RD.
FRI., SAT. & SUN. 2-4
SOUTH OAK BAY! Lovely remodelled 2 bedroom home, over 1,200 sq. ft., full high basement. Must be sold $61,900. MLS 29906
DAVID BILLINGHAM
388-6424 598-6029 Res.

SOUTH FAIRFIELD
DALLAS SEA CLIFFS
Older character home, high beamed ceilings, stained glass windows, legal upstairs suite (rent $245.00). Your chance to own a beautiful home in a sensational area and subsidize your mortgage payment. Call me for information or to view.
Peter Robarts
388-6424 383-3742 Res.

PACE Properties Ltd
1640 Oak Bay Ave. 595-24..

ROYAL WOODS
McKENZIE & QUADRA
Just listed! Top floor, views of tennis courts and trees.
Check these features:
—2 bedrooms
—Family room
—All apliances and drapes
Plus all the convenience of this popular complex, swimming pool, etc. etc. . . .
Call me to see. Owner must sell. (New MLS) $46,800.
BRIAN HIGGINS 658-8402

T/C TOWN AND COUNTRY REALTY
3579 DOUGLAS ST. 382-7226

REDUCED $45,000
(MLS 30120) DESIGNED BY OWNERS AT A COST OF $130,000. NOW OFFERED UNDER FINANCIAL STRESS FOR $85,000. LUXURY 1800 SQ. FT. QUALITY HOME ON 1 ACRE VIEW PROPERTY IN EAST SOOKE. 3 BEDROOMS, 3 BATHROOMS. SEP. DINING ROOM. 2 CUT-STONE FIREPLACES. A REAL OPPORTUNITY TO MAKE SOME MONEY HERE. MR. KLENMAN, RES. 592-9771.

TOLMIE AREA
Close to Camosun College: Hillside and Shelbourne shopping Plaza. An immaculate home of 2 bedrooms; living and dining room; bright modern kitchen; fenced secluded yard with patios, no basement; double garage with work area; priced at $57,500. Owner will carry financing. Roomy one bedroom condominium also considered as part payment. Contact F. Beamish 592-2120.
FRANK BEAMISH REALTY LTD.
385-5113 anytime

OPEN SAT. 2-4
2020 MILTON ST.
(JUST SOUTH OF OAK BAY RECREATION CENTRE)
Attractive two bedroom home only a short walk from the VILLAGE. Nicely maintained interior with fireplace and full basement. Space for more development. Asking $57,500 with $7,500. down. OPEN TO OFFERS. John Shaver 388-5911, Douglas Realty Ltd. (MLS)

BY OWNER — ONE YEAR OLD, 4 bedroom home near Mt. Douglas Park, 2½ baths, including master ensuite with private sun and view balcony. Full basement, large 400 sq. ft. sundeck, double carport. Asking $75,500. To view phone 477-0816.

OPEN HOUSE, FRIDAY, SATURday, Sunday, 1-4 p.m. Split level, 3 bedrooms up, 2 down. L-shaped dining-living room with fireplace. Handy kitchen, family room, greenhouse, fruit trees. Must see to appreciate spaciousness and quality. Asking $72,500. 478-2594.

MUST SELL, LEAVING PROvince. $2500 doown, assume mortgage, no qualifying. 1150 sq. ft. 3 bedroom bungalow, large lot, fireplace and carport. 384-5973.

GORDON HEAD AREA — 3 BEDroom with diningroom, finished rec room, mud room. In area of nice houses. No agents please. $73,900. 477-1933.

C. N. MONTAGUE CO. LTD.
Sales, Consultations, Rentals
1028 Blanshard St. 384-9318

BY OWNER — GORGE AREA. Asking $57,000. 3035 Balfour.

258 CONDOMINIUMS and TOWNHOUSES

BROWN BROS. on LANSHARD

"People Helping People"

DRASTIC REDUCTION!
ONE BEDROOM UNIT
SEAVIEW. 3RD FLOOR
QUIET STREET
CLOSE TO STORES, ETC.
$26,00
Please Call:
FRANK BUTLER
385-8771 (anytime)

LARGE
CORNER SUITE
$42,000
Two bedrooms—Fireplace
Dining Room — 1½ Baths
City Location — MLS No. 29964
JIM McNAUGHT 592-0285

FAIRFIELD
Most attractive top floor corner, 2 bedroom, 1½ bathroom condo in immaculate condition. Beautiful L-rm-D-rm. combination with balcony off. Master bedroom 14'7"x17' with ensuite bathroom, 2nd bedroom or den 12'3"x10', plenty of storage area. Handy to downtown and Beacon Hill Park. See this today. $49,900. For appointment to view call:
DOUG LAWSON 595-2486
JIM KENNEDY 592-9078

UNIVERSITY AND
RACQUET CLUB AREA
Spacious one bedroom condo in the front and on the 2nd floor. Washer and dryer on the same floor. Some furniture may be sold with this unit. Asking $32,000.
DOUG LAWSON 595-2486
or 385-8771 (anytime)

OPEN
SAT. & SUN., 1-4
ADMIRALS
HARBOURVIEW
TOWNHOUSES
933 Admirals Rd. for:
—Two or three bedrooms
—Fireplaces — Carports
—Basements in many
—Patios — landscaping
—Cedar and stucco exterior
—4½ acres of terraced parkland
—Fully insulated
—Electric heat
—Thermopane windows
Priced from $54,500
Victoria Realty Ltd.
386-3585

OPEN TO VIEW
LAKEWOOD
TOWNHOMES
864 SWAN
(Off Saanich Rd.)
WEEKENDS, 1-4
—2 and 3 bedrooms (master 17x13)
—$46,500-$49,900
—Lake and territorial views
—Small complex (just 11)
—Furnished model
—Close to bus and shopping
VICTORIA REALTY LTD.
386-3585 anytime

A. E. LePAGE
WESTERN ... REALTOR
1391 HILLSIDE
386-6331

NEAR UNIVERSITY
Excellent location, top floor view and southern exposure. Well managed building with underground parking. Two one-bedroom suites with spacious living rooms and balconys. Out of town vendor will look at all offers and might accept car, TV, RV vehicle, boat or building supplies as part or all of purchase price. Priced at $32,900 and $36,900. DOUG ROSS, 386-6331 or 477-0975.

OAK BAY
Waterfront
OPEN HOUSE
2768 Satellite
Sat. & Sun., 2-4
Enjoy the seafront and the view in this quiet easy-care co-op suite, large living room. Small den, one bedroom. Vacant. $42,500.
MRS. WEBB 477-3095 385-2481
HOWARD HODGES 598-7166
Swinerton's Realty World

PARK PLACE
2605 WINDSOR RD.
Victoria's most
luxurious condominium.
We have it all.
Why settle for second best.
Open to view, 1:30-5 p.m. daily except Sunday.
From $70,000 — $200,000.
Phone 598-2411 or 385-0991
answering service, or 598-4260.
Direct purchase from owners,
Windsor-Newport Holding Ltd.
Courtesy to Realtors
Another Development by
Greenbank Designs,
contact Division Ltd.

$25,000
OPEN SAT. 1 TO 4
Transferred. Must be sold! 1-Br. in quality bldg. Come to 848 Esquimalt Rd., park behind in one of 15 guest spaces, press No. 107 and come up for a look. Special features for sound insulation, fire protection and recreation. Heat included. Possible low dn. Reduced to $25,000.
ROY ANDERSON 477-5057
P. R. BROWN & SONS 385-3435

Steps to the Park
New quality wall-to-wall, rustic beams and a location you can't beat make this one-bedroom condominium a must to view. The building offers sauna, swirlpool, heated swimming pool, lawn bowling, laundry, facilities, workshop and more. It's the lowest priced unit in the building so quickly call CHRIS GREIG 386-6164 or 478-5953. MLS. Castle Properties Ltd.

LOWEST PRICE
FOR 3 BEDROOMS
Good sized LR, and kitchen, private patio and practically a private entrance. Laundry and storage room right in the unit. Attractive suite just 4 blocks from the sea and pleasant walks. $27,900.
386-3231 D. B. TAYLOR 477-9179
BLOCK BROS. REALTY LTD.

ESQUIMALT CONDO
ACT NOW
Sure you've seen 1-bedroom Esquimalt condos advertised before, BUT Have you ever seen one that you could trade your house on? Well hurry up and grab this beauty while it lasts. We'll throw in the stove and fridge. $30,500.
386-3231 CLIFF HASLAM 598-4430
BLOCK BROS. REALTY LTD.

SHEER LUXURY $74,900
Sunny fireproof type unit looks out on garden. Saunas, pool, billiard room, available guest rooms, carpets, drapes and 6 appliances. All included.
386-3231 D. B. TAYLOR 477-9179
BLOCK BROS. REALTY LTD.

Ocean Front Condo
Bright rooms (windows on three sides) large liv. rm. with dining area. 2 bedrooms. On 2nd floor with elevator. Compare value at $54,500. To view call J. C. Baxter or J. Barton 386-7545 Island Homes Ltd. MLS 29642

IN FAIRFIELD BY OWNER
New two-bedroom, 1½ bathroom condominium. Galley kitchen, 4 top line appliances, double sink in pantry. Large master bedroom with his and her closets plus extra linen closet off bathroom. Quality fixtures and finish. $40,500. 477-3433.

$43,900
Fantastic unit, 1 block from Vic General. 2 bedrooms, quality throughout. Reduced $3,000 MUST BE SOLD FAST BECAUSE OF FORECLOSURE.
PETER TER VEER 384-8001
or 479-1588. Royal Trust

258 CONDOMINIUMS and TOWNHOUSES

TOWNHOUSE
OR
CONDO?
They're all an investment into the future! So if you need some place to live with the most accommodation for your money, this has to be it! Attractive living rm, dining rm. with sliding doors onto patio, galley-type kitchen with eating area, 3 good bedroms, bathrm. and a half, utility rm. plus good storage rm. So give us a call to view. MLS. $35,500.
LORNE BARR
477-7291 (Bus.) 383-5484 (Res.)
SANDY CRAWFORD
477-7291 384-8075 (Pgr. 458)

REDUCED
$35,900 - $33,800
WANTS TO SELL!!
It can't be beat! Here's a unit with approx. $30,000, at 10% at $246. PIT per month already on the property. Attractive living rm, dining area, galley-type kitchen, 2 full bedrms, in-unit storage area. Possession 60 days. View now and buy! MLS.
LORNE BARR
477-7291 (Bus.) 383-5484 (Res.)
D.F.H. REAL ESTATE LTD.

Oakdale Estate
3060 Cedar Hill Road
At McKenzie 386-6762
Victoria's
BEST VALUE
CONDOMINIUM
ASK The 22 PEOPLE Who
Have Already Purchased
LOOK
TO ELEGANT LIVING
L[illegible]OK
To O[illegible] Estate
O[illegible]N
Weekdays 1:3[illegible] P.M. To 6 P.M.
Weekends 1:00 P.M. To 5 P.M.
LANDMARK PROPERTIES LTD.
386-6762

2 Bdrms. - En-Suite
Over 1200 Sq. Ft.
$42,500 MLS
No need to sell extra furnishings when you move into this lovely, TOPFLOOR, corner ste. with high, SOUTHERN facing over beautifully landscaped gardens. 24x15.4 LR, dining area with WINDOW and built-in shelving, KING-SIZE Master with huge WALK-IN closet and lge. EN-SUITE, GENEROUS storage areas, 3 appliances (incl. dishwasher). Super amenities plus weekly bright games. For more details, call
DONNA FOSS
477-7291 384-8075 (Pgr. 504)
D.F.H. REAL ESTATE LTD.

BEACH DRIVE
Is the gardening and house maintenance too much for you? Come and live in this lovely, quiet and comfortable one bedroom top floor suite in concrete building with excellent amenities. Trade your Oak Bay home on the asking price of $46,900. Call
David Billingham
388-6424 598-6029 Res.
BAYSHORE REALTY LTD.
106 FORT ST.

FAIRFIELD LUXURY
New two bedroom condominium with 1400 sq. ft. of living area. Full fireplace, large dining area, and spacious bedrooms. New fridge, stove and dishwasher are just a few of the extras in this tastefully decorated home. Full underground parking for your convenience. Only minutes away from downtown. Priced below replacement at only $53,000.
FRED G. CARVER 595-8664
HENDERSON REALTY LTD.
385-9741.

BURNSIDE HARRIET RD.
3 BEDROOMS — 1½ BATHS — FULL BASEMENT WITH DRIVE IN GARAGE — FIREPLACE — PATIO — BEDROOMS WITH PRIVATE BALCONY — LOTS OF ROOM FOR KIDS AND DOGS. Where else could you find a brand new home with all these features for $49,500. There are 3 units altogether but only 2 left. For appointment to view call Charronne Douglas at Vidco. 388-4232 or 388-6568.

COFFEE & DONUTS
OPEN HOUSE MON. 2-4
202-848 ESQUIMALT RD.
Super corner, 2 bedrom, suite, 1½ bathrms, wrap-around balcony. Lots of rec. facilities at a low, low price.
SOPHIE HARDER
477-7291 (Bus.) 382-9903 (Res.)
D.F.H. REAL ESTATE LTD.

ESQUIMALT RD.
ONLY $38,000.
Large 1189 sq. ft. three bedroom condominium. 2 Years old, fridge, stove and drapes included. Well priced at $38,000.
HOWARD TOMLIN 477-1327
HENDERSON REALTY LTD.
385-9741

ONLY ONE
$55,900
of this style townhouse available. Two-level, well located in Gordon Head. 3 bedrooms, 3 baths, nice living room, southern exposure, room for extra bedroom, den, family room. Call Grant MacFarlane, 386-3585, 479-8528. Victoria Realty Ltd.

JOFFRE MANOR
1121 ESQUIMALT ROAD
QUALITY CONDOMINIUMS
1 Bedroom from $31,200
2 Bedroom from $36,900
In new 20-suite building. Resident caretaker. Close to all amenities. Open Mon.-Sat., 1:30-5:30. Phone CLARE BROCK at 388-9662 or 598-3321. Jack Mears Oak Bay Realty Ltd.

SUPERIOR 1 BEDROOM
Vendors are forced to sell less than the original cost. Very spacious, good appliances plus dishwasher, all the extra amenities and a lovely garden view. Priced to sell at $34,500. Call to view anytime.
BERNEIDA TAYLOR
477-0191 382-9485
ROYAL TRUST

PRIVATE PLEASE
3-bedroom condominium, 1200 square feet approximately, nice size living room with features wall and fireplace, dining room, utility room and storage area, includes all appliances and drapes, sea view and sliding patio doors; offers on $37,000. Phone 385-1022.

BY OWNER DELUXE 1
bedroom suite, overlooking Parliament buildings, on 12th floor, of concrete building. $3000 below market value. Phone 387-3273 wk. or 383-7348.

SIDNEY CONDOMINIUM ONE bedroom, good location, no children or pets. $27,500. $500 down first mortgage $18,000 at 9½%, payments of $165.65 per month. Owner will carry balance at 10½%. Trades considered. Call 539-2148 collect.

BY OWNER, 2 BEDROOM condo, w-w, drapes, stove, and fridge. Covered parking. Close to city centre. Priced at $31,500 or nearest offer. 383-2679.

BY OWNER 3 BEDROOMS, 1½ baths, 2 sundecks, patios, garage, full basement, 5 major appliances, 10¼%. 477-6191. View all day Sunday.

DRIVE BY
1040 Rockland Avenue. 2 bedroom top floor. Many extras. $46,900. Owner. 385-2567.

BY OWNER, 2 BEDROOM, 1½ bath condominium, $37,500. Inquiries phone 382-6861.

REDUCED 3-BEDROOM TOWNhouse, 1½ bath, 4 appliances, $49,900 firm. 479-5453.

258 CONDOMINIUMS and TOWNHOUSES

WHY RENT?
A DOWN PAYMENT OF
$450
(With $1000 B.C. Gov't Grant)
A MONTHLY PAYMENT OF
$219.
(includes Principal, Interest, and Taxes)
INCREDIBLE
PRICES
8% AHOP
MORTGAGE
AND AN INCOME OF
$700
QUALIFIES
You to Buy a Condominium Home at
Princess Maquinna
830 Esquimalt Rd.
COMPARE PRICES
1 bedroom from $28,900
2 bedroom from $34,700
2 bedroom and den from $35,600
AND WHAT'S MORE
we look after ALL LEGAL COSTS. Drapes, continuous clean Hot Point range, deluxe frost free fridge, balcony and sundeck, recreation facilities ARE ALL INCLUDED IN THE PRICE.
OPEN WEEKDAYS 9-12 and 1-7:30
SAT. and SUN. 1-5 P.M.
BYRON PRICE & Associates
385-2458 or 385-2551

THE FINEST IN
CUSTOM
Condominium Living
PARKVIEW
PLACE
928 Southgate St.
(Across From
Beacon Hill Park)
—SEVEN Major Appliances
—Washer-dryer in each unit
—Recirculating fireplaces
—Your own kitchen window
Victoria's Very Best
LOCATION
Open Mon. - Sat.
1:30 TO 4:30 P.M.
Landmark Properties Ltd.
386-6762

DIAMOND
DEVELOPMENTS
LTD.
LOW DOWN
PAYMENT
Try your down payment on these 2-bedroom, 1½-bath units priced from $47,500 at
WOODSTONE
PLACE
1039 LINDEN
(between Rockland and Fort)
OPEN DAILY 1 to 5
For further information on these reduced prices please call
JIM WEST
386-1255 595-4094

SPENCER
CASTLE
Offering a Unique
Concept in
Condominiums!
—Large 2-bedroom units, 2 baths, hot water heating.
—Luxurious carpeting and finishes.
—Steel and concrete construction.
—Fireproofed and noise resistant.
—Design your own interiors with the assistance of our staff.
THE CASTLE offers seven guest bedrooms, covered heated pool, saunas, games, etc.
FOR A PERSONAL AND
INFORMAL TOUR,
PLEASE CALL
384-2944 386-3816 384-9610
DANZO & FRANCO
HOLDINGS LTD.

the Permanent For Sale
1125 DOUGLAS ST. 382-9191

OPEN HOUSE
SAT. AND SUN. 2-4
No. 103-642 AGNES ST.
Beautiful 4-bedroom townhouse close to bus and school. Large living room with fireplace, WW carpet, 1½ baths and finished basement. Enjoy the bright and sunny patio, swimming pool and playground. A good buy at $45,900.
MARCEL STOCKER 477-0141 or 479-8324.
THE PERMANENT

Laurel Point
HARBOUR FRONT
Luxury
Condominiums
$80,000 to
$170,000
Spacious apartments with 1, 2 and 3 bedrooms and balconies. Some with den, fireplace, large patios, barbecues. Also luxury tri-level townhouses of 3000 square feet.
Laurel Point facilities include its own library, clubrooms, workshop, swimming pool, saunas, underground parking.
5 minutes lovely walk to the Parliament Buildings and Empress Hotel. And, of course, your very own, park in front — right on the water.
225 Belleville (3 blocks west of Parliament Buildings). On-site sales office; 386-7752 or call Cedric Steele Realty Ltd. 388-6258.

NURSE WANTED
5% DOWN — $1875 CASH
Fairfield deluxe 2-bdrm suite, 1½ bath. Close to Vic General and city centre. For details eves. 477-7750.
BOWDEN REALTY, 383-5524

OAK BAY
Live close to the Marina on Beach Drive in this 2-bedroom condo. Steel & concrete building with underground parking. Perfect for retired or professional people. Make an offer on asking price of $65,000.
HAZEL CAMPBELL 592-0632
CONNIE REYNOLDS 477-7034 or
384-8001 Royal Trust.

2 BEDROOM CONDOMINIUM, firepace, ocean view. Sooke area, plus 1972 Olds Toronado, $36,900. 477-8941.

BETTER THAN NEW
In sunny Sidney. Three-bedroom townhouse including many extras. Only $39,900. 656-2206.

258 CONDOMINIUMS and TOWNHOUSES

JACK MEARS
OAK BAY REALTY LTD.

OAK BAY
CONDOMINIUMS
TOD HOUSE
OPEN 2:00 to 4:00
TUES. TO SUN.
Located right on the corner of Cadboro Bay Rd. and Hamiota. 10 remaining large corner 2 bedroom suites. 2 complete bathrooms. Concrete construction with thermopane throughout. Large fireplaces. All suites completely self-contained with range, refridgerator, dishwasher, washer and dryer. $65,000 to $99,500. W. MOHR or H. WHILEY 598-3321.

FAIRFIELD
1019 McCLURE
OPEN 2:00 to 4:00
TUES. TO SAT.
5 only left in this building so handy to the heart of downtown. All two bedrooms, 1½ baths. All have fireplaces and are corner suites. Prices start at just $47,000. Call: H. BLAKE 598-3321.

ORCHARD HOUSE
IMMEDIATE
POSSESSION
Beautiful 1 bedroom 7th floor corner view suite. Full price $31,500. Phone: H. BLAKE at 383-4372 or 598-3321.

AN IMMACULATE
TWO-BEDROOM
SUITE, ONLY
$36,900
This condominium home is in a three year old, well located, well constructed, well managed building. Enjoy the advantages of the top floor for quiet enjoyment. Adequate parking, exercise and hobby room, work shop area, large lockers and balcony all included. Viewing by appointment. Please phone B. E. JEFFERY at 598-3321 or 477-4250.

ONLY $26,900
Is the asking price for either an upper or lower condominium in the Burnside — Tillicum area, each featuring roomy living room, dining room, two bedrooms, self contained laundry room, community pool and park, close to town and all services. Try your down payment. To view please call, DENNIS BERRY at 598-3321, ML 30131 and 30095.

MARINA PARK
APTS.
SIDNEY, B.C.
This excellent 1 BR. suite contains approx. 790 sq. ft. and is located in a modern building situated on a water front lot with adjacent marina. Low monthly assessment includes hot water heat. Available for early possession and realistically priced at $26,500. To view please call JOHN BARNES 598-3321 or 598-4243. M.L. 30271.

NEW
TOWNHOUSES
PRIVATE &
SPACIOUS
These six room townhouses, very handy to shops and recreation, parks and ocean are also within walking distance of downtown. Living rooms with fireplaces, 1½ bathrooms. Private patios. Four only left. Priced from $56,000-$59,000. JACK MEARS 598-3321.

CUTE & COSY
REASONABLE
$23,500
Small smart one bedroom suite completely renovated with new powder blue carpets. Low upkeep costs of $38.00 include heat and hot water. Top floor with excellent views. JACK MEARS at 598-3321.

REDUCED TO $20,000
One bedroom condominium in very good condition on top floor (elevator) partly furnished — immediate occupancy. Hillside-Quadra area.
388-4434 LEO PIGERT 598-1975
388-4434 EVAN WILLIAMS

JUST LISTED
Spacious two-bedroom condominium with ensuite. Loads of extras included in end price of $39,750: stove, fridge, sundrapes, dishwasher, garburator, wall paper, etc. The owner is moving to mainland so must act quickly. M.L.S. For viewing contact:
477-9394 RICK KINNIS 388-4434

DALLAS ROAD
Ground level with choice views overlooking the Olympics and Ross Bay. This spacious unit offered at $69,900 has two bedrooms and den as well as one and one half baths, utility room, fireplace in living room, spacious dinning room, and all appliances. For complete details or viewing contact:
388-4424 RICK KINNIS 477-9394
WESTMOUNT REALTY
(1977) LTD.
920 Hillside Ave. 388-4434

WHAT A CHOICE
Certainly there are many splendid one bdrm condominiums available from which to choose and prices have never been more agreeably competitive. Take advantage of the times; look and compare with determination and you are sure to fare well in your purchase. For a special treat bring this to the attention of your realtor, or call me direct and be the first to see this splendid suite which provides privacy from the street, spacious rooms, extra insuite walk-in storage and super appliances, including a dishwasher. Kensington Terrace offers splendid building amenities and neighborhood convenience. $31,900 on terms. MLS 30449.
SIMON FLETT
Canada Trust
595-5171

263 GARAGES FOR SALE, RENT OR WANTED

TWO-BAY GARAGE WITH OFfice and electric hoist at 628 Dupplin Road, $425 per month. 384-2313 or 479-1102.

COLOOD CORNERS, 1,200 SQ. ft. garage, or work shop, with or without office, 478-7356.

WANTED TO RENT, GARAGE for 18' boat, Tillicum area. 479-4238.

WANTED — RENT CLOSED garage immediately. Write Post Office Box 92, V8W 2M1.

265 HOUSES WANTED TO BUY

ARRIVING JAN. 30th—
READY TO INSPECT AND
READY TO BUY!
NO TIME
TO WASTE!
A transfer brings this family to Victoria! Here are their requirements:
—Single family home
—3 or 4 bedrooms
—Conservative styling, in and out
—In good repair, sorry no 'Fix Ups'
—On quiet street and transport location
—Fenced garden
—Quick possession a must
—Price range $50,-70,000.
If you can help, please call NOW, This is a genuine request!
477-0191 KNUD SCHWER 478-8203
Royal Trust

WANTED TO BUY FOR CASH small 1 bedroom house or cottage with seaview. Call after 6, 652-5604.

For Father 'n Son!

998

by Laura Wheeler

Keep them warm, make them proud with matching sets!
Crochet handsome father-son fedoras with earwarmers and scarfs using a double strand sport yarn in 2 colors. Pattern 998: Men's, Boys' Sizes S, M, L included.

$1.50 for each pattern—cash, cheque or money order. Add 25c for each pattern for first-class mail and handling. Send to: Daily Colonist Pattern Dept., 60 Progress Ave., Scarborough, Ontario, M1P 4P7. Print plainly pattern number, your name, address.

SUPER VALUE—1978 NEEDLECRAFT catalog. 225 designs to choose from, 3 free inside.
All crafts, Knit, Crochet......75c
Easy Gifts 'n' Ornaments..$1.50
Pillow Show-Offs..........$1.50
Stuff 'n' Puff Quilts.........$1.25
Stitch 'n' Patch Quilts.....$1.25
Crochet with Squares.......$1.00
Crochet a Wardrobe........$1.00
Nifty Fifty Quilts............$1.00
Ripple Crochet..............$1.00
Sew & Knit Book............$1.25
Needlepoint Book...........$1.00
Flower Crochet Book.......$1.00
Hairpin Crochet Book......$1.00
Instant Crochet Book.......$1.00
Instant Macrame Book....$1.00
Instant Money Book.......$1.00
Complete Gift Book.........$1.00
Complete Afghans #14....$1.00
12 Prize Afghans #12........75¢
Book of 16 Quilts #1.........75¢
Museum Quilt Book #2.......75¢
15 Quilts for Today #3.......75¢
Book of 16 Jiffy Rugs........75¢

Slip Into This!

Printed Pattern

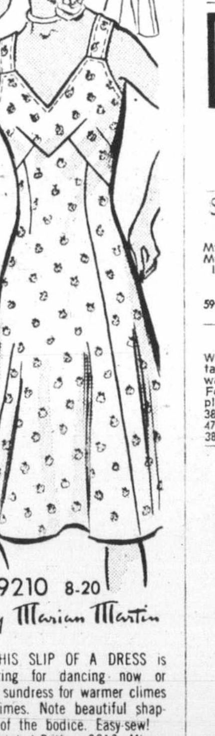

9210 8-20
by Marian Martin

THIS SLIP OF A DRESS is alluring for dancing now or as a sundress for warmer climes or times. Note beautiful shaping of the bodice. Easy-sew!
Printed Pattern 9210: Misses Sizes 8, 10, 12, 14, 16, 18, 20. Size 12 (bust 34) takes 2 7/8 yards 45-inch fabric.

$1.50 for each pattern—cash, cheque or money order. Add 25¢ for each pattern for first-class mail and handling. Send to: Daily Colonist Pattern Dept., 60 Progress Ave., Scarborough, Ontario, M1P 4P7. Print plainly pattern number, your name, address.

LOOK RICH, YOUNG, SMART on a budget! Sew new soft dresses, tops, skirts, pants—all in NEW SPRING-SUMMER PATTERN CATALOG. Free pattern coupon. Send 75¢
107-Instant Sewing Book $1.00
106-Instant Fashion Book $1.00
105-Instant Crochet Book $1.00
126-Thrifty Flower Book $1.50

265 HOUSES WANTED TO BUY

B-B-B
BUYERS
And I've got three as follows:
1. Newlyweds looking for clean starter under $45,000. Gorge or [illegible]
2. Active family (4 children) seeks spring privacy in Oak Bay or city to $75,000.
3. Kitchen or dining room onto tidy yard. $65,000. 3 BRs in mature Gordon Head. Get it sold now. Call "MIKE SWEENEY IS SERVICE" phone 595-8780 or 386-6164. Castle Properties ltd.

WANTED
In Uplands or other close-in locations. Waterfront or view quality home, preferably under 20 years. With pool or space for same, or large waterfront lot. Serious cash puchaser, prepared to go up to $300,000. If you have considered selling, please give me a call.
TOVE BARLOW
386-7521 477-9859
BOORMAN INVESTMENT
CO. LTD.
612 Fort Street

WANTED
3 bdrm. home with bsmt. suite in Colquitz — Spectrum school area — up to $60,000. Also — 2-3 bdrm. home — if no bsmnt. must have attached garage — same area as above — up to $50,000.
Lillian Hendy Mary McGuire
479-1667 (24 Hrs.)
J. H. Whittome and Co. Ltd.
Royal Oak Branch

WANTED
No basement or low profile home, not a split level or Cathedral entrance, between Oak Bay and Central Saanich, must be in a good area. Two or three bedrooms. Up to $78,000. Cash. IAN BOORMAN 595-1535 or 592-3335 BOORMAN INVESTMENT CO. LTD.

I Have Buyers
Looking for one-level homes with one or two large bedrooms, 2 bathrooms, Den or family room, good workshop and seaviews. Oak Bay area preferred — Up to $100,000. Please call SID CUSTANCE 385-2481, 598-7781.
Swinerton's Realty World

HOUSE WANTED
with BASEMENT
GORGE-BURNSIDE AREA. Young Couple have $5,000 for down payment. Contact:
ERIK HANSEN
386-2911 479-3224
Homefinders, Wall & Redekop

CASH FOR
YOUR HOME
Investors will pay cash for any home, any area up to $50,000. Call: GLENN NICHOLLS, 598-7689 or 592-2431. Lansdowne Properties.

QUEBEC FAMILY
Require three or four-bedroom home in nice area up to $60,000. All cash to you. BEN GREIG 386-6164 or 598-3105. Castle Properties.

HOUSES WANTED
will pay cash for your house if it suitable for rental purposes. Call my agent Randy Small 385-1421.
British American Realty Ltd.

IN DIFFICULTY
Private company will purchase homes and properties, in danger of foreclosure. Principles only please. 478-5550.

WANTED: 2- OR 3-BEDROOM home for a friend. Call Brenda at GARDNER REALTY LTD., 385-7721 or 477-8098.

PRIVATE
Want older home suitable for rent. Will purchase for cash. 479-2209.

CASH
Want older home needing repairs: will buy for cash. 652-1562.

WANTED IN SOUTH OAK BAY 2-bedroom bungalow, up to $55,000. Phone 598-6309.

YOUNG PROFESSIONAL COUple want house with small acreage to rent to purchase. 382-0248.

268 LISTINGS WANTED

ASPIRIN
PRONE?
Let years of selling experience take the "head-ache" out of selling your home! Let RICHARD RHODES, give you a no-obligation market evaluation! NOW is the time to sell. Phone:
595-2121 R. W. RHODES 479-9241
OFF. RES.
National Trust

BROWN BROS. on LANSHARD
"People Helping People"
WE MAKE HOUSE
CALLS
(No Obligation)
385-8771 (anytime)

BROWN BROS. on LANSHARD
"People Helping People"
WHEN IT'S TIME TO
RELOCATE
PHONE BROWN BROTHERS
REAL ESTATE
(385-8771 Anytime)

SLOW MARKET??
NOT FOR ME!!
My sales have never been better. More good listings needed!!
I WILL SELL YOUR PROPERTY
TED PINFOLD
598-5144 388-7742
T.L. Mann & Associates Ltd.

PHONE US!!
We are phoning home owners, contacting private sales, and truly want properties to merchandise. For prompt and efficient action, please call us. FLO PELLING 384-5024, LOUISE WILTERMUTH 477-6307 or Castle Properties Ltd. 386-6164.

SELL IT

THROUGH

CLASSIFIED

DIAL 386-2121

270 EXCHANGE REAL ESTATE

QUALITY FAIRFIELD
APARTMENT
Owner will accept 2 Acre farmette in trade for equity or part equity in his 7 suite apartment. Ideal 2 bedroom suite for owner. Value $169,000.00. For details please call Cliff Stretch 479-1667 or 477-0983
J. H. Whittome and Co. Ltd.
Royal Oak Branch

SIDNEY CONDOMINIUM — ONE bedroom, good location. No children or pets. $27,500. $500 down first mortgage $18,000 at 9¼%, payments of $165.65 per month. Owner will carry balance at 10½%. Trades considered. Call 539-2148 collect.

270 EXCHANGE REAL ESTATE

BY OWNER, EXECUTIVE Tudor home on 2½ acres with pool, valued at $175,000, 30 minutes from downtown Vancouver. Will exchange for home on Vancouver Island under $100,000. Phone 112-534-4551.

BUILDERS
Have solid house plus 2 extra lots ready to build on. Will only look at in town trades. 479-0216.

CONSIDER CAR OR MOtorhome in trade on new North Saanich home. Now $64,500. 656-4745.

SIDE BY SIDE TRI-PLEX. WHAT have you? 478-7014.

271 LOTS FOR SALE

CHOICE LOTS
UPLANDS — Approximately .45 acre. Tennis court, heated pool, greenhouse on property. Sunny lot. Near Uplands Park. Asking $75,000. Bill McCarter, 592-3970.

ARDMORE — 1-acre partially cleared. Proven well underground hydro. Seclusion. $39,900. MLS. Bill McCarter, 592-3970.

HILLCREST AREA — 5 choice lots. Minimum 7,000 sq. ft. priced from $30,500.
Bill McCarter, 592-3970.

LOT
High secluded lot only minutes from town. Almost 14,000 sq. ft. Blasting for home site and driveway already done. Owner will build if desired. Adjoins Christmas Hill Park. $37,500. ML.S
BILL McCARTER 592-3970
HENDERSON REALTY LTD.
385-9741

R3-2 ZONING
APARTMENT SITE
Centrally located at Camosun and Balmoral, approx. 10,944 sq. ft. with good 4 BR and 3-BR homes on the property. Asking $10.45 sq. ft. (ML 29047 and 30080). Details available.

PORT RENFREW
SEAVIEW LOTS
Enroute to Botanical Beach, well-treed, 10-acre lots with varying road frontages. Views over Port San Juan Harbour. Only 2 left, $17,900 and $19,900. ML. For information on above 2 ads please call:
HERB McDANNOLD
382-9191 384-6798

THE PERMANENT
CRAMPED &
CROWDED?
10 ACRES
Why not enjoy the privacy and seclusion of 10 acres? This property offers seaviews of the Saanich Inlet — close to activities of curling, golf, tennis and fishing. Sufficient large timber to build and heat your home. Excellent future development potential. Offers invited on asking price of $70,000 (MLS). To view this desirable property please call:
ALAN WESTGATE
386-2111 656-3423
MONTREAL TRUST COMPANY

BROWN BROS. on LANSHARD
"People Helping People"

CENTRAL SAANICH
Eight Tenths Acre, high location, sloping lot in an area of fine homes. Potentially 3 lots in near future. Priced for quick sale at $49,000.
JOE RICKARD
656-1628 or 385-8771 (anytime)

LOTS
3.9 AC. $36,000
2.1 AC. $25,900
Subdividable 3.9 acre lot near Florence Lake. Privacy plus future potential. Good building sites. Metchosin area near Loledo Place. 2.1 acre lot. Some country views. Only $25,900.
JACK KONDRATIUK
388-6275 Pager 2632 or 384-4672
RICK ALLEN
388-6275 Pager 572 or 386-3790
CENTURY 21 J. D. BOSDET LTD.

Residential
Building
Lots
GORDON HEAD
$25,500
1680 SAN JUAN AVE., 60x111
4338 SAN CRISTO AVE., 90x100
A. J. "SANDY" CRAWFORD
477-7291 384-8075 (Pgr. 458)
D. F. H. REAL ESTATE LTD.

BUILD YOUR DREAM HOME on choice ONE-ACRE LOTS, fully serviced, situated where country atmosphere prevails but has all the conveniences within a three-mile circle; schools, shopping area, marina, golf courses. Ferries and airport. Priced from $37,500. Financing available. Phone 656-4856.

EXCEPTIONAL
BUILDING LOT
65 FOOT WIDE. Lovely treed setting. Build now and live better later. Only $25,000 full price. BEN GREIG 598-3105 or Castle Properties Ltd., 386-6164.

TREED BUILDING LOT NEAR Shawnigan Lake country club. Hydro, telephone and piped water. Perc tested and ready to build on. A good deal at $14,000 no mortgage to raise. Call Wayne Strandlund or Maxwell Tracy at W. F. Strandlund Inc. 382-1348 (24 hours).

DREAMS!!
Let us custom build your own dream home. Your lot or ours.
GET THE FACTS, CALL
598-5144 TED PINFOLD 388-7742
T.L. Mann & Associates Ltd.

LOTS FOR SALE
Full underground services, 11 lots available in Gordon Head, Sandell Place off Edgelow. From $28,000. Harry Atkey, 385-6211, eves. 598-1737.

Look at this one on Kootenay off high Doncaster! Tremendous views North and West, on a quiet cul-de-sac. Approx. 100m (¼-acre). Priced at only $29,900! Call me now.
477-0191 PETER CHOWN 477-0767
Royal Trust

2 DUPLEXIBLES
2 good lots on Bellamy Rd. Open to offers on $26,000. ML 29733-4.
479-1667 BRIAN BROWN 479-1667
J. H. Whittome & Co. Ltd.

FOR SALE BY OWNER 8.4 acres on the Malahat overlooking Finlayson Arm Inlet and the Island. Beautifully treed but partially cleared for building. $55,000 or offers. 478-0098.

MILL BAY AREA OFF FRANE Rd. on Huckleberry, 100x190, possible sea view, lots 2 and 3, $18,000 each. Please phone 384-4586 or 384-3519.

BY OWNER SHAWNIGAN LAKE lot, on paved road, water connected to property, excavated for foundation, also culvert installed, $14,500. 592-9885.

LOT FOR SALE, UNderground service on quiet cul-de-sac off Carey Road. Arlene Developments, 479-2855.

3961 BLENKINSOP, CLOSE TO schools, shopping, bus, etc., trees and shrubs, 85x105. Please phone 384-4586 or 384-3519.

SOOKE VILLAGE, CENTRAL, dry, services: commercial, residential. Reasonable. 642-5632, 642-3210 also acreage.

REDUCED PRICE
Your choice of 3 good building lots on West Rd., Shawnigan Lake, $11,500 each. Phone 477-9751.

COLWOOD CHOICE LOTS NEAR schools. Daniel Pl.-Metchosin Rd. No duplexes. $25,000. Good terms or will build to suit. 112-338-7325.

VIEW LOTS ON MADRONA IN Deep Cove, approx. 1½ acre, $35,000. 656-3463.

TWO LARGE ESQUIMALT LOTS. 477-4674.

NICE TREED .6 ACRE LOTS ON Chromar Road. 386-9536.

271 LOTS FOR SALE

DEAN
PARK
ESTATES
Totally planned and controlled to protect its special environment and your investment. All one third acre lots priced from $28,000 to $49,000.
Located on the side of the mountain adjoining John Dean Provincial Park and overlooking the Dominion Agricultural Farm with views of the Straits of Georgia, Gulf Island and Mount Baker. Dean Park Estates is Vancouver Island's answer to Vancouver's world famous British Properties — features include complete underground services, own water supply, own sewer system, curbs and well lit streets.
All offers dealt with in a most co-operative manner.
Nearly every lot in this development has at least a glimpse of the sea — over 65 sold.
Entrance close by Panorama Recreation Centre on East Saanich Road — From Pat Bay Highway — Turn off at McTavish.
OPEN DAILY
11 A.M. TO 4 P.M.
SALES OFFICE
656-7041
OR
GEORGE BLACK
382-2426
Pager 2478
ANOTHER QUALITY
DEVELOPMENT FROM
Park Pacific

BROADMEAD
is pleased to announce that a new selection of 1-3 ½-acre homesites has recently become available for sale.
$31,500-$40,000
If you are looking for more than just a building lot, and want to experience living in a totally planned, and architecturally controlled residential community, come and see us at Broadmead.
Our experienced Design Department will work with you and the site to custom design your new home.
For further details, call in at our office-display home located at 950 Royal Oak Drive, or call us at 658-5291.

Cuaulto Heights
SUPERB SITES FOR
YOUR DREAM HOME
From Victoria, take Sooke Rd. ½ mile past Metchosin cutoff, left onto Fulton right on Bexhill to Cuaulto Crescent.
For Further Information
Call N. Sewell
658-5713
UNSURPASSED
VIEW LOTS

10-ACRE VIEW LOTS
CENTRAL SAANICH
NOW
$58,000 - $62,500
$4000 down - $8500 Down
Rick at Douglas Hawkes Ltd.
384-7128, Res. 477-7074

GORGE
WATERWAY
Fully serviced subdivision, above average sized lots, beautifully treed and sloping towards the water. Close to shools, churches, shopping centre, and golf course. A pleasant tranquil living environment from only $27,000. Direct from Developer. Phone anytime 388-9644.

CHOICE LOT
METCHOSIN AREA
Lot 9; Chapel Drive. 412,779 sq. metres with 109 metres of road allowance. (Approx. 370 ft. Chapel Drive is a fairly new subdivision situated off Metchosin Rd. between Farhill and Duke Rds. Asking $32,500. MLS 29674.
386-2911 ART EVANS 386-0276
Homefinders, Wall and Redekop

BRENTWOOD
the last 8 lots, Marchant Rd.
—virgin land
—lovely trees
—good soil
—6100-9300 sq. ft.
—drains, sewers
—prefer private builder
—$23,000 starting.
652-2346

DUPLEX
LOTS
WANTED
Prefer Capital Regional District, Peninsula and City. Any quantity.
KEN MANN 598-5144
T. L. Mann & Associates Ltd.

GORDON HEAD
Dawnview and Orion Pl. Prices starting at $28,500. One lot on Teakwood Rd., approx. 9000 sq. ft., $33,900. All lots located close to UVic, all schools and transportation. Kasapi Const. Co. Ltd. — 538 Dupplin Rd., ask for Mrs. Pat Saulnier, 386-6191.

CENTRAL SAANICH
Attractive building lot facing south and west with valued features such as — level, in lawn, with sea glimpses, near access to sea, all services inc. sewer. Price $34,000. Wilfred Davis — 479-1667 or 658-8884.
J. H. Whittome & Co. Ltd.
Royal Oak Branch

THERE WERE 10, THERE IS ONLY 1 LEFT. OVER 6,000 SQ. FT. ALL SERVICES ARE IN AND UNDERGROUND. LOCATED IN A GOOD AREA OF GORDON HEAD. CLOSE TO ALL SCHOOLS AND TRANSPORTATION.
A. J. FAULKNER
388-4455 382-6655
CENTURY 21 J. D. BOSDET LTD.

WATERFRONT
Mill Bay — Small lot, ideal for owner builder with imagination — $33,000, terms. Exclusive Doug MacKillop 384-0308, Frank Beamish Realty 385-5113.

CENTRAL SAANICH
Fully serviced lots, $23,500 to $28,500. See sign on location at 1891 Mt. Newton X Rd. for information phone 652-1739 or 652-1579.

SEAVIEW
Almost ½ acre, serviced lot, corner of Ravenwood and Fulton Rd. Beautiful view of city and straits. Perc tested. Only $34,900. Phone 388-7354.

SUPER SEA VIEW
Cordova Bay — Mt. Doug. 477-9297
Now $38,900

LOT RIGHT HAND SIDE FACING 1271 Hastings, 70x154 — quickly call IRENE DALZIEL 386-6164 or 388-6275, pager No. 566, Castle Properties Ltd.

LOTS FOR SALE
Fully serviced sub-division lots in Central Saanich from $24,500.
386-3231 Rick St. Dennis 477-7574
BLOCK BROS. REALTY LTD

ONLY 4 LOTS LEFT IN HIGH quality Gordon Head subdivision; 3 attractive corner lots, 1 extra large treed lot. Asking $28,000 to $35,000. 477-5015.

SAANICHTON
3 lots ready to build on, underground service, $28,500. Phone 652-1579 or 652-1739.

BUILDING LOT
High Quadra, 73x120 approximately, among new homes, $28,500. Otto Leesment, 382-8937.

CORDOVA BAY
Only 4 lots left on Hanover Rd. Prices $27,500 to $29,000. Inquire Monarch Holdings Ltd. 592-0711.

10 MILE POINT ½ ACRE LOT, $68,000. Smugglers Cove Rd. 382-1735 or 384-3690.

MERRITT PLACE, FULLY SERviced lot, near Cedar Hill Golf Course. $25,900. 384-1628.

CITY LOT, NEXT TO 1330 LANG St. Phone 384-6418.

BUILDING LOT DOWNTOWN Parksville. $16,500. 385-8951.

COMMERCIAL LOT NEAR Douglas. 384-1448.

Twenty-four given their citizenships

CAMPBELL RIVER — Twenty-four persons from 10 different countries received their Canadian citizenships recently at Campbell River citizenship court ceremonies presided over by Judge Frances Elford.

Elford said this was the largest number ever to take the oath of allegiance at one time in Campbell River. The main theme of her address to the new Canadians was national unity.

She told the new citizens they were becoming Canadians in a troubled period of the country's history, "but you are perhaps more able to see the problem from a cool and objective viewpointthan the rest of us."

She said "I would like to read to you a few passages from an editorial in an 1871 issue of the Colonist, or The British Colonist, as it was then called." The Vancouver Board of Trade's committee on national unity had published an extract from the editorial in the form of a parchment-like scroll for wide distribution, she told her audience.

Elford then proceeded to read from the editorial of the July 20 edition under the heading Confederation Complete. She said: "It was written on the day that British Columbia joined Confederation and became part of Canada. From the language used you willnote that B.C. had considered itself the equal of the rest of Canada up to that time."

Some of the extracts she read from the editorial were: "Today British Columbia and Canada join hands and hearts across the Rocky Mountains . . . let us join hands among ourselves in a friendly but firm resolve to begin our new political life a united and harmonious band for the purpose of making British Columbia what nature designed her to be — the Queen Province of the Dominion."

The scroll, said Elford, is embellished with quotes on the subject of Canadian unity by famous Canadians such as Cartier, MacDonald, Laurier, MacKenzie King, Diefenbaker and Trudeau.

The welcoming address to the new Canadians was given by Mayor Tom Barnett who also presented each of them with a medallion souvenir of Campbell River on behalf of the municipality.

After the ceremonials, which took place in the council chamber, the new Canadians and their guests were served coffee and partook of a huge cake iced with the Canadian flag and the inscription "Welcome to our New Canadians", courtesy Knights of Columbus.

Centre region baby?

If Victoria is to get a convention and cultural centre, it should be built by the region, members of the Capital Region grants committee decided Thursday.

They will be asking the board to approve the commissioning of a feasibility study into the proposal taken to the committee by chairman Shirley Dowell.

"No one else has been able to get this off the ground," Mrs. Dowell said. "I think the region should get together with the provincial government on this."

The centre, she felt, should be built on city of Victoria property, and should combine both convention facilities and a centre for the performing arts.

She was supported by regional chairman James Campbell, who said the tourist industry was the basis of Victoria's economy and improvement of that industry would bring economic advantages to all parts of the region.

A quarter-mill levy throughout the region would bring $2 million toward a building, Campbell said, and a properly-run convention centre that would be self supporting once the building was paid for would mean that the levy could eventually be dropped.

"I don't think the CPR is going to do it very well or very soon," he added.

"I don't think there is any one single thing that could do more in an economic sense to put heart into this place."

Watch out, criminals

BIRMINGHAM, Ala. (AP) — Sixty-year-old Alberta Dunner may have come out ahead when a robber took her wallet and $24. She struggled with the man, and got his watch.

THINKING OF TEACHING?

The University of Victoria is offering a Secondary Internship Teacher Education Programme in 1978-79.

ELIGIBILITY

Candidates must have an acceptable undergraduate degree from a recognized University, have the necessary subject preparation in two approved teaching areas for secondary schools, be prepared to work in Alberni, Nanaimo, Courtenay or Campbell River Districts, and show evidence of commitment and skill in working with young people. Applications are encouraged from individuals with life experiences in addition to their formal education.

PROGRAMME

Academically admissible candidates will be interviewed by University and participating School District Personnel in early May. Selected candidates will then attend a week's orientation in their school district in late May, attend UVic for July and August course work, train in their school district from September 1978 to April 1979, and complete their academic work on UVic campus during May/June, 1979. Successful candidates are then recommended for a Teaching Certificate.

FINANCIAL AID

Interns will be eligible for existing student aid as administered by the University's Financial Aid Office. Some financial assistance in the summer months is anticipated. In addition school districts will provide a stipend to Interns during their 8-month residency.

TO APPLY

For detailed information and application forms, phone 477-6911, ext. 6636, or write immediately to:

The Co-ordinator,
Secondary Internship Programme,
Faculty of Education,
University of Victoria,
P.O. Box 1700,
Victoria, B.C.
V8W 2Y2

APPLICATIONS POST-MARKED AFTER MIDNIGHT, MARCH 31, 1978, WILL NOT BE ACCEPTED.

UNIVERSITY OF VICTORIA

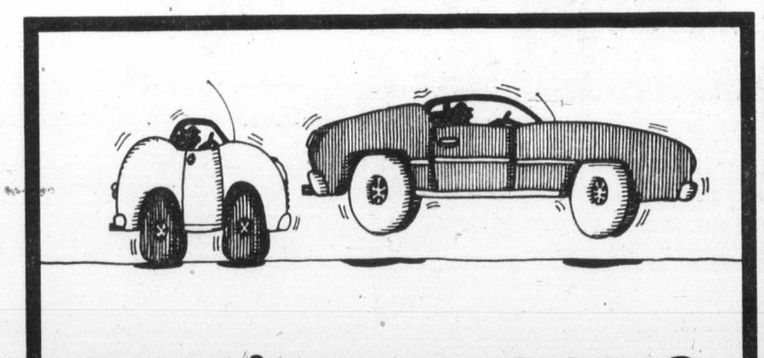

Bouncing around town?

See us. We've got the shocks of a lifetime.

Monroe shock absorbers exceed all manufacturer's specifications, and are guaranteed for as long as you own the car. They are, in fact, the Number 1 shock absorbers in North America.

If you're bouncing around town, bring your aging suspension into Island Muffler. We'll give you the shocks of a lifetime.

Competitive prices, quality workmanship–guaranteed.

ISLAND MUFFLER

677 Burnside Road East, Victoria, B.C. Telephone 385-7033

the Bay

Saturday the Bay is the place to be

His and her chairs upholstered in rich velvet

Here's your chance to select beautifully upholstered chairs at Saturday Special low prices. Each chair features traditional styling which means the backs have a slight flare. The upholstery is rich velvet (100% viscose pile, 100% cotton back) in your choice of rust or green. 360° swivel base is non-tippable. Reversible seat cushions give you maximum wear.

Her chair, reg. 199.95. Saturday Special $169

His chair, reg. 209.95. Saturday Special $179

Upholstered Furniture, Fourth Floor

Toss cushions with a decorator look

From India, textured, natural shade cushions to add interest and accent to your decor. With hand-knotted fringes, soft, comfortable poly/foam filling. Mix and match them, gather them, stack them. With cotton covers in a rich weave. Come in and choose from many assorted styles and colours. Approximately 13" square.

Saturday only 5.99 ea.

Drapery, Fourth Floor

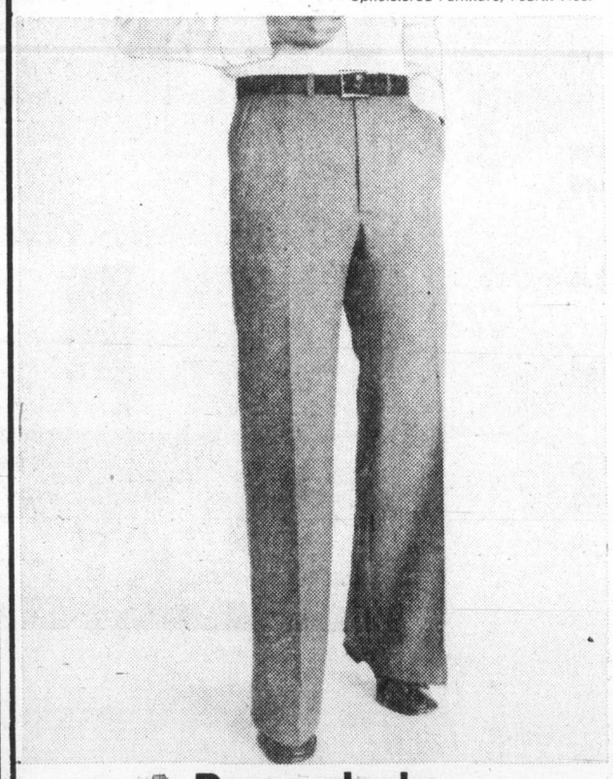

Dress slacks with youthful styling

Young men's dress slacks made from 100% polyester/gabardine for machine wash and dry easy care. In good-looking shades of navy, brown and tan, with smartly styled ¼-top pockets and a modified flare silhouette. Perfect for casual or dress wear. Available in size 28 to 34 waist. Regular $23.

Saturday only 16.99

317, Main Floor

Men's slacks with a casual look

Polyester slacks with great styling at a very special price. These feature warp knit texture, Ban-Roll® shirt hugger, and western-style front pockets. Machine wash and dry for easy care. Styled by Gaslight for terrific fashion! In brown, navy and beige, black and grey. Regular $23.

Saturday only 17.99

Men's Casual Wear, Main Floor

Charm School registration this Saturday in Jeunesse

Girls 11 to 14 years, register Saturday from 11 a.m. to 3 p.m. for classes commencing Saturday, Feb. 4. You'll enjoy 6 super Saturdays of fun and fashion co-ordinated by Marjorie English. Learn all about makeup, how to wear your hair, modelling, and more. 6 lessons only $12. For further information phone 385-1311 and ask for Betty Steele, local 217, any day except Monday.

Enjoy a Saturday luncheon break in the Nonsuch Buffet

BARON OF BEEF SANDWICH with French dip, tossed salad, French fries

2.15

Nonsuch Buffet, Downstairs

STORE HOURS: MON., TUES. & SAT. 9:30-5:30. WED., THURS. & FRI. 9:30-9:00

TELEBUY 385-1311. ONE HOUR FREE CUSTOMER PARKING IN THE 3-LEVEL PARKADE

Hudson's Bay Company

Fiasco of the Cosmos

Yes, we have no radiation today: Fallen Soviet star seeds clouds of Ottawa confusion as Carter talks tough

Colonist wire services

The truth about the misbehaved Cosmos 954 remained concealed under a thick cloud of confusion Friday. The apparent reason: Senior Ottawa figures were not being kept fully informed of all developments in the satellite scenerio.

On Friday, the top defence official said there was slight chance of finding any radioactive material from the Soviet nuclear-powered satellite that plunged to earth in the Northwest Territories Tuesday. And scientists reported earlier radiation finds in the territories proved false.

Just a day earlier, Defence Minister Barney Danson told reporters that scientists had discovered dangerous levels of radiation in the territories that probably was satellite debris.

Admiral R. H. Falls, chief of Canadian defence staff, told a news conference Friday afternoon that several radioactive readings had been attributed to equipment malfunctions in the frigid Arctic. Others turned out to be merely natural outcroppings of uranium.

But Danson had said he was 90-per-cent sure a piece of the satellite had been found in an uninhabited section of the territories.

According to Falls, "It is unlikely there is anything on the ground." He said that a reading showing a high level of radiation 320 kilometres northeast of Fort Reliance had been pinned to an equipment failure.

The defence chief has admitted he knew in early December that the satellite was carrying a nuclear power package and out of control in orbit. But Danson was not told until Jan. 20 that Cosmos 954 was nuclear-equipped and would possibly pass over Canada out of orbit.

Falls said he didn't tell the minister sooner because "they say he's a busy man."

Military officials now feel the satellite may have burned up in the upper atmosphere, as they first believed. But the search for radioactive particles in a strip of territory running northeast from Great Slave Lake will continue until they are certain. The hunt is expected to be completed by Sunday.

The focus of attention in the search was centred Friday on the Fort Reliance area, at the eastern tip of Great Slave Lake, following detection of a radioactive reading in the lake.

U.S. President Carter says the satellite incident dramatized the lack of safety restrictions on nuclear space devices and he intends to take up that problem with the Russians.

In an interview with visiting editors in Washington, the president said the Soviets might not have told the U.S. all they could about their satellite, but "they probably gave us about what we would have given them."

Meanwhile, Japan has lodged a formal protest with the Soviet Union over the crash of the satellite, demanding that Moscow divulge information about similar satellites. A Russian official promised to pass on the protest to the Soviet government.

★★★★★

Final
TELEPHONE 383-4111
CLASSIFIED 386-2121

The Daily Colonist.

Cloudy, high 7
Weather Details on Page 2

Vancouver Island's leading newspaper since 1858

No. 39 — 120th Year | Victoria, British Columbia, Saturday, January 28, 1978 | *** | 15¢ Daily, 30¢ Sunday

B.C. OPPOSED

Angler fee: LeBlanc backing off

Canadian Press

Federal Fisheries Minister Romeo LeBlanc backed down Friday from his commitment to license B.C.'s salt water sports fishermen, after encountering provincial opposition.

LeBlanc told reporters after a three-hour meeting with B.C. officials led by Sam Bawlf, recreation and conservation minister, that the federal government's previously-stated position was, in fact, "just a proposal put out for discussion."

He said the government is considering other forms of taxes, including a tax on fish landed by commercial fishermen.

The federal minister said in Vancouver on Tuesday, however, he was committed to the plan as a means to recover some of the cost of the five-year, $150-million West Coast salmon enhancement program being embarked upon by the two levels of government.

He said the tax probably would be in line with fresh water licence fees, between $5 and $10 a year for residents and about twice as much for out-of-province visitors.

But LeBlanc said Friday he had "no spiritual hangup" about such a scheme, and was willing to consider other methods of raising funds for the program.

He predicted a formal agreement between the two governments setting into place money-raising methods would be in place within the next couple of months, but it

Page 2—LeBlanc

Airlines seeking 4% hike in fares

Canadian Press

Canada's two major airlines announced Friday they have applied to the federal government for an average increase of four per cent in domestic and U.S. air fares.

The Canadian fare adjustments, subject to government approval, would become effective April 1, and the U.S. fares April 15.

CP Air said in a news release it also had applied for an easing of restrictions on charter-class fares.

Both CP Air and Air Canada cited inflation and rising costs in fuel, airport and landing charges.

CP Air said fare increases would be offset to some degree by cheaper charter-class fares, new inclusive tour packages and elimination of blackout periods on family-plan and senior-citizen fares.

Air Canada said fares from Canada to the U.S. would increase the four per cent plus an additional two-per-cent to make up for currency fluctuations. The increase would also apply to first class, family plan, senior citizen and youth fares.

G. E. Manning, vice-president of marketing for CP Air, said restrictions applying to charter-class fares will be lowered to make them available for all flights longer than 400 miles, compared with the present 700 miles, while the minimum stay required will decrease to one week from 10 days.

Oil, gas boom is spilling west across Rockies

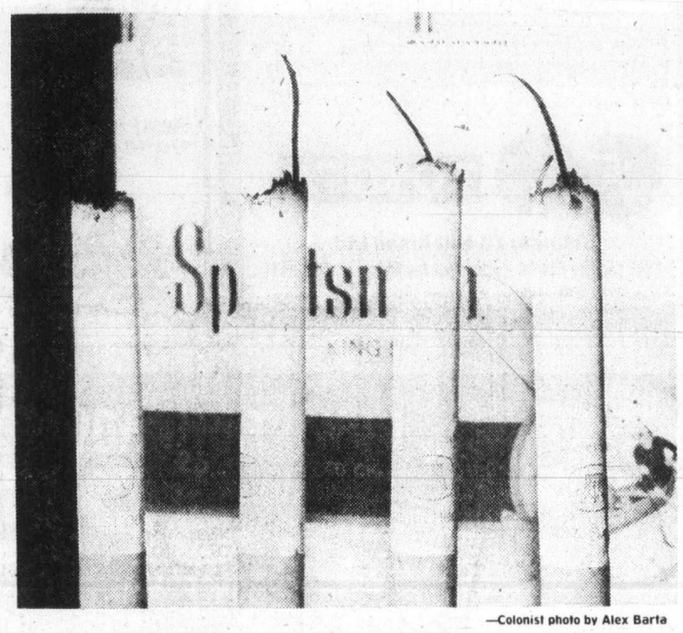

—Colonist photo by Alex Barta

Now that's a *strong* cigarette

Constable Gordon Jenkins of Esquimalt police bought three cartons of Sportsman cigarettes (made by Rothman's) at the PDY store on Esquimalt Road just before Christmas. He and his wife discovered, on smoking some of them, that they contained steel slivers from tip to filter. Rothman's representative Ian Reeve said the slivers — which don't burn and should be harmless although a nuisance — came from a tobacco shredder in the cigarette-making machine. The matter is being further investigated by the company.

● A sale something like Alberta's. Page 7

Clear indications that the current oil and gas boom in Alberta is spilling over the border into this province was shown Friday when Mines and Petroleum Resources Minister James Chabot disclosed that this week's bidding competition for leases boomed to a record total of $67.5 million.

Of this staggering (for B.C.) total, $67.3 million was in tender bonuses and of that figure, nearly $49 million was received for 13 parcels located in the area south of Dawson Creek.

This sector, which is a Rocky Mountain foothills terrain, is an extension of a newly-active area in Alberta, just over the border, called Elmworth-Wapiti. Alberta oil industry men estimate that there may be in excess of 5 trillion cubic feet of gas reserves already achieved in 18 discovery wells completed to date.

Events in Elmworth-Wapiti have been overshadowed by the massive play in the West Pembina area in the past year. However, the Financial Post in a recent edition speculated that the new natural gas star may cause the proposed spur line from the Mackenzie Delta to become unnecessary in filling anticipated gas needs.

Texaco Canada Ltd. has been particularly active in the new Alberta discovery area, as has Canadian Hunter Explorations. Texaco has drilled 25 wells, 12 are potential producers, 10 more are cased, two are still drilling and one has been abandoned.

Imperial Oil Ltd. thinks so

Page 2—Oil, gas

Chabot
. . . $67 million in bids

NDP kicking but oil sands aid approved

OTTAWA (CP) — With New Democrats kicking and screaming all the way, the Commons moved Friday to provide large amounts of consumer money for the Syncrude consortium on the Athabaska oil sands in Alberta.

Then the MPs started work on legislation designed to make sure oil companies use their profits to search for more energy resources in Canada.

New Democrats T.C. Douglas, Les Benjamin and Cyril Symes used such words as disastrous, iniquitous, insulting, betrayal and sellout to describe the legislation dealing with Syncrude.

Douglas (Nanaimo-Cowichan-The Islands), NDP energy critic, received some support from Conservatives when he said the government seeks a blank cheque to use tax money to assist any oil project without reference to Parliament.

But the Conservatives supported the legislation which will assure that Syncrude, a consortium of multinationals and the Alberta and federal governments, will receive the world price for oil — currently more than $15 — once it goes into production.

The legislation will work this way:

Syncrude will charge refineries the world price. The federal government will levy a charge of up to $1 a barrel

Page 2—Syncrude

NO HEROES WELCOME, LAD FIRED

OTTAWA (CP) — Peter Sephton, a 16-year-old Ottawa gas bar attendant who thought he had done his boss a service by fighting off an armed robber last Friday, says he has been fired for being a hero.

Sephton said his mother called the owner and was told he didn't want any heroes in his shop.

Sephton said he had been working a night shift when a man entered carrying what appeared to be a .38 calibre revolver. Sephton, a gun fan, said he realized the weapon was only a pellet pistol and struggled with the man who escaped with only $18 instead of the $800 in the till.

Sephton said he "felt it was his job to protect the store and money."

FINGERTIP SENT BY KIDNAPPERS

PARIS (AP) — Kidnappers of a millionaire Belgian baron have sent the family a handwritten letter, an identification card and the tip of a finger to prove they are holding him, police said Friday.

Officers said the letter and identification card appear to be from Baron Edouard-Jean Empain, abducted Monday in front of his luxury apartment on Paris's chic Avenue Foch.

They added that experts were unable to determine whether the bit of flesh from a left little finger is the baron's.

The letter and identification card were in an envelope left in a baggage deposit at a Paris train station. The bit of flesh, wrapped in gauze, was left in a baggage deposit in another Paris station.

Press reports said a family representative was negotiating with the abductors, who have demanded a ransom variously reported at from $10 million to $20 million. The baron's Empain-Schneider industrial empire, one of the largest in Europe, does $4.5 billion of business a year.

Provinces want clear of post-AIB monitors

OTTAWA (CP) — Provincial finance ministers told Ottawa Friday to water down a proposal to set up a wage and price monitoring agency to take over after mandatory controls start to be lifted in April.

Both Ontario and Quebec told Finance Minister Jean Chretien and other cabinet members that the proposal to let a monitoring agency look into areas of provincial authority, like power and some telephone charges, was unacceptable.

As a result, a government bill to set up a monitoring board that was to come before Parliament next week has been set back. The legislation will not be introduced until after a first minister's meeting here Feb. 13-15 at which time agreement on powers for a board will be sought.

Ontario Treasurer Darcy McKeough said he feared Ottawa was seeking more power for the agency than the Anti-Inflation Board has currently. A federal board will not get authority to look at areas like provincial fees and taxes, some telephone and hydro rates, he added.

Jacques Parizeau, Quebec's finance minister, said it is unacceptable to him to have a federal board pass judgments on wages in the province's public sector or on rates and prices set or regulated by Quebec.

Inside

Space talks needed, say Canada, Japan
—Page 3

UBC 'launders' mine firm aid
—Page 12

Oak Lake standoff ends quietly
—Page 15

Background	5
Bridge	30
Church News	24, 25
Classified	29-42
Comics	28
Crossword	31
Editorials	4
Entertainment	16, 17
Family	20-22
Finance	6, 7
Marine Calendar	17
Names in the News	23
Provincial Court	17
Sports	8-11
Your Good Health	22

Monster that froze a city in its tracks

By DON COLLINS
Colonist Reporter

It started with some light-hearted banter Wednesday night.

"You're going to hate me for this, folks, but two low pressure systems are coming right at us," quipped the girl giving the weather over a London, Ont. radio station.

Early Thursday morning thousands headed for work cursing the unseasonable torrential rain that had suddenly struck the city of 250,000.

Then it happened. The temperature plummeted. The abnormal winds came pounding out of the northwest. And with them, the snow.

By mid-Thursday morning fear had set in as never before in a city and area hardened to the ways of winter storms.

By Friday they started to find the bodies of the victims.

A *Colonist* telephone interview Friday night turned up the bits and pieces — stark tragedy, frustration and even humor — that together added up to what could best be called the Anatomy of a Storm.

London and the small cities and towns scattered around it were not alone in dealing with this sinister and eerie tantrum of winter. But the area serves as perhaps the best example of what life has been like since Thursday morning.

By late Friday 11 Ontario deaths had been attributed to the raging storm, no less than seven of them in and around London.

It was all part of the overall storm picture that left thousands stranded and 68 dead in the northern United States.

Those tuned into London's radio station CFPL knew by 6:59 a.m. Thursday that something strange was happening.

"You aren't going to believe this," blurted an announcer. He said the barometric pressure had dropped so sharply that there wasn't even a reading on the barometer. It turned out to be a record.

"All of a sudden the winds started to pick up and the windows in the highrise where I live began to rattle," said *London Free Press* reporter Mary Kehoe. "There was a horrible sound. I remembered what my mother had said about the barometric pressure dropping before the bad tornado in Sarnia years ago, and I was scared."

As she listened to her radio, the temperature dropped from two degrees celsius at 6:59 a.m. to minus four at 7:10 a.m.

"I can watch the mercury dropping in the thermometer," said the announcer.

At 7 a.m. the winds were racing into the city at 60 to 80 kilometres an hour (up to 50 mph). Fifteen minutes later they had reached 115 kilometer, or just about 72 mph.

As Mary Kehoe looked out her window a tall pine tree was beheaded with a loud snap.

By 8 a.m. the temperature, considering the wind-chill factor, was minus 85 celsius. By 8:30 a.m. blinding snow had cut visibility to almost zero.

The temperature had

Page 2—After

Good News
Terry Spence
CFAX 1070

The Daily Colonist.
Section Two Saturday, January 28, 1978 Page 19

METRO TOYOTA
ESSO CAR CLINIC
TESTED USED CARS

Customs deficiencies curb bicentennial charters

By BILL SMITH
Colonist Reporter

Lack of adequate customs facilities and manpower at Pat Bay Airport could seriously hamper efforts to attract charter traffic to Victoria for the Captain Cook bicentennial celebrations, says Greater Victoria Chamber of Commerce manager Brian Small.

"If we don't have adequate customs services to process visitors, we won't get people here," Small said in an interview Friday.

The chamber executive, Small said, discussed its concern about many facets of the airport situation recently with government leader in the Senate, Ray Perrault.

These problems ranged from lack of radar at the increasingly-busy airport to the need for expansion of the airport terminal.

Small said there was an urgent need to upgrade customs facilities and increase the staff if the city was to attract more charter business.

It is not only at the airport where the shortage of customs officials is causing problems, however.

Boaters making Sidney there port of entry are sometimes forced to wait several hours to clear customs, Small said.

An experience he had at Sidney last summer was, Small said, an example of the kind of delays that visitors frequently encounter.

He arrived at the customs shed at the foot of Beacon Avenue at 7:45 a.m. and did not clear customs until 10 a.m.

Small said the delay in the officer coming from the airport was due to a heavy work load and a manpower shortage.

"We receive a lot of complaints about our facilities and the service," he said.

International travellers who have to clear customs in Victoria also have difficulty. The two or three customs officers on duty are restricted in the number of passengers they can handle.

This has resulted in a limit being placed on the number of passengers on charter flights who can land here.

Limiting the number also limits the amount of money that will be spent here by visitors from other countries.

Installation of radar at the airport has a low priority with Ottawa, Small said. "We intend continuing our fight to get improvements which we believe are needed for our community."

Small said the word "international" has no meaning as far as the Pat Bay Airport is concerned. "We have no status as far as international traffic is concerned — the name means nothing.

"This leaves us as a second class city, the only provincial capital city where service has decreased despite an increased demand," he said.

B.C. Hydro spells out rates hike

New electricity and liquid manufactured gas rates announced Friday by B.C. Hydro mean increases for homeowners as well as industry.

Starting March 1, most Greater Victoria homeowners will face increases in electricity rates from one to 11 cents a day, and rates for most gas customers will increase from two to eight cents a day.

"Many senior citizens," Hydro chairman Robert Bonner said in the announcement of increases, "will pay less than two cents more per day."

Bonner said the planned rate changes are part of a program to encourage conservation of energy by Hydro customers.

He said many customers could "reduce the effects of the rising costs of energy by practising conservation measures."

Conservation hints are available in pamphlet form at Hydro offices throughout the province,he said.

Hydro will continue to lose about $3 million annually on its Greater Victoria gas system despite increases in rates, he said.

He said Hydro had maintained a tight control on operating budgets in the past year, but that rising costs of providing service forced the crown corporation to raise rates.

Pulp and paper mills, electro-chemical plants, cement plants and large sawmills will face increased Hydro rates on April 1 this year and April 1 in 1979 and 1980, Bonner said.

From 1974 to 1980, the rate of increase for large industrial customers would range from 150 to 180 per cent, he said.

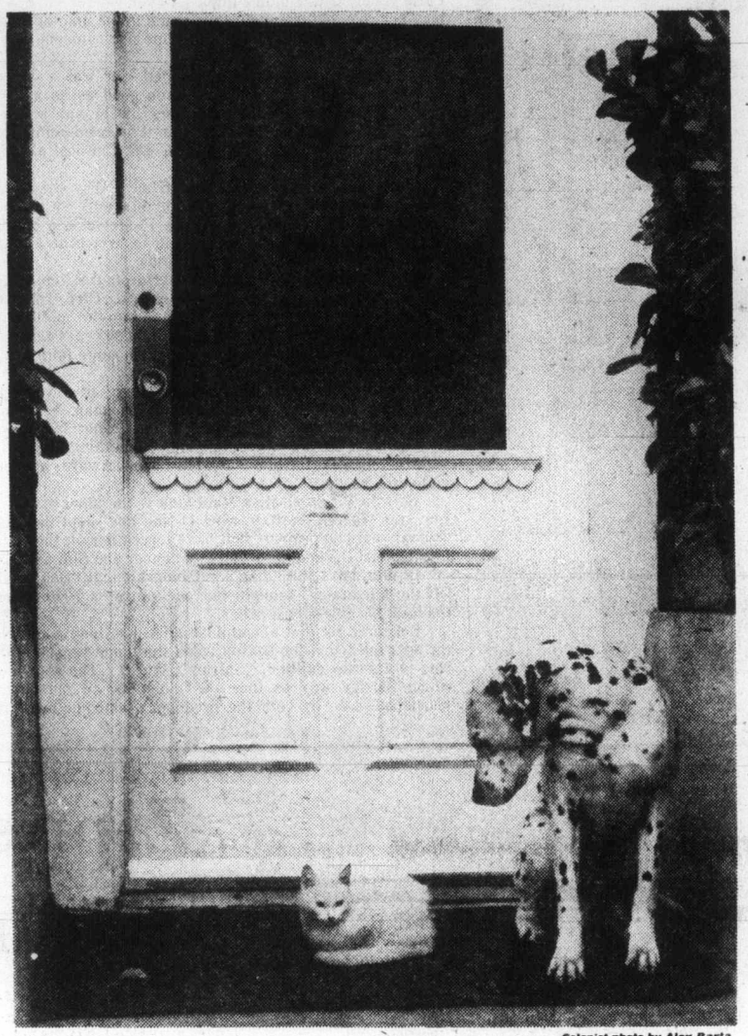

—Colonist photo by Alex Barta

Johnnies-on-the-spot

Sportsman, a brown spotted Dalmatian, protectively watches over his roommate, Spook, a four-month-old kitten, as the odd couple waits for their master on the doorstep of a home on Simcoe Street in James Bay.

Region planners lack backup staff

By NANCY BROWN
Colonist Reporter

There are too many chiefs and not enough Indians in the Capital Region planning department, according to regional executive director Dennis Young.

He told a regional planning committee Friday that the planning department staff should be increased by three positions, replacing technical and clerical staff cut off at the end of last year when the region relinquished responsibility for planning for the Gulf Islands.

Planner Peter Hammer said lack of a draftsman and of sufficient clerical staff meant that highly-paid professionals were having to spend time on technical jobs.

Young said the proposed 1978 budget, under discussion by the committee, recognizes staff members currently on the payroll, plus three positions that were on payroll last year and that Hammer would like refilled.

"It seems highly unrealistic to me to have all these high-priced professionals without any technical capability such as someone to type up work or to draft up plans. The organization is top heavy, and when you have a professional planner doing drafting because there is no draftsman that is an awfully expensive draftsman."

Hammer said that at present his planners were having to do technical jobs, thus cutting down considerably on the department's productivity.

The budget presented for committee approval amounted to $396,340, including the salaries of the proposed staff additions. The amount last year was $351,693.

However, regional treasurer Kenneth Ball said additional provincial government grants have just been announced, which he felt would offset the suggested increase.

The committee was warned, however, that the actual requisition to the municipalities and the electoral areas would increase, partly because the Gulf Islands, which previously paid seven per cent of the regional planning budget, and partly because there is no surplus carried over from last year.

Last year there had been a $44,000 surplus from the previous year to offset part of the planning costs.

The changes mean that even without increases the requisition to participating areas will go up 18 per cent, according to Ball.

It was suggested that the budget could be cut by the amount contributed by the Gulf Islands since the region no longer has a resonsibility there, but Hammer said no regional planning work had been done in the Gulf Islands in 1977.

"In fact the other areas were subsidized by the Gulf Islands last year," Hammer commented.

It was decided to table discussion of the proposed budget for a week to give the staff time to report on the actual impact of the new provincial grants on planning department revenue.

Inmate found guilty in hostage incident

A Victoria county court jury deliberated two hours and 25 minutes Friday before finding Wilkinson Road inmate Roger Lindal guilty of unlawful confinement of a guard last Sept. 18.

Judge Arthur McClellan sentenced Lindal to two years consecutive to the year he is already serving for breaking and entering.

The court gave faint praise when, having noted Lindal's violent past, it found that he did refuse to commit murder in connection with the hostage-taking.

The jury returned at one stage for a reading of the court transcript.

Part of its concern was whether the accused man had been forced to seize guard Lorne McNeil and to hold him blindfolded in a washroom, under threat of death from another inmate who had a knife.

Defence counsel Douglas Christie said McNeil had not been tied, bound, gagged or hurt in any way, and that the motivation for the events had been the fact that two inmates shot while escaping were being held in "the hole," they needed medical treatment and should be released into the general prison population with four other prisoners being held in segregation.

The close quarters — "not fit for human habitation" — held to be cruel and unusual punishment had caused the hostage-taking, he said.

"It is difficult for me to comprehend that one court (a federal decision) finds segregation not in accord with the Bill of Human Rights . . ." Christie said.

"On the other hand when inmates seek to change it by the only means at their disposal they are condemned . . . ."

Lindal had helped prevent violence by protecting the guard against threat of death by inmate Ed Krobel and refused to include narcotics among the terms of ransom, as Krobel wanted, Christie observed.

Crown counsel Donald Farquhar said any protective influence by Lindal vanished when he abandoned McNeil to the others after ransom demands were met, and cited a propensity for violence in Lindal's past.

"It is difficult to accept counsel's description that he is a peace-loving man," observed McClellan with reference to a lengthy record of convictions including assaulting police.

STALL ON WORKING CONDITIONS

Bus drivers reject offer

Victoria and Vancouver transit bus drivers are turning to Labor Minister Allan Williams in the latest effort to avoid a strike.

The decision to seek a meeting with Williams was made Friday after members of the Amalgamated Transit Union turned down the last contract offer from B.C. Hydro.

"The membership, by an overwhelming majority, backed the negotiating team in rejecting the Hydro offer," said Mike Flemming, president of the ATU's Victoria local.

"Once again it's working conditions that are causing the trouble in gaining a settlement," said Flemming. He said complaints about working conditions were wide-ranging.

Money has not been a major obstacle. Hydro originally offered a two-year pact with a wage increase of six per cent in the first year and three per cent in the second. The second-year offer was recently boosted to four per cent in keeping with the anti-inflation guidelines.

The 3,500 drivers, mechanics and tradesmen involved had asked for a one-year agreement.

The dispute has gone through several stages, including mediation, without moving any closer to settlement.

The union has insisted right along that it is determined to make every move possible to avoid a strike. The members voted earlier to strike if necessary and 72-hour strike notice was served on Hydro before Christmas.

"We are doing everything humanly possible to settle this thing without having to take such action," Flemming said Friday.

After Friday's vote of rejection, the union sent a telegram to Williams asking for a meeting by early next week. The purpose would be to explore whatever avenues may still be open. There had been an indication that the services of an industrial inquiry commissioner would be requested.

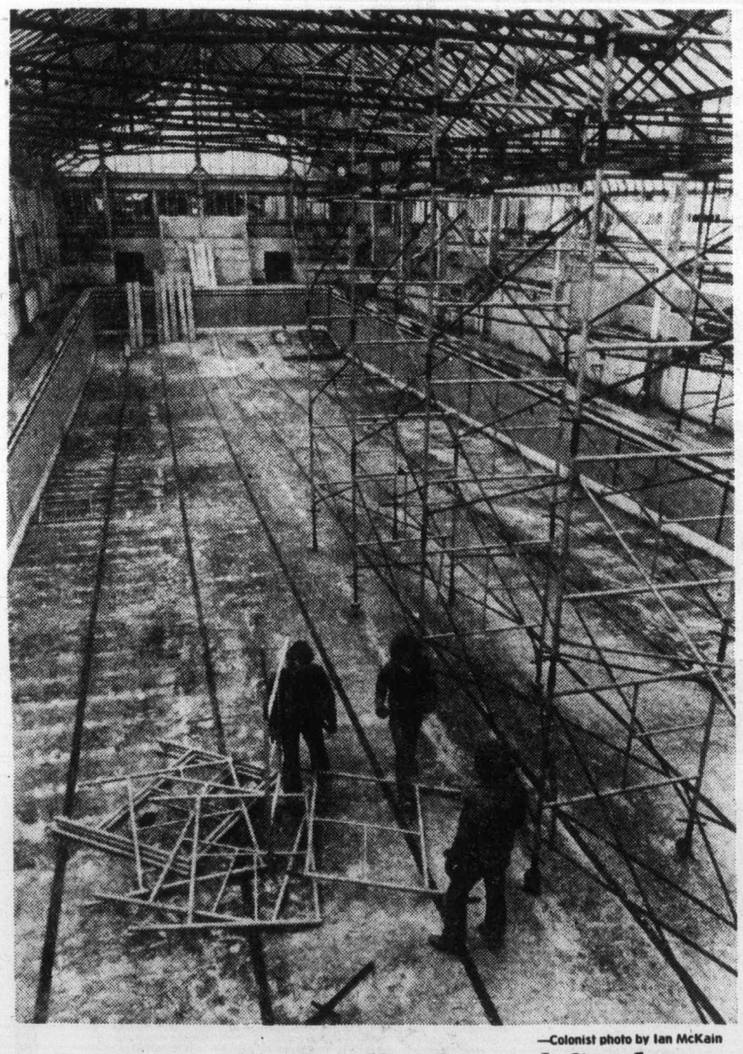

—Colonist photo by Ian McKain

Fresh start on derelict Crystal Garden

Workmen erect scaffolding on floor of old Crystal Garden pool in $2-million job of restoring decaying 54-year-old building as an indoor arboretum. Restored Garden is expected to be ready for public early in 1979. Plans include large central pavilion containing exotic plants and trees reaching as high as 30 feet, a promenade-level tea garden, licensed lounge and dance pavilion, a 250-seat theatre-in-the-round, and space for exhibitions.

Flower count sidesteps B.C. Telephone dispute

Victoria's third annual flower count festival will be bigger and better than ever despite the B.C. Telephone Co. lockout-strike, project chairman Carmela Costigan told a news conference Friday at the Captain's Palace.

Phones would not be installed in flower count central, a window of Eaton's, this year because of the labor dispute, she said. Instead residents would be encouraged to phone their flower totals to the city's three radio stations.

Residents will be asked to count the flowers and blossoms in their gardens during the week of Feb.2-8 as their contribution to the Greater Victoria Chamber of Commerce's annual promotion.

The count will coincide with a tourist blitz of Calgary and Edmonton. A group of 30 Victorians, including Provincial Secretary Grace McCarthy and Mayor Michael Young, will travel to the two cities Feb.6 to hand out Victoria daffodils as a tourist promotion. The group will spend four days in the two cities promoting Victoria on radio and television programs and will give two receptions.

Costigan
. . . flowermometers set up

The daily flower count will be registered in downtown Calgary and Edmonton on what Mrs. Costigan calls a "flowermometer."

About 50,000 packages of flower seeds will be mailed across Canada and the U.S in envelopes containing the slogan: "Victoria — Flower Count Capital. Canada's best bloomin' city would like to flower your world."

Everyone calling in a flower count will be invited to have their name included in a daily draw as well as being eligible for a grand prize.

Shrubs valued at $200 from Elk Lake Garden Centre and a consultation with Harry Hurn on garden problems is the major prize. Holloway's Florist in Sidney will donate floral arrangements as the daily prizes.

Last year 470,600 blooms burst their way into the record book compared with the 183,390 blooms counted in 1976.

Prevue

The Daily Colonist

Week Commencing January 28, 1978

INDEX:

2 Collectibles; Soap Operas
3 Payoff Puzzle; Radio Highlights
4 TV Schedules, Movies, Highlights
11 Calendar of Events
12 Home of the Week; TV Mailbag; Midband Programs
13 Book Reviews

John Dowding and Lorna Wighton (above) are considered the top contenders in the Senior Dance Event, having placed second in the 1977 Canadian Championships and third at Skate Canada '77.

Victoria to Stage Canadian Figure Skating Contest

The CTV Television Network continues its tradition of providing exclusive coverage of major Canadian sports events and the Canadian Figure Skating Championships is one of the most popular and exciting events in the network's sports schedule.

Telecast by CTV on Channel 8, starting Friday, Feb. 3 at 7 p.m. from Victoria, The Canadian Figure Skating Championships are of particular interest this year because the competition is wide open.

All four senior titles are vacant. Last year's Ladies Champion, Lynn Nightingale, Men's Champion Ron Shaver and Pairs Champions Cheri and Dennis Pinne have all left the amateur scene to join professional ranks. Dance Champions Susan Carscallen and Eric Gillies have split their partnership with Susan turning pro and Eric remaining to compete with a new partner.

There are no obvious heirs to any of these four titles, except in the Dance, where recent Skate Canada bronze medallists Lorna Wighton and John Dowding are considered strong contenders.

The interest and enjoyment of figure skating in Canada is very high, says Johnny Esaw, Vice-president CTV Sports. "Figure skating has delivered 12 Gold Medals to Canada, more than any other sport." Esaw said "Canada is the only country in the world that has over 1,000 clubs and more than 175,000 skaters. This provides continuity and depth of training which Canada back-up skaters in every competition so that as Canadians turn pro there is never a long wait for the next contender to arrive on the scene."

CTV Sports will provide four and one half hours coverage of the Canadian Championships including:

● Friday, Febraury 3, 7 p.m., the Junior Pairs Free and Junior Ladies Free Final Events.

● Saturday, February 4, Junior Men's Free and Junior Dance Free Finals, Senior Ladies and Senior Men's Short Programs.

● Sunday, February 5, Senior Dance Final, Senior Ladies Final, Senior Pairs' Free Final and Senior Men's Free Final Events.

(The broadcasting time for Saturday's and Sunday's competitions will be published in the next issue of Prevue).

Johnny Esaw along with skating medallists Otto Jelinek and Debbie Wilkes Darroch are hosts for the Championships, and will provide expert commentary and analysis.

The Championships are the culmination of the Canadian Figure Skating season and a prepartation for the World Figure Skating Championships in Ottawa during March, also to be seen on the CTV Network.

CBC Airs Success Stories

Performer Sylvia Tyson, special effects man Ralph Schnieder, inventor Dave Hazlewood and merchandisers Michael Budman and Don Green tell of their personal road to success on CBC-TV on Friday, Feb. 3 at 8 p.m.

They are profiled on the second program in the mini-series Something Ventured, produced by the Insurance Company of Canada.

Host and narrator of the program is Canadian-born actor Arthur Hill, whose own successes include Broadway and Hollywood hits.

In the program, Sylvia Tyson tells how she started her singing career all over again. She had a successful career when leaving her hometown high school in Chatham, Ontario, she teamed with her future husband, Ian, and rode the folk music boom of the early sixties to the top of the music industry.

Ian and Sylvia established themselves as the prototype male-female duo in their field. They sold millions of records and made frequent TV apparances.

Three years ago, Sylvia decided to begin all over again, this time as a solo performer. She describes her decision as a big gamble that is starting to pay off. She is now established in her "second" career and her many engagements include hosting CBC Radio's Touch the Earth.

Ralph Schnieder tells how he rose from a first job washing dishes in Montreal to being president of his own company. His company designs hovercraft and airships with a special division that produces special effects for films, including the effects for the Neptune Factor. For films, he has designed and built everything from model mechanized alligators, airplanes and submarines to walking hands and robots.

The third subject in the Something Ventured program, Dave Hazelwood is presently balanced on the crest of whether his venture will succeed or fail. He's the designer and builder of the prototype Irigull, a unique amphibious plane. Hazelwood wants to mass manufacture the Irigull for general sale, but to do this he needs capital. At this time he is searching for financing for his boat/plane to be a success.

The fourth subject in the program is the personal success story of Michael Budman and Don Green, who when in their 20s went into the shoe business. Six years later their company — Roots Shoes — has gone from a single store on Yonge Street in Toronto to a network of more than 70 stores in Canada, the United States and Europe.

A third program in the Something Ventured mini-series, is scheduled for telecast on March 31. This program will have as subjects 74-year-old filmmaker Jenny Gilbertson, who works in the High Arctic filming the Inuit and their environment; Tom Patterson, founder of the Stratford Shakespearean Festival; and John Diesbourg, developer of the Urba, a small one-man electric car.

Diamonds Lifelong Challenge

Diamond Rivers, a 30-minute documentary by Bill Benenson, is Geraldo Santos Da Silva's first-person account of his life as a prospector. The profile of the lingering pioneer airs Tuesday, January 31 at 10:30 p.m. on Channel 9.

Geraldo Santos Da Silva thinks he was born in 1898. He is one of the last diamond prospectors in the Northeastern interior of Brazil, an area which once boomed with tens of thousands seeking its riches.

"If you live for the excitement of finding a really big diamond, more often than not you wind up with nothing," Geraldo says. He was luckier than most. His wife's family had a farm, and he could go off and prospect when he so desired. "I stay alive," he says, hunting, planting vegetables and coffee and making lanterns out of old cans his friends give him.

When a find indeed is made, Geraldo harnesses the force of the river to power his grinder and bring out the true beauty of the precious gem.

SPORTS HIGHLIGHTS

SATURDAY

Golf 11:30 A.M. (11) Mike Douglas NFLPA Classic.

Sports 12:30 p.m. (13) Super-league curling.

College Game 1 P.M. (2,6) Basketball: Guelph vs. Waterloo.

Sportheque 1 P.M. (3).

Auto Racing 2:30 P.M. (4) International Race of Champions.

Curling Classic 3 P.M. (2,6) Roy Vinther vs. Elizabeth Branas.

Golf 3 P.M. (7) Andy Williams San Diego Open.

Pro Bowling 3:30 P.M. (4) Quaker State Open.

College Basketball 4 P.M. (5) Washington State vs. Washington.

Sports Spectacular 4 P.M. (7) Stuntmen's Competition.

Wide World of Sports 4 P.M. (8) Boxing; Alpine skiing.

NHL Hockey 5 P.M. (2,6) Blues vs. Canucks.

Wide World of Sports 5 P.M. (4) Championship boxing; skiing.

Tennis 12:55 A.M. (7).

SUNDAY

Midget Hockey 11 A.M. (8) Telecast from Verdun, Que.

Golf 12 noon (11) Mike Dougls NFLPA Classic.

Dynamic Duos 12:30 P.M. (5).

Superstars 1 P.M. (4) Men's preliminary round.

College Basketball 1 P.M. (5) Maryland vs. Notre Dame.

Golf 1 P.M. (7) Andy Williams San Diego Open.

Univers Des Sports 2 P.M. (3).

Boxing 2:15 P.M. (4) U.S. vs. USSR.

Sportsworld 3 P.M. (5). Weightlifting; gymnastics.

Challenge of the Sexes 3 P.M. (7).

Sports Magazine 3:15 P.M. (4).

Wide World of Sports 3:30 P.M. (4) Skiing; wristwrestling.

NBA Basketball 3:45 P.M. (7) Rockets vs. Trail Blazers.

Pro Soccer 5:30 P.M.(9).

Sports 6 P.M. (21) Junior Canucks vs. Couriers.

MONDAY

NHL Hockey 8 P.M. (11) Islanders vs. Sabres.

THURSDAY

College Basketball 8 P.M. (11) Oregon State vs. Washington State.

FRIDAY

Canadian Figure Skating 7 P.M. (8) Telecast from Victoria, B.C.

PAYOFF PUZZLE

Correct Answers to Last Week's Puzzle

CLUES ACROSS:

4. BIT not bet. "Bet" links up with horse racing rather than with "horses" in general. The BIT is a universal part of a bridle.
7. VEINS not reins. One thinks of VEINS as darkish because they carry dark blood and tend to stand out, etc. Darkish though reins may be, one doesn't really notice or **think** about them in such a connection.
8. STICKS not stacks or stocks. Any STICKS of dynamite would meet the case. the idea of substantial stacks or stocks being able to be tucked away in a single room is not very convincing, anyway.
10. LAY not pay. It is especially on outLAY that there is thought of return. Pay is less necessarily apt, since one can aften pay out money without there being any question of getting something in return.
11. RAIN not pain. As the clue seems to assume, the ordinary person may well **understand** (or, "may be a bit vague about") the natural processes which precipitate RAIN. The physiology of pain is too deep a subject and not ordinarily discussed.
15. WINE not wife. the clue's theme of appraisal suits WINE. A man's feelings as to the perfection of his wife have little to do with assessment of "qualities"; love is well known to be blind.
16. NEW not now. "NEW" is the more contributive answer. "Now" is superfluous to the word "urgently," already present in the clue.
17. HAIR not fair. Fair treatment is, or should be, simply given as a right, without regard to getting a satisfactory effect of some kind.
19. INVITE not incite. If people merely exercise their democratic right to demonstrate, they can hardly be said to **incite** trouble. "INVITE" is a realistic answer.
22. FIREMAN not foreman. FIREMAN is more the sort of parental status one imagines to stir the enthusiasm (and boastfulness) of the very young.
23. RIGHT not fight. "RIGHT" applies more directly to the "situation" concerned. One fights the persons who practice corruption; the corrupt situation itself is not one's opponent.

CLUES DOWN:

2. BOSS not boys. The word "detained" suggests authority (BOSS). The boys would hardly have had the power to keep him.
3. BARS not cars. Generally speaking, anybody who's nervous of going in a BAR can and will stay out. On the other hand, many people **do** travel in cars despite a certain awareness of risk.
4. BEECH not bench. At high speed, the car would simply shatter the bench and carry on past the spot, rather than "crash **into**" it as would be the case with a solidly resistant BEECH.
5. TOES not tots. the clues's concern with shoes tends to favor TOES. Also, "mother" (singular) may only be catering for **one** tot (not tots).
9. YARN not earn. Arguably, men who want to be highly paid while doing little work **don't** really want to **earn** the money.
12. HEARING not bearing. The clue implies that one is apt to notice deterioration, provided it's not too slight and gradual. HEARING is the more practical answer, since few men are conscious of their bearing as such, while the ones who are concerned try to preserve their bearing. (It's not a question of what they just happen to "notice.")

John Hearn's Collectibles

R. G. Homer of Victoria asks if books about collectibles are themselves collectible.

To me they are because I need a reference library on the subject — but plumbers need books about plumbing and doctors need books about medicine. This does not necessarily make them collectible.

There would be little point in saving price guides. They are of the most dubious value even when new and a 50 per cent margin of error should always be allowed for any stated price. Most collector books are flagrant re-hashes of other collector books and are never likely to amount to much.

The best bet for long term investment will be books written specifically about Canadian collectibles which required original research by the writer — often in a fairly narrow area. These are source materials of history and bound to be valuable. They may well be self published like the excellent little book by the Symonds of Surrey, B.C., who investigated Medalta pottery, or they may be the glossy productions put out by distinguished publishers. I mentioned Charlie Corke's book on Canadian Fruit Jars a few weeks ago. This was a piece of original research and self published in 1971 for $6.95. Long out of print it trades at around $15 these days.

Arnold Pickett of Mississauga is busy tracing his family tree and asks how to get more information.

This must surely be Canada's fastest growing hobby — possibly in response to the success of the television series, Roots. Genealogy, once the musty preserve of Parish priests and professional archivists has gone modern and has even, I do believe, been computerised.

I have received literature from what is certainly a commercial enterprise, the Genealogical Research Library of 501-511 University Avenue W., Windsor, Ont. N9A 5R4. They claim to have researchers in 31 countries and will trace name histories back, for up to 900 years. They quote rates on request.

I am compiling a directory of Canadian collector clubs and associations. Any organization devoted to the furtherment of any kind of collecting should get in touch with me with a name and address of a contact person, areas of interest, fees, times and places of meetings. Send details to me c/o this newspaper.

Reader's letters should be addressed to Collector's Item, c/o Victoria Press, R.R. No. 1, Lowbanks, Ont. N0A 1K0.

SOAP OPERA SCENE

The Right Look Found

By STEVEN SCHEUER

NEW YORK — Nine months ago John James joined "Search for Tomorrow" in the role of Tom Bergman. The soap had decided to let Tom grow up and the producers were searching for a typically All-American looking, older teen-ager who could make the transition from the young teen-ager who was then playing the role. Naturally, all the casting agents in New York sent their bright, blue-eyed, sandy-haired hopefuls up to read for the part, and the field narrowed down to six.

John remembers the day the gritty half-dozen were to be screen-tested, but he still doesn't know exactly what he did right to win the part.

"I just played the scene the way I thought it should be played," the handsome 21-year-old actor said.

John's positive nature has served him well, so far, in his relatively short life. Although he played high school sports, he also managed to dabble in theatrics at the same time. Anyone can tell you the "jocks" and the "artists" seldom cross paths in high school but this didn't stop John. He also was part of a comedy group which had its origin in high school and the same people are currently trying to sell an idea they have for a radio show.

John went on to the American Academy of Dramatic Arts in New York, and, it was only after he was asked to return for a second year, that he decided to give acting his full attention. Although he hopes to work in films, he isn't one of those young actors who will readily put down TV and soap operas.

"I think I'm very lucky to be working in 'Search for Tomorrow.' I've learned a great deal and I hope to continue learning."

PLOT PORTENTS. "Search for Tomorrow" fans will have a treat this week as ski sequences involving Stephanie Pace and John Wyatt's romantic interlude, actually filmed in the gorgeous Sonnenberg skiing area in Vermont, are interspersed with young Meredith's attempts to turn her father against Joanne Tate.

Of all people, Jean Barton's sister Ruth turns out to be sympathetic to Fred Barton on "Days of Our Lives." Jean could use some help, but it's obviously not going to come from her sister. Having Marlena forgive Samantha is another surprise. Watch out Marlena! Samantha isn't finished with you yet. And, as for the villainous Larry Atwood, apparently nothing can stop him from taking over Doug's place.

On "Ryan's Hope," Seneca Beaulac tells Jill the truth about Edmund's real father, and their impending marriage is threatened. Meanwhile, Liam, the Irishman bent on revenge, is stalking Tom Desmond, and just when Tom and Faith were really beginning to get it on.

Dorian asks Karen to leave after their many quarrels on "One Life to Live." Paul and Pat are suffering the loss of their son Brian, and Brad and Jenny return from their Caribbean honeymoon, with things on the peaceful side, at least for the time being.

On "Edge of Night," April agrees to undergo a dangerous operation, but she and Draper Scott still plan to be married. Time will tell.

If the rehabilitation of Nancy and Ron Becker continues on "The Young and the Restless," it's certain Snapper and Chris will lose little Karen. Brash Lucas had better mend his manners or Lorie won't be able to defend her brother-in-law much longer, and Derek Thurston treads deep waters dealing with the demanding Kay Chancellor.

On "All My Children," Brooke moves into the hostess position at the Goalpost, a job once held by Erica, as you may recall. Also, Claudette and Linc seem to be heading for a big romance.

Here's a weird business combination — Merle, Eleanor, Angelo and Wanda — a foursome that must be watched on "Forever Fernwood." Penny is worried about sex, managing to confuse Tom thoroughly; Charlie tests life on the road with his beloved Loretta; and Mel Beach just won't shut up about the visit from a UFO.

John James

VICTORIA Fireplace SHOP LTD.
FRONTIER STOVES
Combines the warmth and beauty of a fireplace and a wood buring stove.
IN OUR NEW LOCATION
5 GROUP
BLANSHARD and JOHNSON
388-4880

ok GT RETREAD SPECTACULAR

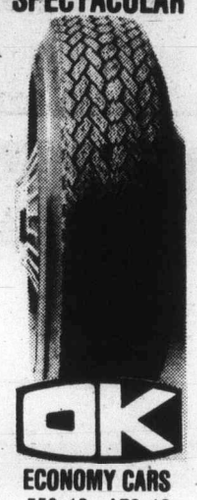

ok

ECONOMY CARS
550x12—A78x12
600x12—A78x13
600x13—B78x14
650x13
17.95

COMPACT CARS
700x13—C78x13
645x14—C78x14
695x14—D78x14
18.95

INTERMEDIATE CARS
E78x14
F78x14
F78x15
19.95

STANDARD SIZE
G78x14
G78x15
20.95

STATION WAGONS
H78x14
H78x15
21.95

TRIPLE TIRE GUARANTEE
1. Nation Wide. 2. Money back in writing. 3. Against all road hazards — unconditionally.

PROFESSIONAL AUTOMOTIVE SERVICE
• WHEEL BALANCING
• WHEEL ALIGNMENT
• SHOCK ABSORBERS

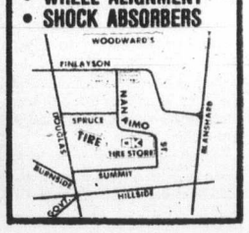

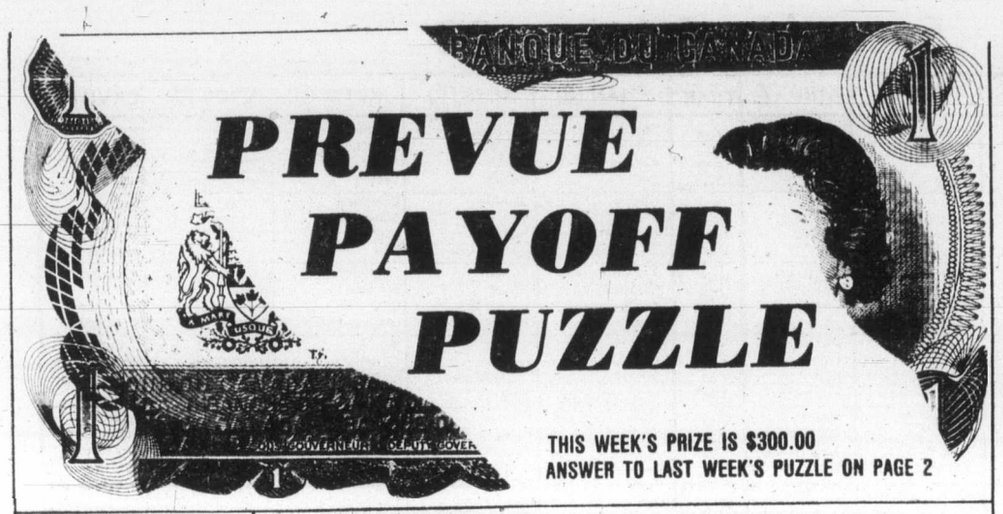

CONTEST RULES

1. Solve the Prevue Payoff Puzzle by filling in the missing letters to make the words that you think best fit the clues. To do this read each clue carefully for you must think them out and give every word its true meaning.

2. Check the word list. It has all the correct answers plus some you will have to eliminate.

3. You need not be a subscriber to this newspaper in order to enter. You may submit as many entries as you wish on the entry blank printed in this newspaper or exact-sized, clear, hand-drawn facsimiles of the printed entry blank. NO MECHANICALLY PRODUCED, PRINTED, MIMEOGRAPHED, etc. copies of the entry blank will be accepted. Each entry must contain the contestant's name, address and phone number or it will not be accepted.

4. Anyone is eligible to enter this contest except employees (and members of their families) of Victoria Press Ltd.

5. All entries MUST be mailed and bear a postmark. The paper is not responsible for entries lost or delayed in the mail. Entries for each week's contest not received for judging by 12 noon the following Wednesday are not eligible.

6. To qualify you must write your answer to one of the clues on the outside of the envelope. See coupon for instructions.

7. Prevue will award the current prize to the contestant who sends in an all correct solution. If more than one all correct solution is received the prize money will be shared equally. If no all correct solution is received, $50 will be added to the following week's prize.

8. There is only one correct solution to each puzzle and only the correct answer can win. The decision of the judges is final and all contestants agree to abide by the judges decision. All entries become the property of Prevue. Only one prize will be awarded to a family unit.

9. Everyone has the same opportunity to win for EVERY QUALIFIED ENTRY WILL BE CHECKED and the winner announced. No claiming is necessary.

10. Entries must be mailed to Prevue Payoff Puzzle, Victoria Press Ltd., Box 300, Victoria, B.C. V8W 2N4. One entry per envelope.

11. Prevue reserves the right to correct any typographical errors which may appear during the puzzle game.

12. Puzzle clues may be abbreviated and such words as AN, THE and A omitted.

PREVUE PAYOFF PUZZLE is the intriguing word puzzle game the whole family will enjoy and have an opportunity to win a big cash award every week!

THIS CROSSWORD is not a game of chance or a draw. It tests your knowledge of words and pays off for EVERY correct solution. All you have to do is complete each of the words in a criss-cross format. Clues are provided . . . even a word list which has all the correct answers, plus some you'll have to eliminate. But there are no trick words or guessing . . . careful thought will make you a winner! So start and play today!

PLEASE NOTE: EACH ENTRY MUST BE IN A SEPARATE ENVELOPE

CLUES ACROSS:

1. Rigid.
7. In the field of athletics, generally, a man will know the quality of contestants he has himself —.
8. The children making this can bother a man when he comes home tired from work.
9. To go smoothly and more or less rapidly.
10. It might well be thanks to inside information that a man — with success.
13. Should be constructed on good engineering principles to bear the necessary weight.
18. The maintenance work done by certain workers involves —, of course.
19. When she first marries, a girl may not even know how to make a — pudding.
20. Sort of product a child too fond of candies, etc., may well refuse to eat.
23. Disasters have been known to place people in — circumstances.
25. Lower limbs.
26. The — may, or may not, know the antidote.

CLUES DOWN

2. Of a married couple, the wife may be the —.
3. Many a man is — and expects to stay that way.
4. Naturally a man doesn't like to be in the position where he may be — out.
5. It's possible for a good — to be a charitable donation.
6. Border turned back and sewn.
11. In boxing, if you manage to — your man with a good punch, you should follow up your advantage.
12. Good — has distinct merit.
14. Well known feminine forename.
15. Strides or paces.
16. When a job's behind schedule, workers may be expected to — a bit.
17. Feeling of ill will.
21. Game resembling hockey on horseback.
22. Cherished domestic animals.
24. Opposite of "he."

WORD LIST

ALICE	CARE	DAMS	POISONED
BAILED	CARS	DEED	POISONER
BAWLED	CLATTER	FACED	POLO
BET	CLUTTER	FAT	PORK
BUSTLE	DAIS	FEED	RACED
		FIT	RICE
		GLIDE	ROCK
		GRUDGE	SHE
		HEM	SLIDE
		HOMELESS	SOCK
		HOPELESS	SOUP
		HUSTLE	SOUR
		LEGS	STEPS
		MET	STIFF
		NICE	TALKER
		PACED	TALLER
		PETS	WORK

MAIL TO

PREVUE PAYOFF PUZZLE
VICTORIA PRESS LTD.
BOX 300,
VICTORIA, B.C.
V8W 2N4

IMPORTANT
TO QUALIFY WRITE YOUR
Answer to "2 Down"
ON THE OUTSIDE OF
YOUR ENVELOPE

NAME .....

ADDRESS .....

.....

..... PHONE .....

No registered letters or letters without the required 12 cents postage will be accepted for judging in this contest.

Radio Highlights

CBC-AM 690
CBC-FM 105.7

SATURDAY
AM Network

2 p.m. Metropolitan Opera — Thais, (Massenet). Cast: Beverly Sills, Thais; Sherrill Milnes, Athanael; Jean Van Ree, Niclas (broadcast debut); James Morris, Palemon. Conducted by John Pritchard.

7:05 p.m. Between Ourselves — "Greenland — Sister in Twilight", prepared in Montreal by Tom Puchniak, who, since 1973, has spent much of his time as a newsman in the Yukon and Northwest Territories. Although Greenland is a four-hour dogsled ride from Canada, you have to cross the Atlantic twice to get there by plane, because it's part of the Danish kingdom, and access is from Copenhagen. This program tells about this forbidding land almost unknown to Canadians, and the people who inhabit it, resourceful people who fight inflation by shooting a caribou for the freezer when the grocery bill rises too high, yet who live in modern high-rises to equal any in Canada. They're our northern neighbours, a warm people in a cold country. Their door is always open. It's a Greenland custom.

10:05 p.m. Anthology — Morley Callaghan talks about the concerns of the writer looking at his society. Vogel, a short story by Matt Cohen whose most recent book is "The Colours of War". Poetry by Ann York, from her work, There Are No Lizards. Born in Australia, she now lives in Victoria, B.C.

FM Network

7:05 p.m. International Concert — This program features the finest orchestral performances from some of the world's famous Festivals. A companion series to Festival Recital, Mondays at 9:04 p.m.

9:05 p.m. In the Sunlight — A radio documentary on the celebrated violinist Yehudi Menuhin. Prepared by Irving Glick and including members of Menuhin's family, Sir Adrian Boult, Sir Isaiah Berlin, Lennox Berkeley, Kinloch Anderson and Glenn Gould.

SUNDAY
AM Network

4:05 p.m. Signature — "Debussy by Godden." The ageless dean of Canadian pianists, 72-year-old Reginald Godden, will perform the 12 Etudes of Claude Debussy, and link his performances with fascinating anecdotes about the composer's life. The program will be introduced by a tribute to Godden in an interview with composer Harry Somers.

9:05 p.m. Concern — "Mahatma Ghandi: The Puzzle of Pacifism." On Jan. 30, 1948, an assassin's bullet killed Mahatma Gandhi, the apostle of non-violence. On the eve of the 30th anniversary of that brutal act, Concern offers a retrospective on man and the movement from his little-known beginnings in South Africa, through the difficult years in India, to the applicability of his philosophy today.

11:04 p.m. Friends — Michael Whalen hosts a program of contemporary music from Quebec.

FM Network

1:30 p.m. Symphony Hall — Today featuring the Montreal Symphony Orchestra, conducted by Pinchas Zukerman: Serenatta Notturna in D (Mozart); Serenade in D minor (Dvorak) Symphony No. 2 (Beethoven).

8:05 p.m. Two New Hours — Host Warren Davis, with all the recent trends in contemporary music and related sonic arts, featuring settings of Canadian poetry by Canadian composers. Tonight: The environment comes into the picture as Bruce Davis presents Bells, a soundscape from Quebec City. Also on the program are text-sound compositions from the Circuit International de Musique Electro-acoustique in Bourges, France.

MONDAY
AM Network

8:30 p.m. The Great Canadian Gold Rush — Host Terry David Mulligan tonight features an interview with members of the Alpha Band and a live concert from the Peach Bowl in Penticton, featuring Hans Staymer and Eddie Patterson.

10:20 p.m. Mostly Music — Host: Howard Dyck. Tonight: The CBC Vancouver Chamber Orchestra, conducted by Hans Bauer; Symphony No. 96 in D major (Miracle) (Haydn); Symphony No. 6 in C major (Schubert).

FM Network

8:04 p.m. Ideas — The Age of Aging — Older persons have been betrayed . . . by society, by powerful interest groups, and by the state — Daniel Baum, law professor and author of The Final Plateau. The human brain does not shrink, wilt, perish or deteriorate with age. It normally continues to function well through as many as nine decades — Alex Comfort, author of A Good Age. Our series examines both our attitudes to aging and the old, and the newest theories on this final stage.

(Continued on Page 16)

Saturday, January 28

CBC (2)	CBUFT (3)	KOMO (4)	KING (5)	CHEK (6)	KIRO (7)	TIME	CHAN (8)	KCTS (9)	KSTW (11)	KVOS (12)	CKVU (13)
Sesame Street Gentle Ben Peanuts,	Heidi Wickie	Scooby's continued continued continued	Sentinels Witch Bang-Shang All	Wrestling Contined Agape Jerry	Stooges Buggy Bugs Bunny Road	8:00 8:30 9:00 9:30	Sports Pete's Kiddies Let's Go	Mr. Rogers Electric Co. Classic Rebop	Forums continued Probe Lesson	Chan King Kong Bugs Bunny, Road	Scooby continued continued continued
Popcorn continued Decker Movie,	Temporel Fugitif D'Accord Declic	Supershow continued Weekend Special	Thunder Search National Kids' Quiz	Falwell Golden Years McGowan Show Biz	Runner Marlo and Movies Isis	10:00 10:30 11:00 11:30	George Kidstuff continued Red Fisher	Sesame Street Black Experience	Charisma Spirit Medix Golf	Runner Batman, Tarzan Isis	Bugs Bunny, R. Runner Huntley $1, continued
Comedy continued College Game:	Parlementaire Heros du Samedi	U.S. Bandstand F Troop Impact Action	Hot Fudge Bradys Super Vee Movie,	News Tableau College Game:	Fat Albert Acadamy Mr. Magoo Razzmatazz	12:00 12:30 1:00 1:30	Show Biz Flower Spot McGowan Journal	Ancient Egypt Consumer French Chef	continued continued UFO continued	Fat Albert Space Mr. Magoo Outlook	continued Sports continued continued
continued continued Curling Classic	Femme a suivre Cine-Jennesse:	Untamed Auto Racing Pro	Biography continued continued continued	continued continued Curling Classic	Flintstones Superman Golf continued	2:00 2:30 3:00 3:30	War Years continued Wrestling continued	Garden Health Womantime Books	Movie, Adventure continued Our Gang (3:45)	Perspective Stooges Buggy Dastardly	continued continued Parliamentary Question
Space: 1999 NHL Hockey: Canucks	Paradis, Desert Bagatelle a suivre	Bowling continued Wide World of	College Basketball continued continued	Space: 1999 NHL Hockey: Canucks	Sports Spectacular Tony Randall News	4:00 4:30 5:00 5:30	Wide World of Sports continued	Firing Line Bernstein continued	Bottom of The Sea Twilight Zone	Funorama Our Gang Sha Na Na Honeymooners	Period Robin Hood, Max Mouse Hee Haw
						EVE.					
vs. St. Louis Blues continued continued	Herbe Journal La Femme Bionique	Sports continued Lawrence Welk	News Animals Wild Kingdom Gong Show	vs. St. Louis Blues continued continued	News Wonder Woman In Search of	6:00 6:30 7:00 7:30	News Robinson Bionic Woman	French Chef Classic Nova continued	Star Trek Hee Haw continued	Weekend continued M-A-S-H Movie,	Python 2nd City Appleyard Happening!!
News Muppets Sai Yup On Own	Cinema: Sacco et Vanzetti continued	Happening!! Petticoat Love Boat continued	Bionic Woman Movie, Thriller	Movie, Drama continued continued	Bob Newhart M.T. Moore Jeffersons Maude	8:00 8:30 9:00 9:30	Rolf Harris Movie, Thriller continued	Movie, Drama continued continued	Robbins Pop Nashville Country NW	Documentary continued continued Movie,	Bob Newhart Maude Love Boat continued
Ronnies Klahanie News Movie, (11:45)	continued Nouvelles Cinema: (11:10) Dernier	Fantasy Island News News	continued continued News Saturday	continued continued News Movie, (11:20)	Kojak continued Movie, Sci-Fi	10:00 10:30 11:00 11:30	continued Hollywood! News continued	Austin City Limits Fawlty	Movie, Drama continued continued	Musical continued continued Movie,	Alice Nashville Sports continued
Comedy continued Movie, (1:45). Western	Train Pour Frisco Cinema: (1:15) Dram.	Movie, (11:45) Drama continued continued	Night continued Movie, Drama	Thriller continued continued Movie (1:20)	continued continued Tennis	12:00 12:30	Movie, (12:10) Western continued continued		News	Musical continued continued 700 Club	Movie, Thriller continued continued

Spotlight on Movies

Ma and Pa Kettle, on 2 at 11:30 a.m. Comedy in which Pa wins a slogan contest (1949)

Sergeant York—Biography, on 5 p.m. Oscar-winning portrayal of Tennessee mountaineer Alvin C. York by Gary Cooper. York was the great American war hero during the First World War. Joan Leslie and Walter Brennan (1941).

Bomba and the Elephant Stampede, on 11 at 2 p.m. Johnny Sheffield plays Jungle Boy in this adventure about greedy ivory hunters (1951).

The Amazing Apes, on 12 at 7:30 p.m. Documentary made for television with a survey about the behavioral patterns of apes in captivity and in their natural habitat. The narrator is Marvin Miller (1977).

The Dark Secret of Harvest Home, on 6 at 8 p.m. Drama —the conclusion of this television movie (three hours). Bette Davis, David Ackroyd and Joanna Miles (1978).

The Pawnbroker, on 9 at 8 p.m. Drama about a Harlem pawnbroker haunted by concentration-camp memories. Rod Steiger (1965).

Night Cries, on 8 at 8:30 p.m. Thriller about a schoolteacher and her nights full of terror. Susan Saint James and Michael Parks. Made for television, 1978.

Stranger in the House, on 5 at 9 p.m. Canadian thriller about murder at a campus at Christmas. Olivia Hussey, Keir Dullea and Margot Kidder (1974).

Clambake, on 12 at 9:30 p.m. Musical starring Elvis Presley as an oil heir who becomes a water-ski instructor in Miami. Shelley Fabares (1967).

The Movie Murderer, on 11 at 10 p.m. Drama with Arthur Kennedy as an insurance investigator who sets out to find the arsonist responsible for destroying movie films. Warreb Oates and Tom Selleck (1970).

The Stranger, on 7 at 11 p.m. Science fiction made for television about an American astronaut stranded on a twin planet of the earth and marked for extermination by its inhabitants.Glenn Corbett plays the astronaut (1973).

Night Cries, on 6 at 11:20 p.m. For details see listing on Channel 8 at 8:30 p.m.

Double Trouble, on 12 at 11:30 p.m. Musical with Elvis Presley as a pop singer and a young British heiress pursued by jewel thieves. The film is set in Brussels. The girl is Annette Day (1967).

Squeeze a Flower, on 2 ag 11:45 p.m. Australian-made comedy with comedian Walter Chiari as a fugitive Italian monk who takes off for Australia with the secret formula for his monastery's liqueur. Jack Albertson (1969).

The Naked and the Dead, on 4 at 11:45 p.m. War drama based on the best-selling novel by Norman Mailer. The story is about the war of resentment between officers and men serving in the Pacific. The script does not live up to the book, and acting is also poor. Aldo Ray, Cliff Robertson and Raymond Massey (1958).

Shriek of the Mutilated, on 13 at midnight. Thriller about college students who seek the Abominable Snowman (1974).

The Sons of Katie Elder, on 8 at 12:10 a.m. Western about four brother who are victimized by the man who killed their father and stole the family ranch.John Wane, Dean Martin and Michael Anderson Jr.(1965).

The Arrangement, on 5 at 1 a.m. Drama based on the best-selling novel by Elia Kazan, who also directed this movie. The story is about a restless advertising executive, his aging wife and his young mistress. Kirk Dougals, Deborah Kerr, Faye Dunaway and Richard Boone (1969).

The Long Duel, on 6 at 1:20 a.m. For details see Sunday's listing on Channel 8 at 12:10 a.m.

Ballad of a Bounty Hunter, on 2 at 1:45 a.m. Western about a bounty hunter who is forced to give up his job, The movie was filmed in Spain. James Philbrook (1965).

Blood, Sweat and Fear, on 13 at 2 p.m. Crime drama about an industrialist suspected of being involved with narcotics. Lee J. Cobb and Franco Gasparri (1975).

The Hustler, on 8 at 2:40 a.m. Award-winning drama about pool hustler Eddie Felson, played by Paul Newman. Others in the cast are Jackie Gleason, Piper Laurie and George C. Scott (1961).

Francis Gary Powers, on 6 at 3:35 a.m. The movie is based on the true spy incident. For more details see Sunday's listing on Channel 8 at 2:25 a.m.

Mike Douglas Golf Classic

The first annual Mike Douglas NFLPA Golf Classic will be aired live on Channel 11 Saturday, Jan. 28 and Sunday Jan. 29.

The celebrity tournament will be held at Walt Disney World in Lake Buena Vista, Florida, with the TV broadcast beginning Saturday at 11:30 a.m. and Sunday at noon.

Mike Douglas will host the $50,000 event which will feature well known players from each of the 28 National Football League teams.

Today's Highlights

Curling Classic, on 2 and 6 at 3 p.m. The 1977 European ladies champion, Sweden's Elizabeth Branas, meets Roy Vinther of Surrey, B.C., at St. James Civic Centre in Winnipeg.

Nova, on 9 at 7 p.m. One Small Step, the first of two reports on space explorations in which American and Russian efforts to reach the moon are recalled.

Sai Yup: The Four Counties, on 2 at 9 p.m. A film written and narrated by a group of young Chinese-Canadians, recounting their five-week visit to the People's Republic of China.

Klahanie, on 2 at 10:30 p.m. A tour through the island of Dominica in the Carribean.

Cable 10 Program

SATURDAY, JAN. 28

2 p.m. Age of Options.
2:30 p.m. Lifestyle.
3 p.m. Income Tax '77.
3:30 p.m. The Professionals.
4 p.m. Gould on Books.
4:30 p.m. Tuesday at Nine.
5:30 p.m. Here's Lowther.

CABLE 10 CABLEVISION VICTORIA

AT THE GALLERY

takes you behind the scenes at the Art Gallery of Greater Victoria. This new programme series features art work on display at the Gallery, artists, art historians and refreshing visual displays.
Watch "At the Gallery" Tuesday evenings at 10 p.m. on Cable 10 Victoria.
Cable 10 Victoria — bringing you daily community television programmes produced by your neighbours and ours —

CABLE 10 CABLEVISION VICTORIA

Sunday, January 29

CBC (2)	CBUFT (3)	KOMO (4)	KING (5)	CHEK (6)	KIRO (7)	TIME	CHAN (8)	KCTS (9)	KSTW (11)	KVOS (12)	CKVU (13)
Lassie Polka Dot	Tom, Jerry Contes	Insight Ag.-U.S.A. Vison On continued	Eucharist I Like Myself Journeys Gardening	Humbard continued Discovery TBA	Discovery Roberts It's Written Face Nation	8:00 8:30 9:00 9:30	Humbard continued Search Crusade	Sesame Street Sesame Street	Swaggart Religion Good News Humbard	Discovery Swaggart Anchor Robert	Sports continued Vancouver continued
Wild Kingdom Kiahanie Meeting Place	Jour du Seigneur Second Regard	Boomrerang Cartoon Grape Ape Animals	Loyal Opposition Movie, Drama	Roberts Search It's Written Armstrong	Northwest Movie, Adventure continued	10:00 10:30 11:00 11:30	Roberts Discovery Midget Hockey	Sesame Street Sesame Street	continued Robert Schuller Calvary	Schuller Perspective Crusade continued	continued continued Behind Scene Vancouver
Man Alive V.I.P. Music to See Country Canada	Semaine Verte D'Hier a Demain	Issues Directions Supersters continued	continued Dynamic Duos College Basketball	Garden Betterway Music to See Country Canada	continued continued Golf continued	12:00 12:30 1:00 1:30	continued continued continued Star	Man Behaves continued Wash. Week Wall Street	Golf continued continued Movie,	Falwell continued Kitchen PTL	continued continued continued Science
Canadian Supersters Mr. Chips Times	Univers Des Sports Sporteque	Boxing (2:15) Sports (3:15) Wide	continued continued Sportsworld continued	Travel '78 Movie, Drama continued	continued continued Challenge Of Sexes	2:00 2:30 3:00 3:30	Trek Movie, Drama continued	Advocates continued Verna: USO Girl	Drama continued Movie, Western	Club continued continued Cooking	Great Debate Vancouver continued
Moneymakers Hymn Sing News Paths	a suivre Solitaire Cine-Mag Moissons	World of Sports Smith, Jones	continued U.S. Game Meet Press News	Moneymakers Hymn Sing News Forum	MBA (3:45) Basketball continued continued	4:00 4:30 5:00 5:30	Koehler Questions Untamed Comment	continued Que Pasa Perspective, Pro Soccer	continued continued Here Come The Brides	Funorama Our Gang Lucy Movie,	continued Friends of Man What Next? Quiz
						EVE.					
World of Disney A Gift To Last	Frontieres Telescopie Temps Dimanches	News Harold Lloyd Hardy Boys	News How Come? World of Disney	News continued A Gift To Last	News Horowitz Sixty Minutes	6:00 6:30 7:00 7:30	News P. Lottery Hardy Boys	continued Action: October 1970 Crisis	Star Trek Outdoors Get Smart	Adventure continued Sixty Minutes	Sports continued continued continued
Kensington All in Family For the Record	a suivre a suivre a suivre a suivre	Six Million Dollar Man Movie, Thriller	continued continued Golden Globe	Kensington All in Family For the Record	Rhoda on Own All in Family Alice	8:00 8:30 9:00 9:30	Six Million Dollar Man Kojak continued	Leonard Bernstein I, Cladius continued	Speakout Access Probe Contact	Movie, Documentary continued continued	continued continued Black Sheep Squadron
Marketplace Ombudsman News Movie, (11:45)	a suivre Cinema: Meprise a suivre	continued continued News Movie: (11:45)	Awards continued News Movie,	Marketplace Ombudsman News Movie, (11:50)	Carol Burnett News M-A-S-H	10:00 10:30 11:00 11:30	Prime Time News News	Royal Heritage continued	Kroeze 700 Club continued continued	Movie, Comedy continued Movie,	Sweeney continued Sports Page continued
Drama continued continued		Biography continued continued continued	Drama continued continued continued	Western continued continued Movie, (2:20)	Movie, (12:05) Crime continued continued	12:00 12:30	Movie, (12:10) Adventure continued continued		News	Musical continued continued	Colditz continued Huntley Street

Spotlight on Movies

Genghis Khan, on 7 at 10:30 a.m. Adventure with Omar Sharif as the mighty Mongol conqueror. The story is set during the 12th century and also stars Stephen Boyd, James Mason, Telly Savalas and Woody Strode (1965)

Racing Blood, on 5 at 11 a.m. Drama about a colt born with a split hoof which is supposed to be destroyed. Instead, a stable boy and his uncle make him a winner. Bill Williams, Jean Porter and Jimmy Boyd (1954).

Let's Get Tough, on 1 at 1:30 p.m. Drama with the East Side Kids fighting a stronghold of Japanese conspirators. Leo Gorcey and Bob Jordan (1942).

Letters from Three Lovers, on 6 and 8 at 2:30 p.m. This movie is made up of three dramas made for television, all hinging on delayed mail. Martin Shen, Belinda Montgomery, Ken Berry, Juliet Mills, June Allyson, Robert Sterling, Barry Sullivan and Lyle Waggoner (1973).

Arrowhead, on 11 at 3 p.m. Western in which Charlton Heston plays a cavalry officer in conflict with an Apache warrior played by Jack Palance. Lots of action (1953).

Tarzan's New Adventure, on 12 at 5:30 p.m. In this one Tarzan leaves Africa in search of his friend reported missing in the wilderness of Central America. Bruce Bennett and Ula Holt (1935).

Night Cries, on 4 at 9 p.m. For details see Saturday's listing on Channel 8 at 8:30 p.m.

Stay Away Joe, on 12 ag 10 p.m. Comedy starring Elvis Presley as a rodeo champ facing problems with girls and the government. Filmed in Sedona, Ariz. Others in the cast are Joan Blondell and Katy Jurado (1968).

Bonnie and Clyde, on 5 at 11:30 p.m. The controversial dramatization of the lives of Clyde Barrow and Bonnie Parker, the notorious bank robbers of the early 1930s. Warren Beatty and Faye Dunaway (1967).

Roustabout, on 12 at 11:30 p.m. Musical with Elvis Presley and Barbara Stanwyck with action at carnival. Others in the cast are Joan Freeman and Leif Erickson (1964).

The Web, on 2 at 11:45 p.m. Drama with Edmond O'Brien as a bodyguard who is set up as fall guy by a suave crook, Vincent Price (1947).

Sister Kenny, on 4 at 11:45 p.m. Biographical movie about the Australian nurse who sought a cure for polio. Rosalind Russell, Dean Jagger and Alexander Knox (1946).

The Sons of Katie Elder, on 6 at 11:50 p.m. For details see Saturday's listing on Channel 8 at 12:10 a.m.

Shaft, on 7 at 12:05 a.m. Crime drama about a detective hired to rescue the kidnapped daughter of a Harlem narcotics czar. The Best Song Oscar went to the film's Theme from Shaft. Richard Roundtree, Moses Gunn and Charles Cioffi (1971).

The Long Duel, on 8 at 12:10 a.m. English-made adventure set during the British occupation of India in the 1920s. Yul Brynner, Trevor Howard and Harry Andrews (1967).

They Came to Condura, on 7 at 2:05 a.m. Drama about a hazardous journey to Mexico made by six American soldiers and one woman. The action takes place in 1916. Gary Cooper, Rita Hayworth, Van Heflin and Tab Hunter (1959).

The Hustler, on 6 at 2:20 a.m. For details see Saturday's listing on Channel 8 at 2:25 a.m.

Francis Gary Powers: The True Story of the U-2 Spy Incident, on 8 at 2:25 a.m. Drama made for television starring Lee Majors as Francis Gary Powers, the CIA pilot shot down over Russia and imprisoned as a spy there in 1960. Others in the cast are Noah Beery, Nehemiah Persoff, William Daniels and Lew Ayres (1976).

Today's Highlights

Golf, on 7 at 1 p.m. Final-round play in the $200,000 Andy Williams San Diego Open.

Boxing, on 4 at 2:15 p.m. Team competitions telecast via satellite from Moscow, with amateurs from the United States versus the USSR.

Midget Hockey, on 8 at 11 a.m. The final of the Wrigley National Midget Hockey Tournament.

Moneymakers, on 2 and 6 at 4 p.m. Among the topics today are the operations of an iron-ore mine in Labrador City, and a novel aproach to Grade 8 mathematics at a Toronto school, where students operate a mock community, budgeting for civic projets and where they are trading stocks.

For the Record, on 2 and 6 at 9 p.m. This third season opener offers a drama about rape, in a fim called A Matter of Choice.CBC says the story is neither erotic nor sensational and "deals honestly with the subject".

Golden Globe Awards, on 5 at 9 p.m. The Hollywood Foreign Press Association's 35th annual awards. The hosts are Charles Bronson and Jill Ireland.The program was taped on Jan. 28.

Royal Heritage—Documentary, on 9 at 10 p.m. Nine-part BBC series which features the treasures of the British monarchy. In the opener the show deals with the medieval kings, from William the Conqueror to Richard III.

Cable 10 Program

SUNDAY, JAN. 29

2 p.m. Sports Special: pee wee hockey.
4 p.m. Money Talk.
4:30 p.m. At the Gallery.
5 p.m. Arts Calendar.
5:30 p.m. Here's Lowther.

heatilator
AMERICA'S LEADING FIREPLACE SYSTEMS
6 MODELS TO CHOOSE FROM ...
We also carry a complete line of Fireplace accessories
Pacific
FIREPLACE LTD.
685 Alpha 1-37 385-6704

HOT FAST DELIVERY
HO HO Kitchen
COMPLETE CATERING SERVICE
PRICES TO SUIT YOUR BUDGET
No Party Too Big or Too Small
385-7788
FREE DELIVERY WEEKDAYS 4:00 p.m. - 12:00 p.m.
SUNDAY and HOLIDAYS 4:00 p.m. - 10 p.m.
FRI. and SAT. 4:00 p.m. to 2:00 a.m.
DIVISION OF LEES — CHINESE SMORGASBORD
1410 Broad (Near City Hall)

Your comfort is our aim.

Under a Daniadown quilt you can enjoy nights of pure weightless comfort the year round. Ideal for home or cottage the Daniadown is available in pure down or non-allergenic Dacron II with washable sheeting covers in bright mix match colours. Contact us for a free brochure.
daniadown quilts ltd.
Vancouver, B.C.
"10 years of Quality and Service"
Available at:
The Victoria General Store
767 Fort St. Ph. 383-6133

Monday, January 30

CBC (2)	CBUFT (3)	KOMO (4)	KING (5)	CHEK (6)	KIRO (7)	TIME	CHAN (8)	KCTS (9)	KSTW (11)	KVOS (12)	CKVU (13)
Giant In Touch continued	100 Tours Oraliens	Goodmorning America (7 a.m.) Window Boomerang	Today continued Seattle Today	Canada A.M. continued Daybreak Joyce Davidson	Patches Kangaroo Tattletales Price	8:00 8:30 9:00 9:30	Canada A.M. continued Cooking Joyce Davidson	Oasis In Space	Rascals Zoo Revue 700 Club continued	Frolics continued Hillbillies Bewitched	Flintstones Huntley St. continued continued
B.C. Schools Mr. Dressup Sesame Street	Fenetre Express Clemence Laurel, Hardy	Happy Days Pyramid Family Feud Ryan's Hope	Fortune Knockout Say the Least Gong Show	B.C. Schools Mr. Dressup Barton, Company	Is Right Love Young Search	10:00 10:30 11:00 11:30	Jean Cannem Definition Yoga Your Move	Electric Co. continued continued Over Easy	continued Mike Douglas continued	Bradys Family Affair Gomer All in Family	Ed Allen Young Family Feud Party Game
Bob McLean continued Switzer Coronation St.	Sesame Coqueluches a suivre Femme	All My Children One Life To Live	Squares Days of Our Lives Doctors	News; Ida Clarkson Sanford, Son Marcus	News As the World Turns Guiding	12:00 12:30 1:00 1:30	News Movie, Thriller continued	Electric Co. continued continued continued	News Love Movie, Drama	Love of Life As the World Turns Fernwood	All My Children Makem Franklyn
Ryan's Hope Edge of Night Take 30 Cooks	a suivre Cinema: Revoltes de Tolede	General Hospital Edge of Night Cross-Wits	Another World Movie, Fantasy	Welby, MD Edge of Night Take 30 Cooks	Light All in Family Dinah! continued	2:00 2:30 3:00 3:30	Another World Alan Hamel	continued continued Perspective Villa Alegre	continued continued Flintstones Banana Splits	Newlyweds Tattletales Match Game Jeannie	City lights Party Game Spider-man Rascals
Stationary Ark Mr. Dressup Travel All in Family	Bobino Alexandre L'Heure De Pointe	Merv Griffin continued News	continued continued Newlyweds News	Stationary Ark Doris Day Adam-12 News	Emergency One! News continued	4:00 4:30 5:00 5:30	Lucy Show Star Trek Gong Show	Sesame Street Mr. Rogers Electric Co.	Munsters Gilligan Beaver Bewitched	Funorama Monkees Three Sons I Love Luxy	Partridges Hogan S.W.A.T. continued
						EVE.					
Hourglass continued M.T. Moore Pacific Report	Ce Soir Juliette Daniel Boone	News continued Space: 1999	News News Seattle Tonite Squares	News continued Lawrence Welk	News M.T. Moore Tell Truth Disasters	6:00 6:30 7:00 7:30	News Continued Bobby Vinton Headlines	Zoom Over Easy MacNeil Battle Line	Partridges Brady Bunch Hogan Adam-12	Griffith Squares Joker's Doc in House	Odd Couple Fernwood Vancouver continued
M-A-S-H F.P. Challenge Superspecial continued	Mon Oncle Le Pont Selection: Angoisse	Six Million Dollar Man	Little House On the Prairie continued Columbo	M-A-S-H F.P. Challenge Superspecial continued	Good Times I'm Back M-A-S-H Day a Time	8:00 8:30 9:00 9:30	Six Million Dollar Man	Evening at Symphony Scenes from Marriage	NHL Hockey continued continued	Name Tune Merv Griffin continued	continued continued Mary-Michael Day a Time
Newsmag Man Alive News Ninety (11:35)	a suivre Journal Arsene Lupin	ABC News Closeup News Police	continued continued News Johnny	Newsmag Man Alive News continued	Lou Grant News Movie,	10:00 10:30 11:00 11:30	Switch continued News continued	Onedin Line Dick Cavett Anyone For	News Safari Odd Couple Ironside	Wagoner Nashville Bilko Movie,	Police Woman Sports Page Caught
Minutes Live	Cinema: (12:10) Drame a suivre	Story	Carson continued Tomorrow	Movie, (12:10) Adventure continued Movie (1:55)	Comedy continued continued Movie (1:45)	12:00 12:30	Movie, (12:10) Crime continued Movie (2:10)	Tennyson?	continued News	Comedy continued continued 700 Club	Colditz continued

Spotlight on Movies

Satan's School for Girls, on 8 at 12:30 p.m. Thriller made for television about an exclusive seminary where the students are prone to suicide. Pamela Franklin (1973).

Man on the Tightrope, on 11 at 1 p.m. Drama about a small German travelling circus troupe, and a husband who loves his unfaithful wife. Fredric March, Gloria Grahame and Terry Moore (1953).

Five Weeks in a Balloon, on 5 at 3 p.m. Fantasy, a entertaining version of Jules Verne's story about a Scottish inventor who leads a balloon expedition to Africa in 1862. Sir Cedric Hardwicke, Red Buttons and Fabian (1962).

The Wicked Dreams of Paula Schultz, on 7 and 12 at 11:30 p.m. Comedy set during the Cold War period in Europe, with regulars from the Hogan's Heroes television series. Elke Sommers plays an East German pole vaulter who defects to the West. Others in the cast are Bob Crane and Werner Klemperer (1968).

Lydia Bailey, on 6 at 12 10 a.m. Adventure movie based on the best seller by Kenneth Roberts. The story is about the unrest in colonial Haiti. Anne Francis, Dale Robertson, Charles Korvin and William Marshall (1952).

Warning Shot, on 8 at 12:10 a.m. Crime drama about a police detective' efforts to clear himself of a manslaughter charge. David Janssen, George Grizzard and Lillian Gish (1967).

The Man Inside, on 7 at 1:45 a.m. English-made mystery about a private detective who searches a stolen diamond in Europe. Filmed on location in Madrid, Paris, Lisbon and London. Jack Palance plays the detective. (1958).

The Second Greatest Sex, on 6 at 1:55 a.m. This is a Lysistrata theme played out in the American West, where Kansas women strike against their husbands to settle a feud. Jeanne Crain, George Nader and Bert Lahr (1955).

Ritual of Evil, on 8 at 2:10 a.m. Mystery about a psychiatrist who, while investigating a wealthy patient's death, encounters the supernatural. Louis Jourdan, Anne Baxter, Diana Hyland and John McMartin Made for television in 1970.

THE MUNSTERS have returned to television and are seen weekdays on Channel 11 at 4 p.m. In this week's episode Granpa concocts a love potion for Marilyn's runaway date.

Cable 10 Program

MONDAY, JAN. 30

6 p.m. Here's Lowther.
6:30 p.m. Camosun Today.
7 p.m Lifestyle.
7:30 p.m. Justice and Us.
8 p.m. Justice and Us.
8:30 p.m. Getting to Know Spain.
9 p.m. Sports Special.

If you are serious about heating with wood, see us first.
The Stove Shop
647 Goldstream Ave.
Victoria (Langford)
478-0322
Closed Mondays
1-27

Today's Highlights

Lawrence Welk, on 6 at 7 p.m. Tonight's show salutes the 50th anniversary of talking pictures.

Superspecial, on 2 and 6 at 9 p.m. A tour of New Zealand with The Irish Rovers. Among the guest performers are singers John Hore, Bill and Boyd, and Yolande Gibson. Also featured will be pipe bands and Maori entertainers.

ABC News Closeup, on 4 at 10 p.m. A report on the use of hostages as a form of terrorism.

Johnny Carson, on 5 at 11:30 p.m. Among the scheduled guests are Shields and Yarnell, and pediatrician Lendon Smith. Guest host is Bob Newhard.

Tuesday, January 31

CBC (2)	CBUFT (3)	KOMO (4)	KING (5)	CHEK (6)	KIRO (7)	TIME	CHAN (8)	KCTS (9)	KSTW (11)	KVOS (12)	CKVU (13)
Giant In Touch continued	Passe-Partout	Good Morning America (7 a.m.) Window Treehouse	Today continued Seattle Today	Canada A.M. continued Daybreak Joyce Davidson	Patches Kangaroo Tattletales Price	8:00 8:30 9:00 9:30	Canada A.M. continued Cooking Joyce Davidson	Anyone For Tennyson?	Rascals Zoo revue 700 club continued	Frolics continued Hillbillies Bewitched	Cartoons Religion continued continued
Schools Mr. Dressup Sesame Street	You Hou Magazine Clemence Dr. Locke	Happy Days Pyramid Family Feud Ryan's Hope	Fortune Knockout Say Least Gong Show	Schools, Mr. Dressup Barton, Company	Is Right Love of Life Young Search	10:00 10:30 11:00 11:30	Jean Cannem Definition Yoga Your Move	Electric Company continued Over Easy	continued Mike Douglas continued	Bradys Family Affair Gomer All in Family	Ed Allen Young Family Feud Party Game
Bob McLean Bob Switzer Coronation St.	Liberte Les Coqueluches Femme	All My Children One Life To Live	Squares Days of Our Lives Doctors	News; Ida Clarkson Sanford Marcus	News As the World Turns Guiding	12:00 12:30 1:00 1:30	News Movie, Mystery continued	Electric Co. continued continued Health	News Love Movie, Thriller	Love of Life As World Turns Fernwood	All My Children Makem Caught in Act
Ryan's Hope Edge of Night Take 30 Cooks	a suivre Cinema: Soupcon de Vison	General Hospital Edge of Night Cross-Wits	Another World Movie, Drama	Welby, MD Edge of Night Take 30 Cooks	Light All in Family Dinah! continued	2:00 2:30 3:00 3:30	Another World Alan Hamel	continued continued Ancient-Egypt Report	continued continued Flintstones Banana Splits	Newlyweds Tattletales Match Game Jeannie	City Lights Party Game Spider-Man Rascals
Pencil Box Rosie Science Mag All in Family	Bobino Picotine L'Heure De Pointe	Merv Griffin continued News	continued continued Newlyweds News	Pencil Box Doris Day Adam-12 News	Emergency One! News continued	4:00 4:30 5:00 5:30	Lucy Show Star Trek Gong Show	Sesame Street Mr. Rogers Electric Co.	Munsters Gilligan Beaver Bewitched	Funorama Monkees Three Sons I Love Lucy	Partridges Hogan S.W.A.T. confinued
						EVE.					
Hourglass continued M.T. Moore Comdy Pilot	Ce Soir Juliette Monde de Disney	continued continued Northwest Sha Na Na	News News Seattle Name Tune	continued continued Starsky, Hutch	News M.T. Moore Tell Truth Price's Right	6:00 6:30 7:00 7:30	News continued Stars On Ice Search	Zoom Over Easy MacNeil Journal	Partridges Brady Bunch Hogans Adam-12	Andy Griffith Gong Show Jokers On the Buses	Odd Couple Fernwood Vancouver continued
Happy Days Simard 3's Company Fifth Estate	Grandpapa Vedettes Les As Tele Mag	Happy Days Laverne 3's Company Korman	Black Beauty NBC: First 50 Years,	Happy Days Simard 3's Company Fifth Estate	Challenge Shields Movie, Crime	8:00 8:30 9:00 9:30	Wonder Woman Funny Farm Shields	Live From Lincoln Centre	Jokers Family Affair Marcus Welby, MD	Name Tune Merv Griffin continued	continued Laverne Kotter Jefferson
continued B. Miller News Ninety (11:35)	a suivre Journal Recontres Confidence	Family continued News Movie,	A Closer Look News Johnny	continued B. Miller News News	Drama continued continued continued	10:00 10:30 11:00 11:30	Lou Grant News continued	continued Profile Dick Cavett Book	News Safari Odd Couple Ironside	Wagoner Nashville Bilko Movie,	Family continued Sports Page continued
Minutes Live	Cinema: (12(10) Point de Chute	Thriller continued continued	Carson continued Tomorrow	Movie, (12:10) Adventure continued continued	Movie (12:10) Thriller continued Kojak (1:45)	12:00 12:30	Movie, (12:10) Drama continued continued	Beat	continued News	Drama continued continued 700 Club	Colditz continued

Spotlight on Movies

Death of Love House, on 8 at 12:30 p.m. Mystery made for television about a young couple who move into the estate of a long-dead movie queen of the 1930s to write a book about the actress's life. (The film was originally called The Shrine of Lorna Love). Robert Wagner, Kate Jackson and Sylvia Sidney (1976).

Bedlam, on 11 at 1 p.m. Thriller exposing the injustices at a notorious insane asylum. Boris Karloff, Anna Lee and Billy House (1946).

Charly, on 5 at 3 p.m. An unusual and absorbing love story about a retarded man determined to educate himself. Cliff Robertson won an Oscar for his part. The woman in the film is Claire Bloom (1968).

Chinatown, on 7 at 9 p.m. A well done crime drama set during the 1930s, with Jack Nicholson as J.J. Gitter, a Los Angeles private detective, hired to trail an apparently unfaithful husband. An intricate plot. Robert Towne won an Oscar for his screenplay. Among others in the cast are John Hillerman, Darell Zwerling and Diane Ladd (1974).

Sisters, on 4 at 11:30 p.m. Thriller about identical twins, one of whom is a psychopathic killer. The movie was filmed on Staten Island in New York. Margot Kidder, Jennifer Salt, Charles Durning and Bill Finley.

Pacific Destiny, on 12 aft 11:30 p.m. English-made drama about the relationship of a young British officer and his wife at a colonial post in the Samoan Islands. Denholm Elliott and Susan Stephen (1956).

A High Wind in Jamaica, on 6 at 12:10 a.m. Adventure adapted from a story by Richard Hughes (The Innocent Voyage) about seven children who find themselves among pirates' booty. Anthony Quinn, James Coburn, Lila Kedrova, Deborah Baxter and Dennis Price. British-made in 1965.

Trapped, on 7 at 12:10 a.m. Thriller made for television about a customer who finds himself trapped in a department store guarded by killer dogs. James Brolin, Susan Clark and Earl Holliman (1973).

The Battle of El Alamein, on 8 at 12:10 a.m. A Second World War movie about the German-Italian operations in North Africa. Robert Hossein and Frederick Stafford (1968).

Son of Robin Hood, on 6 at 2:10 a.m. English-made adventure about Robin's son who turns out to be a girl, and who arrives in medieval England to protect the Boy Prince from his enemies. June Laverick, Al Hedison and Marius Goring (1959).

The Severed Arm, on 8 at 2:10 a.m. Thriller about a number if systematic axe killings. Deborah Walley and Paul Carr (1973).

Interlude, on 7 at 2:55 a.m. Slick, British-made story about an impossible love between a symphony conductor and a nwspaperwoman. The moive features some good classical music. Oskar Werner, Barbara Ferris, Virginia Maskell and Donald Sutherland (1968).

JACK NICHOLSON STARS with Faye Dunaway and John Huston in Chinatown, an outstanding movie set in the early 1930s in Los Angeles. The story is about an ambitious but pragmatic policeman-turned private eye (played by Nicholson) who makes a living supplying photos for divorce proceedings. The movie will air Tuesday at 9 p.m. on Channel 7.

Today's Highlights

Black Beauty, Drama, on 5 at 8 p.m. First in a five-part series adapted from the novel by Anna Sewell, written in 1877.

Rene Simard, Variety, on 2 and 6 at 8:30 p.m. Among the guests will be Deborah Kaye and the Hudson Brothers.

NBC: The First 50 Years, A Closer Look, on 5 at 9 p.m. The second sequel to NBC's 1976 golden-anniversary celebration. Hosts are Orson Welles, James Stewart, Peter Falk and Alfred Hitchcock.

Fifth Estate, on 2 and 6 at 9:30 p.m. A report on how Canadian authorities view the use of speed-trap devices.

Book Beat, on 9 at 11:30 p.m. Peter Ustinov discusses his autobiography "Dear Me".

Cable 10 Program

TUESDAY, JAN. 31

6 p.m. Here's Lowther.
6:30 p.m. Inter-School Debates.
7 p.m. Music Victoria.
7:30 p.m. La Francophonie and You.
8:30 p.m. Youth Probe.
9 p.m. Tuesday at Nine.
10 p.m. At the Gallery.

Eurodown Continental Quilts & Pillows

- pure Goose Down • Or Down and Feather Blend in High Quality Egyptian Cotton Ticking
- Large Assortment Slip Off Perma Quilt Cases Eliminate Bedmaking Forever
- Tailored Bed Ruffles and Pillow Shams

1728 DOUGLAS STREET
VICTORIA 384-0133
Opposite "The Bay"

662 SEYMOUR
VANCOUVER 669-6833
Opposite "The Bay"

4781 KINGSWAY STREET
BURNABY 437-9333
Opposite "Sears"

EUROPEAN EIDERDOWN SHOP

Wednesday, February 1

CBC (2)	CBUFT (3)	KOMO (4)	KING (5)	CHEK (6)	KIRO (7)	TIME	CHAN (8)	KCTS (9)	KSTW (11)	KVOS (12)	CKVU (13)
Giant In Touch continued	100 Tours Oraliens	Good Morning America (7 a.m.) Window Boomerang	Today continued Seattle Today	Canada A.M. continued Daybreak Joyce Davidson	Patches Kangaroo Tattletales Price	8:00 8:30 9:00 9:30	Canada A.M. continued Cooking Joyce Davidson	Music continued	Rascals Zoo Revue 700 Club continued	Frolics continued Hillbillies Bewitched	Flintstones Huntley St. continued continued
Schools Mr. Dressup Sesame Street	La Olte Magazine Clemence Mon Pays	Happy Days Pyramid Family Feud Ryan's Hope	Fortune Knockout To Say Least Gong Show	Schools Mr. Dressup Barton, Company	Is Right Love of Life Young Search	10:00 10:30 11:00 11:30	Jean Cannem Definition Yoga Your Move	Electric Co. continued continued Over Easy	continued Mike Douglas continued	Bradys Family Affair Gomer All in Family	Ed Allen Young Family Feud Party Game
Bob McLean Bob Switzer Coronation St.	Minifee Les Coqueluches Femme	All My Children One Life To Live	Squares Days of Our Lives Doctors	News; Ida Clarkson Sanford Marcus	News As World Turns Guiding	12:00 12:30 1:00 1:30	News Movie, Western continued	Electric Co. Animals continued continued	News Love Movie, Adventure	Love of Life As the World Turns Fernwood	All My Children Tommy Maken Caught in Act
Ryan's Hope Edge of Night Take 30 Cooks	a suivre Le Temps De Vivre a suivre	General Hospital Edge of Night Cross-Wits	Another World Movie, Comedy	Welby, MD Edge of Night Take 30 Cooks	Light Al in Family Dinah! continued	2:00 2:30 3:00 3:30	Another World Alan Hamel	continued continued Adams Chronicles	continued Cartoons (2:48) Flintstones Banana Splits	Newlyweds Tattletales Match Game Jeannie	City Lights Party Game Spider-Man Rascals
Magic Lie Electric Co. Bonaventure All in Family	Bobino Le Grenier L'Heure De Pointe	Merv Griffin continued News	continued continued Newlyweds News	Magic Lie Doris Day Adam-12 News	Emergency One! News continued	4:00 4:30 5:00 5:30	Lucy Star Trek Gon Show	Sesame Street Mr. Rogers Electric Co.	Munsters Gilligan Beaver Bewitched	Funorama Monkees My 3 Sons I love Lucy	Partridges Hogan S.W.A.T. continued
						EVE.					
Hourglass continued M.T. Moore Sportscene	Ce Soir Juliette Les Belles Histoirles	News continued Animals Hollywood	continued News Seattle Special Edition	continued continued Charlie's Angles	News M.T. Moore Tell Truth Family Feud	6:00 6:30 7:00 7:30	News continued Eight's Enough	Zoom Over Easy MacNeil L. Thomas	Partridges Brady Bunch Hogan Adam-12	Andy Griffith Match Game Jokers Doctor in House	Odd Couple Fernwood Vancouver continued
Nature Front Row Centre continued	Jamais 2 Retrospec Variete a suivre	Eight is Enough Charlie's Angels	Black Beauty Laugh-In continued	Nature Front Row Centre continued	Liberace continued G.E. Theatre	8:00 8:30 9:00 9:30	Laugh-In continued Movie, Adventure	Nova continued Great Performances	Jokers Family Affair Marcus Welby, MD	Name Tune Merv Griffin continued	continued continued Movie, Drama
Seeing Watson News 90 Minutes	Avertis Journal Sports D'Un Pays	Starsky, Hutch News Police	Police Woman News Johnny	Seeing Watson News continued	continued continued News Hawaii	10:00 10:30 11:00 11:30	continued continued News News	Cinema B.C. Tennyson? Dick Cavett Beiderbecke	News Safari Odd Couple Ironside	Wagoner Nashville Bilko Hawaii	continued continued Sports Page continued
Live (11:35) continued	Cinema: (12:10) Chemin Du Ciel	Story Mystery of the Week (12:40)	Carson continued Tomorrow	Movie, (12:10) Adventure continued Movie (1:55)	Five-O Kojak (12:40) Movie, (1:50) Drama	12:00 12:30	Movie, (12:10) Science Fiction continued	Colditz continued	continued News	Five-O Kojak (12:40) 700 Club	Colditz continued

Spotlight on Movies

The Daughters of Joshua Cabe Return, on 8 at 12:30 p.m. More adventures of the three shady ladies of the West, hired by a homesteader to pose as his family. Dan Dailey and Ronne Troup. Made for television in 1975.

Denver and Rio Grande, on 11 at 1 p.m. Adventure movie about pioneer railroading. Edmond O'Brien and Sterling Hayden (1952).

The Odd Couple, on 5 at 3 p.m. Comedy based on the Broadway hit by Neil Simon, about two mismatched roommates. Walter Matthau and Jack Lemmon. (1968).

Cruise into Terror, on 8 at 9 p.m. Adventure movie about pasengers on their to Mexico who fight an evil force from an ancient Eyptian sarcophagus buried beneath the sea. Dirk Benedict, Frank Converse and Hugh O'Brien. Made for television in 1978.

The Sailor Who Fell from Grace from the Sea, on 13 at 9 p.m. English-made drama about the romance of a widow with a seaman shaken by her disturbed son. Sarah Miles, Kris Kristofferson and Jonathan Kahn (1976).

Saskatchewan, on 6 at 12:10 a.m. Adventure about a Mountie brought up by Indians who tries to keep peace between the Indians and the Whites. Good Canadian scenery shots. Alan Ladd, Shelley Winters and Robert Douglas (1954).

Crack in the World, on 8 at 12:10 a.m. Science fiction about an underground atomic bomb blast which causes earthquakes which threaten to destroy the planet. Dana Andrews, Janette Scott and Alexander Knox (1965).

Synanon, on 7 at 1:50 a.m. A well done drama set in California's main ex-addicts center. Chuck Connors, Stella Stevens, Alex Cord and Richard Conte (1965).

East of Sumatra, on 6 at 1:55 a.m. Adventure with Jeff Chandler as an engineer in conflict with native ruler on a Pacific Island. Anthony Quinn plays the ruler (1953).

For Love of Mike, on 8 at 2:10 a.m. Drama about a Mexican boy and his horse he enters in a county fair race. Danny Bravo, Richard Bashart and Rex Allen (1960).

Tanganyika, on 6 at 3:40 a.m. Jungle adventure story set in 1900, with action in British East Africa. Van Heflin, Ruth Roman and Howard Duff (1954).

Law and Order, on 8 at 3:55 a.m. Western about a former marshal who has to clean up a lawless town before he can settle down. Ronald Reagan plays the marshal. The girl is Dorothy Malone (1953).

MIXED DOUBLES on The Nature of Things. Identical twins are rare enough, but rarer still are identical twins married to identical twins. Shown here are the Benevides brothers and their wives Joan and Jane, who are featured in a two-part study of twins to be telecast on CBC-TV's The Nature of Things, Wednesdays, Feb 1 and 8 at 8 p.m.

Today's Highlights

Magic Lie—Children, on 2 and 6 at 4 p.m. The story is based on Starbuck Valley Winter by Roderick Haig-Brown, and is about the experiences of two boys on a wilderness canoe trip.

Special Edition, on 5 at 7:30 p.m. Among the subjects will be a look at a three-ton killer whale at San Diego's Sea World, and the U.S. Army Burn Center in San Antonio. Also from Texas, the treatment of patients.

Liberace, on 7 at 8 p.m. Variety show from Las Vegas, with Debbie Reynolds, pianist Vince Cardell, puppeteer Barclay Shaw, the Chinese Acrobats of Taiwan and Phyllis Diller among the performing guests.

Nova, on 9 at 8 p.m. The Final Frontier, the second of two reports on space exploration. This report takes a look at the potential uses of the space shuttle Enterprise.

Seeing for Ourselves, on 2 and 6 at 10 p.m. An English-speaking Montreal executive, Phil Nance, loks at the business community and investigates how its members will cope with Quebec's new language laws.

Canada/Cinema B.C., on 9 at 10 p.m. Documentary about the rstrictions imposed on Japanese-Canadians during the Second World War, and the effects of the War Measures Act under which the government ordered curfews, impoundments, property confiscation and deportation.

Cable 10 Program

THURSDAY, FEB. 2

6 p.m. Here's Lowther.
6:30 p.m. Music Victoria.
7 p.m. Challenge for Change.
8 p.m. Income Tax '77.
8:30 p.m. Inter-School Debates.
Sports Special: volleyball.

U-FRAME-IT
U-DO-IT or WE-DO-IT
PICTURE FRAMERS
2651 DOUGLAS
AT HILLSIDE
384-3444
No charge for ideas & help!
• Bring in Your Picture
• We Cut All Materials
• You Assemble, Right Here
• It's Fun, Fast, Easy & Economical
... or we can do it for you!
"Parking At Door"

ROYAL OAK HOBBIES
VICTORIA'S RADIO CONTROL HEADQUARTERS
CRAFT SUPPLIES AND RACE CAR ACCESSORIES
R/C Planes, R/C Boats, R/C Cars
See Dale or John for information.
The biggest selection on Vancouver Island.
ROYAL OAK SHOPPING CENTRE
4454 W. Saanich Rd. 9-9 479-7814

Thursday, February 2

CBC (2)	CBUFT (3)	KOMO (4)	KING (5)	CHEK (6)	KIRO (7)	TIME	CHAN (8)	KCTS (9)	KSTW (11)	KVOS (12)	CKVU (13)
Giant In Touch continued	Passe- Partout	Good Morning Window Treehouse	Today continued Seattle Today	Canada A.M. continued Daybreak Joyce Davidson	Patches Kangaroo Magazine continued	8:00 8:30 9:00 9:30	Canada A.M. continued Cooking Joyce Davidson	L. Thomas Health (11:45)	Rascals Zoo Revue 700 club continued	Frisky Frolics Hillbillies Bewitched	Flintstones Religion continued continued
B.C. Schools Mr. Dressup Sesame Street	You Hou Magazine Clemence Animaux	Happy Days Pyramid Family Feud Ryan's Hope	Fortune Knockout Say Least Gong Show	B.C. Schools Mr. Dressup Barton, Company	Price Love Young Search	10:00 10:30 11:00 11:30	Jean Cannem Definition Yoga Your Move	Electric Co. Animals continued Over Easy	continued Mike Douglas continued	Brady Bunch Family Affair Gomer All in Family	Ed Allen Young Family Feud Party Game
Bob McLean continued Bob Switzer Coronation St.	Fifi Brin Les Coquelucheo Femme	All My Children One Life To Live	Squares Days of Our lives Doctors	New; Ide Clerkson Sanford Marcus	News As World Turns Guiding	12:00 12:30 1:00 1:30	News Movie, Drame continued	Electric Co. continued continued Health (1:45)	News Love Movie Drama	Love of Life As World Turns Fernwood	All My Children Tommy Makem Caught in Act
Ryan's Hope Edge of Night Take 30 Cooks	a suivre Cinema: Cingles de Guillotine	General Hospital Edge of Night Cross-Wits	Another World Movie, Drama	Welby, MD Edge of Night Take 30 Cooks	Light All in Family Dinah! continued	2:00 2:30 3:00 3:30	Another World Alan Hamel	continued continued Ancient Egypt Black Experience	continued Cartoons (2:45) Flintstones Banana Splits	Newlyweds Magazine continued Jeannie	City Lights Party Game Spiderman Rascals
Vison On What's New? Marketplace All in Family	Bobino Grujot L'Heure De Pointe	Merv Griffin continued News	continued continued Newlyweds News	Vision On Doris Day Adam-12 News	Emergency One! News continued	4:00 4:30 5:00 5:30	Lucy Show Star Trek Gong Show	Sesame Street Mr. Rogers Electric Co.	Munsters Gilligan Beaver Bewitched	Funorama Monkees My 3 Sons Love Lucy	Partridges Hogan S.W.A.T. continued
						EVE.					
Hourglass continued M.T. Moore Leo and Me	Ce Soir Juliette Pierrafeu Du Tac	News continued Peopleplace continued	News continued Seattle Match Game	News continued Hawaii Five-O	News M.T. Moore Tell Truth Price's Right	6:00 6:30 7:00 7:30	News continued Fish Old Country	Zoom Over easy MacNeil Fawlty Towers	Partridges Brady Bunch Hogan Adam-12	Andy Griffith Family Feud Jokers On the Buses	Odd Couple Fernwood Vancouver continued
Carol Burnett Canadian Express	Travail Grands Films: Oklahoma	Kotter Fish Barney Miller Carter Country	Black Beauty Ford's Theatre	Carol Burnett Movie, Thriller	Waltons continued Hawaii Five-O	8:00 8:30 9:00 9:30	Waltons continued CTV Reports Carter Country	Prisoner continued Hollywood Television	College Basketball continued continued	Name Tune Merv continued continued	continued continued James At 15
TBA Newsmakers News 90 Minutes	a suivre Journal Cinema (11:10) Dis-Moi	Barette continued News Starsky	Hall Of Fame News Johnny	continued continued News News	Barnaby Jones News Movie,	10:00 10:30 11:00 11:30	Barette continued News News	Theatre Animation Dick Cavett Turnabout	News Ski-in Odd Couple Ironside	Wagoner Nashville Biiko Movie,	Barnaby Jones Sports Page continued
Live (11:35) continued	Qui Tues a suivre	and Hutch Toma (12:40)	Carson continued Tomorrow	Movie, (12:10) Drama continued continued	Mystery continued continued Movie	12:00 12:30	Movie, (12:10) Comedy continued continued		continued News	Mystery continued continued 700 Club	Colditz continued

Great Hobby for Barbara

Barbra Cason, who stars as police woman Cloris Phebus on the ABC Television Network's "Carter Country" (Thursdays at 9:30 p.m.), has an unusual hobby which she got into by chance.

It is the painting of fine china, an involved and time-consuming process which includes the use of small firing kilns and which, she says, is the most relaxing, non-performing pursuit she's ever had.

"I think everyone should have a hobby something like this," she says. "Something which, after a hard day's work, gets you so involved that you don't think about anything because you're concentrating so much on the details."

Barbara began plate painting by chance. She had gone with a friend to a hobby supply shop and saw some plates which had been hand painted.

"They were so beautiful," she recalls. "I asked about them. Then I asked more questions. By the time I left the shop, I was hooked."

Spotlight on Movies

Savages, on 8 at 12:30 p.m. Drama made for television about a sadistic hunter and his desert guide. Andy Griffith plays the hunter and Sam Bottoms the guide (1974).

You Came Along, on 11 at 1 p.m. Drama-comedy about three American airmen and their experiences while on a bond tour during the Second World War. Robert Cummings (1945).

The Slender Thread, on 5 at 3 p.m. An absorbing drama starring Sidney Poitier as a volunteer worker trying to trace the telephone call of a woman who has taken a lethal dose of drugs. Anne Bancroft plays the woman (1965).

Tarantulas: The Deadly Cargo, on 6 at 9 p.m. The tarantulas arrive in a coffee shipment and are freed during a plane crash near a small town in southern United State. Claude Akins, Charles Frank and Deborah Winters. Made for television in 1977.

The Carey Treatment, on 7 and 12 at 11:30 p.m. Mystery about a murder in a big-city hospital, starring James Coburn, Jenniffer O'Neil and Pat Hingle (1972).

The FBI Story, on 6 at 12:10 a.m. A look at America's Federal Bureau of Investigation's history, through a personal story of one of its agents. James Stewart plays the agent (1959).

Donovan's Reef, on 8 at 12:10 a.m. Comedy about three war friends and their fighting and romancing on an island in the South Pacific. Dorothy Lamour, John Wayne, Jack Warden, Lee Marvin and Elizabeth Allen (1963)

The Caine Mutiny, on 7 at 1:30 a.m. Drama set during the Second World War, based on the Pulitzer Prize-winning story about mine-sweeper officers who revolt against a captain they say is mentally unfit to be in command of a ship. Humphrey Bogart, Fred MacMurray and Van Johnson.

Three Young Texans, on 6 at 2:10 a.m. Western about two cowboys, a cattleman's daughter and a train-robbery gang. Mitzi Gaynor, Jeffrey Huner and Keefe Brasselle (1954).

Good Times, on 8 at 2:25 a.m. Musical starring Sonny and Cher, playing themselves, in this spoof of Hollywood movies with a mix of pop-rock music. Also in the cast is Warren Alden (1967).

Today's Highlights

Mike Douglas, on 11 at 10:30 p.m. Paul Anka is the co-host for tonight's show. Among the guests are singer Nana Mouskouri and Parker Stevenson.

Canadian Express, on 2 at 9 p.m. A program of rock and roll with Alma Faye Brooks, Hans Staymer, Paul Hahn Dynamite Soul Express, Chalice and Hound Dog.

Celebrations at Ford Theatre, on 5 at 9 p.m. GAla performance marking the 10th anniversary of the rebirth of the Ford's Theatre in Washington. The theatre was closed for 103 years after the asassination of President Lincoln there in 1865.

Hollywood Television Theatre—Drama, on 9 at 9 p.m. Temporaryy Russian drama, The Ascent of Mount Fuji. The theme is human rights.

Turnabout—Newsmagazine, on 9 at 11:30 p.m. The first in a new weekly series about the changing world of women, with Gerri Lage as hostess. Tonight's guests are Beverly Sills and San Francisco TV anchorwoman Lynne Joiner.

Cable 10 Program

WEDNESDAY, FEB. 1

6 p.m. Here's Lowther.
6:30 p.m. Natural Gardening.
7 p.m. Arts Calendar
7:30 p.m. Camosun Today.
8 p.m. Canadian Forces Pacific.
9 p.m. Justice and Us.
10 p.m. The Paul Mann Show.

Hauser's
Fine Food Emporium
Town & Country Shopping Centre
3591 Douglas St. — 384-4991
• DELICATESSEN •
• RESTAURANT •
• DINING ROOM •
DAILY LUNCHEON SPECIAL from featuring 1.95
1-13

Friday, February 3

CBC (2)	CBUFT (3)	KOMO (4)	KING (5)	CHEK (6)	KIRO (7)	TIME	CHAN (8)	KCTS (9)	KSTW (11)	KVOS (12)	CKVU (13)
Giant In touch continued	100 Tours Oraliens	Good Morning America Window Treehouse	Today continued Seattle Today	Canada A.M. continued Daybreak Joyce Davidson	Patches Kangaroo Tattletales Price Is	8:00 8:30 9:00 9:30	Canada A.M. continued Cooking Joyce Davidson		Rascals Zoo Revue 700 club continued	Frisky Frolics Hillbillies Bewitched	Flintstones Religion continued continued
Schools Mr. Dressup Sesame Street	Tam Tam Magazine Mangeallie Suisse	Happy Days Pyramid Family Feud Ryan's Hope	Fortune Knockout Say Least Gong Show	Schools Mr. Dressup Barton, Company	Right Love of Life Young Search	10:00 10:30 11:00 11:30	Jean Cannem Definition Yoga Your Move	Electric Company continued Over Easy	continued Mike Douglas continued	Brady Bunch Family Affair Gomer All in Family	Ed Allen Young Family Feud Party Game
Bob McLean Bob Switzer Coronation St.	Sesame Les Coqueluches Femme	All My Children One Life To Live	Squares Days of Our Lives Doctors	News; Ida Clarkson Sanford, Son Marcus	News As World Turns Guiding	12:00 12:30 1:00 1:30	News Movie, Drama continued	Electric Co. Inside- Out continued	News Love Movie, Western	Love of Life As World Turns Fernwood	All My Children Tommy Makem What Next?
Ryan's Hope Edge of Night Take 30 Cooks	a suivre Les Ateliers a suivre Chiboukis	General Hospital Edge of Night Cross-Wits	Another World Movie, Biography	Welby, MD Edge of Night Take 30 Cooks	Light All in Family Dinah! continued	2:00 2:30 3:00 3:30	Another World Alan Hamel	continued continued Speak out Villa Alegre	continued continued Flintstones Banana Splits	Newlyweds Tattletales Match Game Jeannie	City Lights Party Game Spiderman Rascals
One Kind After School Nature All in Family	Bobino Le Gutenberg L'Heure De Pointe	Merv Friffin continued News	continued continued Newlyweds News	One Kind Doris Day Adam-12 News	Emergency One! News continued	4:00 4:30 5:00 5:30	Lucy Show Star Trek Gong Show	Sesame Street Mr. Rogers Electric Co.	Munsters Gilligan Beaver Bewitched	Funorama Monkees Three Sons I Love Lucy	Partridges Hogan S.W.A.T. continued
						EVE.					
Hourglass continued M. T. Moore Reach Top	Ce Soir Juliette Marcus Welby, MD	News News Anything Goes Muppets	continued News Seattle Squares	News continued Lawrence Welk	News M.T. Moore Movie, Comedy	6:00 6:30 7:00 7:30	News continued Canadian Figure Skating	Zoom Over Easy MacNeil Garden	Partridges Brady Bunch Hogan Adam-12	Andy Griffith Squares Jokers Doc in House	Odd Couple Fernwood Vancouver continued
Something Venture Tommy Hunter	Aller-Retour Forum a suivre Scenario	Donny, Marie Movie, Adventure	Beyond Chico Rockford Files	Something Venture Tommy Hunter	continued continued Movie, Drama	8:00 8:30 9:00 9:30	Donny, Marie Rockford Files	Wash. Week Wall Street I, Claudius continued	Jokers Family Affair Marcus Welby, MD	Name Tune Merv Griffin continued	continued continued Movie, Drama
Bearcats! continued News Ninety (11:35)	Science Journal Cinema (11:10) Dracula	continued continued News Baretta	Quincy continued News Johnny	Class Of '65 News News	continued continued News Movie,	10:00 10:30 11:00 11:30	Quincy continued News continued	World, Docummentary Dick Cavett Battle	News Safari Odd Couple Ironside	Wagoner Nashville Bilko M-A-S-H	continued continued Sports Page continued
Minutes continued Movie, (1:05) Thriller	a suivre Cine-Nuit (12:35) Killer Kid	continued Avengers (12:40)	Carson continued Midnight Special	Movie, (12:10) Thriller continued continued	Fantasy continued Movie, (1:10) Thriller	12:00 12:30	Movie (12:10) Drama continued continued	Line	continued 700 Club continued continued	Movie, (12:05) Comedy continued continued	Casanova continued continued continued

CRITICAL LOOK AT TELEVISION

Veteran international correspondent Daniel Schoor guest-hosts "The Clouded window" — the premier of World, a 13-part series of internatinal documentaries — **Friday, Feb. 3, at 10:00 p.m. on KCTS/9.** The series will be televised alternately with The Advocates, featuring debates on current issues, and will be rebroadcast respectively the following Sunday at 2 p.m. "The Clouded Window" documents the intriguing system of global news gathering, its technical and political limitations, and the resulting effects of television news on our perceptions of the world.

About sixty million Americans — and millions more around the globe — rely on television as their primary source of news. And yet, according to Schoor, TV is at best a clouded window.

Spotlight on Movies

The Secret Night Caller, on 8 at 12:30 p.m. Drama made for television about a family man who is driven to make obscene phone calls. Robert Reed plays the man. Also in the cast is Hope Lange (1975).

Copper Canyon, on 11 at 1 p.m. Western about a marksman who gets involved in a fight between Southern miners and a group of Northerners. Others in the cast are Hedy Lamarr and Macdonald Carey (1950).

The Babe Ruth Story, on 5 at 3 p.m. The life story of the baseball hero, covering the period up to his illness in 1948. William Bendix and Claire Trevor (1948).

Cactus Flower, on 7 at 7 p.m. An entertaining adaptation of the stage hit about a philandering dentist, his nurse and her girl friend. Walter Matthau, Ingrid Bergman and Goldie Hawn (1966).

Cruise Into Terror, on 4 at 9 p.m. For details see Wednesday's listing on Channel 8 at 9 p.m.

Deadman's Curve, on 7 at 9 p.m. Drama about the careers of singers Jan and Dean, played by Richard Hatch and Bruce Davidson, covering the period of their rapid success during the late 1950s, and then Jan's struggle to recover from a career-ending car accident in 1966. Others in the cast are Dick Clark, Wolfman Jack and Beach Boys, Mike Love and Bruce Johnson. Made for television in 1977.

Ring of Passion, on, 13 at 9 p.m. Drama made for television with a story based on the historic fight between Joe Louis and Germany's Max Schmelling. Berney Casey portrays Louis and Stephen Macht plays Schmelling. Also in the cast is Britt Ekland (1978).

War Gods of the Deep, on 7 at 11:30) p.m. Fantasy based on Poe's story called City in the Sea. The action takes place on England's Cornish coast. Vincent Price. Susan Hart and Tab Hunter (1965).

Bob and Carol and Ted and Alice, on 12 at 12:05 a.m. Comedy about the sexual hangups of two California couples. Natalie Wood, Robert Culp, Elliott Gould and Dyan Cannon (1969).

A Howling in the Woods, on 6 at 12:10 a.m. Thriller made for television with a mix of suspense and marital woes. Filmed at Lake Tahoe, Nev. Barbara Eden, Vera Miles and John Rubinstein (1971).

Vanished, on 8 at 12:10 a.m. Drama made for television, based on the best seller by Fletcher Knebel. The story is about the disappearance of a presidential adviser. Richard Widmark, E.G Marshal, James Farentino, Robert Young, Eleanor Parker, Arthur Hill and Skye Aubrey (1971).

Curse of the Undead, on 7 at 1:10 a.m. Thriller set in a small Western town about a gunman who turns out to be a vampire. Eric Fleming (1959).

Action for Slander, on 13 at 2 a.m. British-made drama about a court fight of an army officer accused of cheating at cards. Clive Brook, Arthur Margetson and Margaretta Scott (1937).

Treasure of Lost Canyon, on 6 at 2:10 a.m. Drama with William Powell as a small-town doctor and and Tommy Ivo as an orphan, in which the two find a fortune in jewels and ancient coins (1952).

Taza, Son of Cochise, on 6 at 3:55 a.m. Western with Indians fighting Indians and Indians versus cavalry. Good scenery shots of Moab, Utah. Rock Hudson, Barbara Rush and Gregg Plamer (1954).

Frenchie, on 8 at 4:10 a.m. Western with Shelley Winters returning home in search of her father's killers. Others in the cast are Joel McCrea and Paul Kelly (1950).

MARGARET TRUDEAU, whose career as an actress is launched in her first film, "Kings and Desperate Men," is a guest of Bruno Gerussi on the popular celebrity cooks show Friday, Feb. 3, at 3:30 p.m., on CBC, Channels 2 and 6. Margaret Trudeau claims to be an avid cook, and on the program shows Gerussi one of her favorite Japanese dishes — Tempura. Celebrity Cooks is taped in the CBC broadcasting centre in Vancouver.

Today's Highlights

Celebrity Cooks, on 2 and 6 at 3:30 p.m. Margaret Trudeau is the guest on today's show, with Bruno Gerusi as host.

Canadian Figure Skating Championships, on 8 at 7 p.m. The program will be broadcast from the Memorial Arena in Victoria. **(For more details see story on Page 1).**

World—Documentary, on 9 at 10 p.m. The first of a bi-weekly series of documentaries. The Clouded Window is the opener which takes a critical look at television news.

Cable 10 Program

FRIDAY, FEB. 3

5:30 p.m. Age of Options.
6 p.m. Here's Lowther.
6:30 p.m. Youth Probe.
7 p.m. Natural Gardening.
7:30 p.m. Diaglogue.
8:30 p.m. Forces Beyond.
9:30 p.m. Gould on Books.
10 p.m. The Professionals.

The Calendar

Places to go, things to do — for the coming week in the Victoria area.

(Material for publication should be submitted to The Prevue Calendar, Box 300, Victoria, V8W 2N4, to arrive not later than Tuesday noon of the week preceding the event. Prevue reserves the right to accept, reject or edit material.)

FILMS

FRIDAY: NATIONAL FILM BOARD free public noon screenings with three films on "Environment": Forest Under Siege, River (Planet Earth), and a Crowded Wilderness, 811 Wharf St., 12 o'clock.

GALLERIES

SATURDAY: ART GALLERY OF GREATER VICTORIA, 1040 Moss St., Ngwalndu: Sepik River, cultural presentation from New Guinea, through Jan. 29; The God Idea: Man and The Absolute, a teaching exhibition running through end of Jan.; an exhibition of Canadian woodcut, continues to Jan. 29; The Inner Eye of Chen Chi-Kwan, the first Canadian exhibition of Chen's work which consists of 45 works in ink and colors, continues through Feb. 5; an exhibition of shaped canvases and fiberglass sculpture by Glenn Toppings, continues to Jan. 29; massive crafts exhibition featuring a hundred or more examples from all areas of endeavour, continues to March 29.

OPEN SPACE GALLERY, 510 Fort St., exhibition of works by the Toronto photographer Vahe Guzelimian; also, in co-operation with the Western Front of Vancouver, the Image Bank Postcard Show, a new international edition of artists postcards. Both showings continue to Jan. 29.

McPHERSON PLAYHOUSE MEZZANINE GALLERY, an exhibition of Photographic Prints by the Victoria Camera Club. Continues to Feb. 6.

MINI GALLERY C. a C., 45 Bastion Square, a showing of watercolors "Pacific Rim Themes — 1977" by Olive M. Page. Continues to Feb. 28.

MONDAY: EMILY CARR ARTS CENTRE, 207 Government St., exhibition of impressionistic landscapes, drawings, mixed media, lino prints by Barbara Weaver-Bosson. Continues to Feb. 10.

MARKET SQUARE VICTORIA PICTURE GALLERY, an exhibition of Toby Nilsson's work. Continues to Feb. 4.

OPEN SPACE GALLERY, presents Videoview, a new viewing program of artist's video tapes. Part One includes Glenn Lewis' color tape "We All Sing The Same Song" and a color production by Eric Metcalfe-Dana Atchley-Ace TV "Spots Before Your Eyes". Part One will be repeated Feb. 1 from noon to 1 p.m. Part Two presents Image Bank's "Cavellini's Ten Commandments" and John Mitchell's "The Agony and the Ecstasy of Mitchelangelo". Part Two will be repeated Feb. 4 noon to 1 p.m.

TUESDAY: ART GALLERY OF GREATER VICTORIA, "Delacroix and the French Romantic print", over one hundred prints being circulated by the Smithsonian Institute Travelling Exhibit Services. Continues to Feb. 26; "Opal's Dream of Dreams", a new sequence of graphics by Opal L. Nations. Continues to Feb. 26.

WEDNESDAY: ART GALLERY OF GREATER VICTORIA, The Stephen Lowe Memorial Exhibition will be on view through Feb. 26.

THURSDAY: ART GALLERY OF GREATER VICTORIA presents an exhibit of music, poetry, sculpture and photography, 8 p.m.

CABARETS

TUESDAY: MARKET PICTURE GALLERY RESTAURANT in Market Square, Elmo Whiggett, Victoria's most popular jazz band, 9 p.m. to 1 a.m. through to Saturday.

THEATRE

SATURDAY: "HANSEL AND GRETEL", children's musical presented by Four Seasons Musical Theatre, Cedar Hill Community Centre, 3220 Cedar Hill Road, 2 p.m. Special performance Jan. 29 at Sydney School.

"ALPHABETICAL ORDER" by Michael Frayne presented by the Victoria Theatre Guild, at Langham Court Theatre, 8:15 p.m. Continues to Feb. 4.

"GODSPELL", a glorious, joyous musical presented by Grassroots Theatre Co., McPherson Playhouse, 8 p.m.

THURSDAY: THE BEAR by Anton Chekhov and THE SAND CASTLE by Lanford Wilson, at the Phoenix Theatre, University of Victoria, 8 p.m. Performances also on Feb. 3 and 4.

MOM PAYS/MY COUNTRY, written and directed by Elizabeth Gorrie in conjunction with Marie Francine Hebert. This is an exciting exploration of the Canadian French cultural heritage presented by Kaleidoscope Theatre, at The Belfry Theatre, 1291 Gladstone at Fernwood, 8 p.m. Performances also Feb. 3 and 4.

FRIDAY: COMEDIANS, written by Trevor Griffiths and directed by Malcolm Black, at once funny and serious play about laughter and its professional practitioners, presented by Bastion Theatre Company, McPherson Playhouse, 8 p.m. Continues to Feb. 18.

MUSIC, DANCE

SATURDAY: "A NIGHT AT THE OPERA" presented by the Victoria Conservatory of Music under the direction of Selena James. the cast from the Opera Workshop will present duets from "Rigoletto", "Cosi fan Tutti", "Madame Butterfly" and scenes including the Finale of Act I of "The Barber of Seville" and Manon's entrance from "Manon", staged by Peter Mannering, in the Oak Bay Junior Secondary School, 8 p.m.

PAULA ROSS DANCERS of Vancouver will perform at The Belfry Theatre, 1291 Gladstone at Fernwood, 8 p.m.

SUNDAY: VICTORIA SYMPHONY ORCHESTRA, John Avison conducting, and The Western Savoyards bring to life the delightful, satiric world of Gilbert & Sullivan, the Royal Theatre, 8 p.m. Repeat performance Jan. 30.

TUESDAY: TUESDAYMUSIC", free noon hour concert, UVic, MacLaurin Building 144, 12:30 p.m.

THURSDAY: NEW MUSIC CONCERT, III, presented by the University of Victoria, at the Art Gallery, 1040 Moss Street, 8 p.m.

FRIDAY: "FRIDAYMUSIC", free noon hour concert, UVic, MacLaurin Bldg. 144, 12:30 p.m.

RECITAL by Sydney Humphreys, violin, and Robin Wood, piano, in memory of the late Cardo Smalley. The program will feature violin sonatas by Beethoven, Prokofiev and Franck, the Conservatory of Music, 1050 Joan Crescent, 8 p.m. No admission charge, but donations to the Cardo Smalley Scholarship Fund will be accepted at the door.

OTHER

SATURDAY: SEMINAR sponsored by the Association of Canadian Orchestras designed for student musicians seeking orchestral positions and will discuss finding jobs, applications, auditions, contracts and functioning within an orchestra. Guest seminar leader will be Mr. Ronald de Kant of the Vancouver Symphony Orchestra. At the Victoria Conservatory of Music, Cragdarroch Castle auditorium, 4:30 to 6:30 p.m.

ISLAND CAT FANCIERS SOCIETY 8th annual cat show, 761 Station Road, Prince Edward Legion, Langford, B.C. Showing also Jan. 29.

BURNS DINNER AND DANCE sponsored by the Royal Scottish Country Dance Society (Victoria Branch) 6:30 p.m. at St. Martins-in-the-Fields Church Hall, 550 Obed. For further information phone 598-8370 or 384-1015.

WEDNESDAY: POETRY READING. A. Hutchison, poet, will give a reading, UVic, Clearihue Bldg. 106, 12:30 p.m.

WEDNESDAY: FIGURE SKATING CHAMPIONSHIPS, Junior Ladies Figures, Junior Men Figures, 8 a.m., Junior Dance Compulsory 7:30 p.m. Memorial Arena, 1925 Blanshard St.

THURSDAY: FIGURE SKATING CHAMPIONSHIPS, Sr. Ladies, Sr. Men Figures, 8 a.m., Sr. Dance Compulsory, Sr. Men Compulsory Free 11 a.m., Jr. Ladies Compulsory Free, Jr. Pairs Free Skating, Jr. Dance (Set Pattern) 7 p.m. Memorial Arena, 1925 Blanshard St.

FRIDAY: FIGURE SKATING CHAMPIONSHIPS, Novice Ladies Figures, Novice Men Figures 8 a.m., Novice Dance Compulsory, Jr. Ladies Free Skating, Jr. Men Free Skating, Jr. Free Dance, 11 a.m. Sr. Ladies Compulsory Free, Sr. Pairs Compulsory, Sr. Men Compulsory Free, Sr. Dance (Set Pattern) 7 p.m. Memorial Arena.

TV SERVICE

TELEVISION SERVICE CENTRE
1014 Cook Street at Fort
383-6083
Same Day Service in Our Shop or in Your Home
RENTALS AND SALES

Sears
TV Repairs
595-9111
Charge It on Your Simpsons-Sears All Purpose Account

Kent's TV AND STEREO
SPECIALIZING IN
—SONY
—SANYO
—ELECTROHOME
—RCA
742 FORT ST. 383-7104

BUTLER BROTHERS
ADMIRAL
Master Care
Maintenance Centre
TV SALES and SERVICE
1720 Douglas 383-1511

EATON'S
Television and Appliance Repair
Dial 382-7141
Ask for Appliance Repairs

ELECTROHOME
For Fast, Reliable Color TV Service
CITY CENTRE TV
University Heights Centre
Open Daily 10 a.m.-10 p.m.
477-6971

Home of the Week

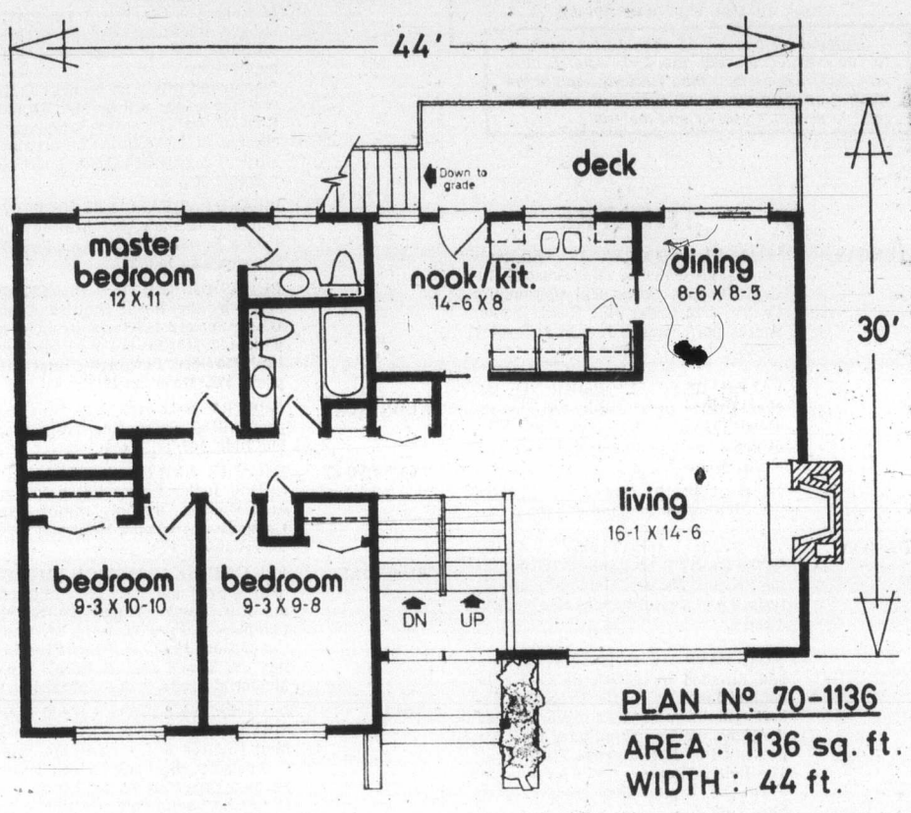

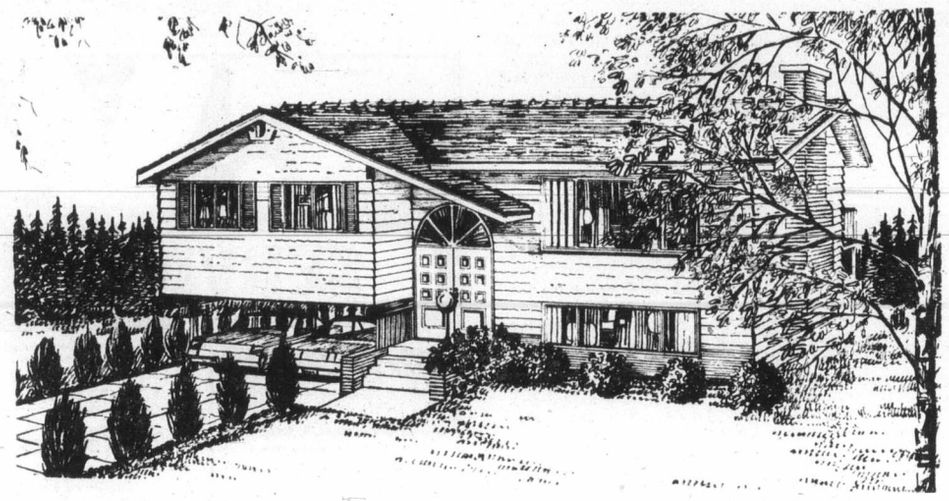

Spacious Split Entry Featured

Here's a spacious split entry home with three bedrooms and full basement for future development, which would be ideal for the medium-size residential or rural lot.

The charming weather-sheltered entrance leads up into the main living area or down to the basement. The L-shaped living/dining room combination features a central fireplace, good natural light and excellent separation from the bedroom area for entertainment purposes.

The well-planned galley-style kitchen separates the breakfast nook from the dining room, providing good separation of formal and family dining. The dining room connects to the kitchen via pocket door and has access to the wide rear deck via sliding glass doors. The nook/kitchen combination may be closed off from the main living area via pocket door.

All three bedrooms are located away from the main living area and are sensibly positioned around the central bathroom and linen storage closet. All have excellent natural light and generous closets. The master bedroom has a two piece ensuite vanity bath.

The full basement provides abundant space for future development and/or family growth, affording space enough for recreation room, future bedroom or utility room.

Horizontal siding, brick chimney and planter, and a heavy shake roof present a pleasing exterior appearance for this practical and convenient home.

Plans for design No. 70-1136 may be obtained at a cost of $50 for the first set and $9 for each additional set, plus $4 postage and handling. B.C. residents please include 7% sales tax.

Send for the current edition of Select Home Designs, Series #34, featuring imaginative decorating and home improvement ideas, plus 350 quality home plans of every type. Available for $2.25 ($1.75 plus 50 cents postage and handling). To order these items please send cheque or money order payable to the Home of the Week. Address to: Home of the Week, c/o Victoria Press, 382 W. Broadway, Vancouver, B.C., V5Y 1R2.

TV MAILBAG

By THOM MEAD

HOLLYWOOD — The TV Mailbag:

Q: Can you tell me why Lawrence Welk's daughter-in-law, Tanya, is not on his show this year? He has never mentioned her. — **M.E.R., San Francisco, Calif.**

A: In response to numerous inquiries about Tanya Welk, the reason she is not on the Lawrence Welk show this season is not because of illness or separation from her husband. Instead, Tanya has long dreamed of having her own nightclub act and that's what she launched into this season. Both her husband and Welk agreed she was ready. She is now on the nightclub circuit.

Q: What ever happened to Gary Burghoff, Radar on "M-A-S-H?" He's been missing from a number of episodes. Did he quit? — **W.A., Winslow, Ariz.**

A: Burghoff is still a member of the "M-A-S-H" cast. However, during the filming of several episodes, he was involved in other projects that took him off the set. The producers simply wrote around him.

Q: Well, they've done it again. They've taken off one of the few decent shows, especially for people who like westerns. I'm speaking of "The Oregon Trail" with Rod Taylor. Why do they take off the only good shows? — **S.C., Pinetop, Ariz.**

A: I'm sure NBC would debate with you over the merits of "The Oregon Trail." The central factor behind shows that make it on television or end up off the air is ratings. It's that simple. Whether fair or not, television ratings are the lifeblood for TV shows. It was clear after being on the air for just two weeks that "Oregon Trail" was doomed to failure. The first eisode placed a dismal 49th in the A. C. Nielsen Co. ratings. Subsequently ratings were worse. With such bad ratings, NBC simply cancelled the show.

Q: Did the people on "Gilligan's Island" ever get off the island? — **S.E., Loose Creek, Mo.**

A: No, they did not get off the island. When the series was taken off the air, the inhabitants were left stranded.

Q: Is Belinda Montgomery of "Man from Atlantis" the sister of Elizabeth Montgomery of "Bewitched?" — **W.B., Greensboro, N.C.**

A: The two are not related.

Q: Can you please tell me where to write to my favorite television star, Robert Blake? — **J.J., Dannville, Va.**

A: You may write to Blake, star of the ABC series "Baretta," at Universal Studios, 100 Universal City Plaza, Universal City, Calif. 91608.

Questions of general interest will be answered in the column. Volume of mail prohibits personal replies. Inquiries should be sent to Thom Mead, TV Mailbag, in care of Prevue, Box 300, Victoria, B.C. V8W 2N4.

Midband TV Programs

January 29—February 4

Midband programs, broadcast by KCPQ-TV, Tacoma (Channel H) can only be seen by viewers whose television sets have a converter.

Sunday, Jan. 29 — 4, Idea Thing; 4:30, It's About Time; 5, The Adams Chronicles; 6, Royal Heritage; 7, The Forty Million; 8, Soundstage; 9, Great Performances; 10:30, I, Claudius.

Monday, Jan. 30 — 6, Mr. Rogers Neighborhood; 6:30, As Man Behaves; 7, Book Beat; 7:30, Dick Cavett; 8, Consumer Survival Kit; 9, EOM; 11, Consultation; 11:30, Captioned News.

Tuesday, Jan. 31 — 6, Mr. Rogers Neighborhood; 6:30, Dealing with Classroom Problems; 7, The Harpsicord Maker; 7:30, Dick Cavett; 8, Live from Lincoln Center; 10:30, Diamond Rivers; 11, Lowell Thomas Remembers; 11:30, Captioned News.

Wednesday, Feb. 1 — 6, Mr. Rogers Neighborhood; 6:30, As Man Behaves; 7, Folk Tales of Japan; 7:30, Dick Cavett; 8, The French Chef; 8:30, John Komen and . . .; 9, The David Susskind Show; 11, Insight; 11:30, Captioned News.

Thursday, Feb. 2 — 6, Mr. Rogers Neighborhood; 6:30, Madeline Hunter; 7, The Frugal Gourmet; 7:30, Dick Cavett; 8, Once Upon a Classic; 8:30, The Shakers; 9, World; 10, I, Claudius; 11, Black Perspective on the News; 11:30, Captioned News.

Friday, Feb. 3 — 6, Mr. Rogers Neighborhood; 6:30, Calligraphy; 7, It's About Time; 7:30, Dick Cavett; 8, Washington Week in Review; 8:30, Wall Street Week; 9, Nova; 10, Royal Heritage; 11, Folk Tales of Japan; 11:30, Captioned News.

Saturday, Feb. 4 — 4, The Originals: Women in Art; 4:30, Turnabout; 5, Nova; 6, Once Upon a Classic; 6:30, Wall Street Week; 7, Black Perspective on the News; 7:30, Lowell Thomas Remembers; 8, Evening at Symphony; 9, The Adams Chronicles; 10, Soundstage; 11, Big Time Wrestling.

BOOKS

Pat Barclay

"I don't like the phrase 'oral history' — I find it a very stuffy term," says Allan Anderson. Anderson's recently published book, Remembering the Farm, is a recent contribution to the oral history genre, made famous in Canada by Barry Broadfoot. Anderson claims that he much prefers the term "People Remembering Their Past." (Those stuffy capitals are his.)

Well, it seems a small point to belabor here, but I suspect that Anderson's apparent nit-picking is nothing other than an attempt to disguise a weakness in his own, otherwise splendid, book. Remembering the Farm contains 276 pages of stories and anecdotes selected by Anderson and his editors from 1,557 transcribed pages. Anderson and his tape-recorder travelled 15,000 miles to gather the raw material for this book. By any standard, it's been a massive undertaking.

But what did he choose to select? Pollyanna stuff, mostly, about the joys of life on the farm, with a handful of dissenting votes thrown in to make the overall impression more emphatic. Anderson says he found only three people who admitted they "hated" life on the farm, and he quotes them all. But about politics, religion, freight rates and ethnic and cultural differences, for example — all subjects of vast importance to many lives on the farm — he quotes almost nothing. And the excerpts describing the pros and cons of farm operation in the technological era are presented as scattered fragments under innocuous headings such as "New-fangled machines" and "Just fond memories".

★ ★ ★

So Remembering the Farm can hardly qualify as "oral history" at all. It boils down to little more than a rosy nostalgia trip and a great bedtime story book, a compulsive read-aloud book and the perfect gift for anyone who ever set foot on a farm — or anyone else, for that matter. Remembering the Farm simply is, as I mentioned earlier, an otherwise splendid book.

If it were possible for me to choose a favorite quotation by way of illustration, this one might be it: "When I left teaching and became a farmer's wife, all the booboos I made . . . it was terrible. Such as being midwife to a mamma pig . . . I phoned the lady up the road and she said to me, 'Oh, you'll be all right — just put a cold cloth on the pig's head.' Now she was a farmer's wife, seasoned, and she knew better, but you see, I didn't. So I did that. The little wee piglets came all right. But the next time (mamma pig) had her family, she went off and hid someplace. I don't blame her."

Here's another, which sheds a certain light on the peculiar reaction of a large part of the Canadian public to the current RCMP cover-up investigations: "In the early days in our district, one of the highlights was the day that the Mountie came. Once a month he came through from Swift Current. And to see that scarlet tunic up on a hill — this man on this beautiful horse — and the country was flat, so you could see for quite a distance. He came to the post office. He stopped at the stopping houses, where people got meals. He stopped at the school to check and see if any of the people were sick, if any of the homesteaders were in need in any way. And when he got off the horse, then we stood at ease. He spoke to the teacher, and of course we knew that he was the Queen's representative. And then . . . we went to the flagpole and took down the flag . . . and then he dismissed school for the day."

★ ★ ★

Remembering the Farm surveys the rural scene from Newfoundland to Vancouver Island, and on the whole it's an impressive sight. "I believe that farming is the single most important factor in the Canadian experience," states Allan Henderson in his Preface, and points out that even today nearly a million and a half Canadians are still on the farm. Another four million were classed as "non-farm" rural dwellers in 1971, and the number is growing.

Still, even Anderson will agree that "the great days are over." What they gave us, and what we have lost, is summed up on page 269 of Remembering the Farm: "I was happy growing up on the farm until I got to school and started learning about all the other places. And then I began to get the awful sort of feeling of 'What am I missing?' And that is accentuated up in the Peace River country because you are so far away up there; there's a whole day's travel to get out. And so, yes, I was really happy until I got this feeling of 'I must know what's beyond.' And now that I know what's beyond, I would be happy up there again, in the Peace River."

REMEMBERING THE FARM, by Allan Anderson. Macmillan. $12.95.

Emily Carr vision of British Columbia coastline

Looking at the Landscape

By HUMPHRY DAVY

The title of this book may not appeal to everyone. But if you are an art lover, historian, naturalist or outdoorsman, you will find much in it that is stimulating and controversial. It deals with changing perceptions of the British Columbia landscape.

The authors advance the proposition that early explorers, fur traders, settlers and artists found the B.C landscape dreary and oppressive because they were accustomed to seeking beauty and aesthetic satisfaction in the parklands of Britain and Europe.

Later in the 19th century the landscape appealed to the romanticism of the period. And finally in the 20th century wilderness became a virtue.

To quote the authors: "By the 1940s British Columbians and their artists had accepted the land. Wilderness or cultivated, the landscape had become part of them. No longer exotic or alien, it was here and it was home. The conifer retained its dark solemnity, but was no longer gloomy. The coastal waters retained awesomeness, but were no longer fearsome or foreign . . ."

We only wish this was so, but we must disagree. We are not being cynical. There is plenty of evidence to show that British Columbians and most of their artists today are further removed from nature than ever before. But this is a big subject, and there isn't the space to discuss all the points raised by the authors. We can only generalize, looking back first at the background of the early comers to the province, mostly British or American of British origin or birth.

In the first place, the early explorers serving under Capt. Cook and Capt. Vancouver came from a country where wilderness had already become a virtue. There were still wilderness areas left in Britain and it was not uncommon for people to make excursions to these areas. It is difficult to accept that these men perceived wilderness as alien to them.

It also seems pretentious for this generation to presume that the fur traders from Scotland, miners from Cornwall and seamen from Ireland, many of whom came from villages more isolated than any community in B.C today, should have found the landscape fearsome and strange.

Many of these people, including settlers, came from harsher environments. At least there was plenty of fish and game on the B.C coast. If they feared anything, it was a confrontation with the native peoples, the owners of the land.

But what the authors seem to have overlooked is the education of our ancestors. It was more atune to nature. Many people who came to B.C. had received a humanistic education. They had studied natural sciences, nature and ancient history. With a background like that, the wild landscape of B.C was appreciated and acceptable.

On the other hand, I think no one will deny that today's education is totally urban-oriented. Our universities and schools, like factories, turn out thousands of specialists with little or no understanding of nature. I have met many professional men who have told me the coastal landscape is "drearily monotonous."

It is true there are people and artists today who appreciate the splendor of the B.C. landscape. But they are a minority. It is due to their efforts that organizations have been formed to fight pollution and to preserve wilderness landscape. There was no necessity for this in the 19th century as industries were few and the population small.

Without doubt, Tippett and Cole did a lot of research before writing this book, but I suggest they made the mistake of accepting the proposition that everything moves from A to Z or, to put it in the words of historian G. M. Trevelyan, subscribing to the "peculiar belief that progress is a law of history."

They back up their views by drawing from the diaries of some homesick explorers working under stress and in deplorable conditions, or settlers seeking good arable land. They see in early paintings evidence that artists saw the B.C landscape as bleak and forlorn.

It is easy to see everything in this light once you have accepted the proposition, "From desolation to Splendor."

The perception of wilderness landscape as a virtue is not confined to any age. Even in the Medieval age there is evidence that people perceived wilderness as part of them — not gloomy and fearsome. But how many people saw it this way we will never know.

FROM DESOLATION TO SPLENDOR: Changing Perceptions of the British Columbia Landscape, by Maria Tippett and Douglas Cole. Clarke Irwin, $19.95.

For First Time We Can See it Whole

By JULIAN REID

We live at the bottom of an ocean more than 100 kilometers deep, pressing down upon earth's surface with a total weight of 5 million billion tons. Yet we are so little awed by this all-embracing immensity we are accustomed to dismissing it with the occasional flip cliche: as thin as air; as insubstantial as a cloud . . .

Thus fish might trifle about the liquid medium which sustains them, and which seems so densely manifest to us air-dwellers. Indeed, as Louise B. Young remarks in Earth's Aura, her splendid new survey of atmospheric science, the only fish to truly discover water must be the flying-fish, for they alone have the capacity to rise above it.

And so, too, it has proved for human beings. Only since the launching of the first artificial satellite in 1957 have we finally grown capable of transcending our familiar parochiality regarding the blue-haloed planet that bore us. "In these brief years," as Young eloquently chronicles, "we have learned more about the nature of our home in space than in all the previous four million years of human existence on earth. For the first time we can see it whole . . ."

Earth's Aura presents a comprehensive popular overview of our atmosphere as we are only now beginning to comprehend it in the light of our new-gained cosmic perspective. Writing with an informed yet poetic sensitivity reminiscent of the late Rachel Carson, Louise Young has created a rare gem of science-writing — a book that is not merely consistently entertaining as well as informative, but in addition conveys a powerfully apposite warning for our technocratic society.

Drawing on numerous first-hand reports by pioneering adventurers into the upper reaches of the atmosphere, along with awe-stricken eye-witness testimonies to some of its more imposing manifestations — thunder-storms and whirlwinds, the wearisome calms of the Horse Latitudes, the shimmering dance of the aurora across the wintry northern sky — Young paints a vivid picture of the power and glory of atmospheric phenomena. Such accounts impress upon us a sense of the breath-taking vastness of the airy realm, reducing Man and all his vaunted works to the harried insignificance of scurrying autumn leaves.

But the view from outer space is more subtly sobering. Glimpsed from the moon, our cloud-veiled planet appears small and incredibly fragile-seeming — as if some monstrous astronaut could reach out and crush it between his thumb and forefingers. Nor is this impression of the vulnerability of the living world to modern man a mere flight of fancy. Regarded as a single integrated whole, the earth proves as intricately fragile as a freshly-opened flower.

Most vulnerable of all is its encircling atmosphere. Louise Young's musical prose makes us poignantly aware of the uniquely delicate harmonies which characterize this "complex, dynamic, and delicately balanced medium that enfolds our planet — a medium that seems almost to have a temperament, a will, a vitality of its own."

EARTH'S AURA, by Louise B. Young. Random House. $14.95.

And a medium, alas, that is increasingly threatened by the poisonous excretions of contemporary technology. Less than a third of Earth's Aura is devoted to the depressing topic of air pollution — but the burden of these pages is grim indeed.

For meteorologists are only now growing adequately aware of the discomforting extent to which, in the delicately balanced realm of the air, the consequents of human misdeeds are wholly disproportionate to their causes. A comparatively small amount of escaped fluorocarbons has already sufficed to significantly deplete the protective ozone layer — enough so to let through malignant radiations that will cause millions of cases of fatal skin cancer over the next decade. And a trifling shift of a mere degree or two in the world's overall temperature — brought on, perhaps, by the increasing volumes of smoke poured out by factory chimneys around the world — would be enough to raise the spectre of major climatic changes during the next century; perhaps a hot-house era of melting icecaps and rising seas, or perhaps the death-dealing chill of a new Ice Age.

Not until we have finally learned to "think of the earth and its atmosphere as one giant organism," Louise Young suggests, can we properly appreciate the ecological imperatives which must henceforth govern the unfolding of our planetary destiny. Viewed in these terms, the atmosphere is at once earth's protective outer skin and its vital circulatory system — and we human beings, mere minuscule parasites in its depths, dare trifle with its well-being only at our own peril. Like the fever-causing bacteria in our own bodies, we have the power to kill our host — and ourselves along with it.

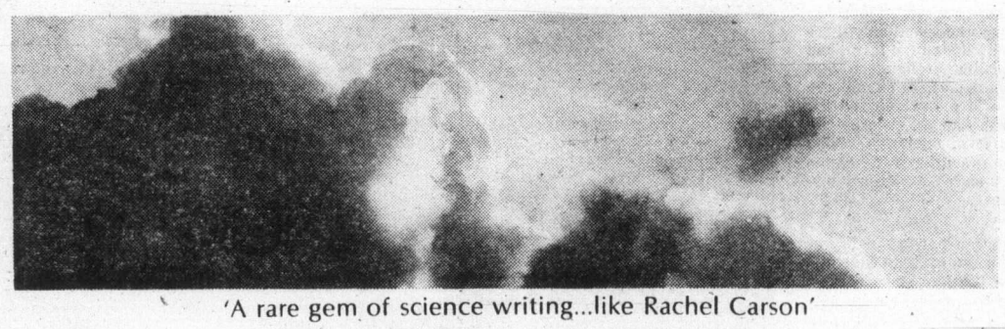

'A rare gem of science writing...like Rachel Carson'

'They're Mad Idealists, or Heroes, or Idiots'

By ANTHONY JENKINS

"Peter Brook is a man in search of a form of theatre created from the seed.

He wants to change and transform.

I think he would like to wake up on the other side of his identity."

At the heart of this book urks the enigma of Peter Brook: Genius or crank, innocent or fool? Having set the heatre world by its ears with uch productions as Lear, Marat Sade and A Midsummer Night's Dream, he left the Royal Shakespeare Company o start his own research centre in Paris.

With funds from the Ford Foundation, he brought together an international group of actors in an effort to discover a total theatre which would break the boundaries between language and universal ritual. For a whole year the group worked behind closed doors, orchestrating their bodies and voices into an ensemble and exploring a new form of theatre.

At the end of that year the group was ready for the first big experiment. In the ruins of Persepolis they performed a play in a new sound-language invented by the poet Ted Hughes. But as an attempt to strike fundamental chords in the universal mind, the play was not a smash success.

After another year's work in Paris, Brook determined to take his actors to Africa. From Algiers they would cross the Sahara by Landrover and journey on into Nigeria and then back to Algiers. Nobody knew precisely what route they would take. It was to be "an improvisation in the dark" in both the geographical and psychological sense." They would roll out their stage-carpet in the African marketplace and learn about themselves and their art by doing.

Exactly what would they do? Well, they had a few rough outlines of an idea, like the play about ogres (called the Ogre Show) and somewhere in the back of Brook's mind was a Persian poem called The Conference Of The Birds about a journey to the Valley of Poverty and Nothingness. The leader of the birds is a hoopoe who demands total self-discipline from his followers. "It's the Catch 22 of Islam. Without the journey you never understand that you needn't have taken it in the first place."

A Priesthood

Obviously the poem is a paradigm for the actors' own journey into Nothingness. There were 11 in all, plus an official film crew and a team of desert-hardened drivers. Some, like Helen Mirren and Francois Marthouret, were famous in their own countries. But their aim was to be a part of a completely disciplined whole.

They weren't hippies but a priesthood. Their ideals were consummated in their colleague, Yoshi, who had trained for 20 years in the arts of Noh Theatre. Under his leadership they would sit for hours exercising with sticks, feeling their way toward a coordinated rhythmic unity.

Except that one day the sticks fell off the landrover and by that time the group had fallen apart. It had all seemed so easy. Turn the key in the ignition and "off we go". But there were camps to strike, heat and dust, a vast emptiness and the problem of always living on top of one another.

John Heilpern, a journalist who already knew Brook and some of the actors, went along for the ride. It's his journey, too, and he begins his account with the ominous image of a blind man. The book is his struggle to see. But it's not a travel book, pictures from "our trip to Africa". It's a record of what happened to the actors exposed to the stares of a strange audience and to the darkness of their own beings.

Unlike many journalists, Heilpern has no theory to push. He allows the journey to unravel in all the inconsistency of failure and success. His style is brilliantly attuned to his purpose: The medium really is the message.

Occasionally he writes in innocent monosyllables; sometimes he's flip and at other times he's eliptical. But always he remains open to each new turn of events, never reaching an outright verdict. The result is enormously disturbing. The reader is forced to make his own discoveries. They're mad idealists, or heroes, or idiots. They're fantastic ... and, by the end, one has made a beginning in self-discovery.

As for the actors, they had to come to grips with the politics of the group and with alien Africa and its suspicion of outsiders. How to break down those walls? As Brook says, "It remains the one question every single person carries with him from the day he's born. How to live with other people?

To escape structure, the actors abandoned narrative, only to find they were still too dependent on story. Then one of the actors tried the sound-language. The marketplace collapsed into laughter. "You see," said Brook, "they've good taste."

They improvised, did a play about boots, exercised with the sticks: "Something that really needs incredible discipline to make, a perfect circle, slowly building from the ground to the sky . . . that can be miraculous when it works and the crowd sensed it, watching in total silence until the invisible circle was made, and applause."

Heilpern calls it "a meeting of innocents, a celebration". But they rarely found that magic again. Occasionally the strange electricity would begin, only to flicker away in uncertainty. They were too Western, too unrelaxed. They cared too much or didn't care enough.

CONFERENCE OF THE BIRDS: The Story of Peter Brook in Africa, by John Heilpern. Oxford. $16.15.

How to capture innocence? Once Peter Brook's young son showed them how when he stood on the carpet with the boots in his hand, believing while they were trying to make-believe. The troupe was broken to pieces. Now they are back in their own separate countries and one wonders if they had anything left to build on.

Lost Identity

Behind it all was Peter Brook, who had abandoned the structure of a lifetime in the theatre. Heilpern catches the dilemma: "His involvement in his own research had affected him so deeply, the truth is he no longer had a role which could be clearly defined. He had become a participant in his own work, and a victim. In many ways, I saw him as a man who'd lost his identity."

This modern hoopoe is an impossible task-master. If a performance fails it can always be discussed for signs of new ways to start again; so it isn't a failure. If a performance succeeds, how can one possibly go further in that direction? So it's a dead-end.

Yet, though Heilpern shows them all in pursuit of a chimera, there were two occasions where the possibility of a universal language was opened to them. There was something valuable behind all this, he suggests.

Ironically it was on Independence Day that they met the Peulhs: "Everything seemed effortless. Even the sound itself seemed to have a wondrous life of its own. When you listen to the Peulh music it reaches the point where the music eventually seems to make itself. The Peulhs were like human musical instruments. We were light years behind their 'simplicity'."

Brook had to learn that his intellect was itself a barrier. He had to find naivety, openness. On a second occasion the group found that mystery in the Nigerian forest and the cult dancers of Oshogbo. Their bodies "vanished and burned".

The magic was there. But Heilpern seems to feel that the Westerner is too benumbed to grasp it. I can't help feeling that any African seeing the same electricity between a cast of Western actors and their audience, at a performance of Brook's version of A Midsummer Night's Dream say, might think it beyond his grasp too. We're back to the walls of language.

One thing, however, is clear. This book is not simply about the theatre. In digging towards the essence of Brook, Heilpern probes the existential questions of all mankind. Annoying, funny, agonizing and exhilarating, his book rubs you raw as you read. It's mind-bending.

E. D. WARD-HARRIS

Virginia Woolf cult of idolatry in danger of obscuring the great novelist

Who among English-speaking women writers has produced the greatest fiction of the 20th century? The question is necessarily academic because this century still has 22 years to run its course, and anyway it will take a further 50 years at least before a proper assessment can be made, and probably a further 50 years before argument and counter-argument is finally settled by the test of time.

It may turn out to be Iris Murdoch, Muriel Spark, Doris Lessing, Margaret Drabble, or someone as yet barely recognized. More likely, however, the choice will narrow to Virginia Woolf, Katherine Mansfield, and possibly but improbably Elizabeth Bowen.

Interested in People

By coincidence, each of these writers is the subject of three recently published books, Virginia Woolf by the first of five volumes of her diaries, Katharine Mansfield by selected letters and extracts from her journals, and Elizabeth Bowen by a biography.

In a review in this publication late last year of two other books concerning Virginia Woolf, Jack Scott asked whether we'd had enough of her — of *her*, not her novels. Scott is primarily a journalist, as I am, and journalists have an uncommon interest in people, so I have to agree with his answer to his own question, which was a resounding No.

But another part of me disagrees, questioning whether Virginia Woolf the novelist is not being submerged by too close and prolonged a scrutiny of her personality and private life.

It seems as if every literate person who ever knew Virgina Woolf has written something about her, thereby earning themselves some reflected glory and, incidentally, fostering the legend which, thanks to all concerned, is now self-perpetuating.

At first it was very much a family affair with Leonard Woolf's five-volume autobiography and, later, the brilliant two-volume biography of Virginia Woolf by her nephew, Professor Quentin Bell. And all these were published by The Hogarth Press, which was founded by Leonard and Virginia Woolf.

Then Nigel Nicolson got into the act. Having made a fortune from editing and publishing the diaries and letters of his father, Sir Harold Nicolson, he then made an even greater fortune by revealing details of the peculiar marriage of his homosexual father and lesbian mother, the notorious Vita Sackville-West. On the strength of his considerable ability as an editor, plus his promiscuous mother's fleeting affair with Virginia Woolf, he earned himself the job of editing the latter's letters, three volumes of which have appeared, with God knows how many more to come.

Four More Volumes

Now Quentin Bell's wife, Anne Olivier Bell, has entered the lists as editor of Virginia Woolf's diaries. The first volume covers the period 1915 to 1919. There are to be four further volumes.

When this massive work is completed, will that be the end? Not on your life. The diaries will undoubtedly generate umpteen more books, and to help these future authors Mrs. Bell has considerately included footnotes on every single page. They include information, culled from family and friends, about every person and everything mentioned in the diaries — including details about domestic servants, pet animals, and even butterflies seen and noted in passing.

Apart from the footnotes, we are given the family tree and much more. For example, Virginia Woolf wrote one lengthy diary entry on a scrap of paper and later copied it into a book. We are given both versions although they are identical in almost every particular.

Heavy on Detail

Even more astonishing is the inclusion of a list of Mrs. Woolf's 30 diaries with such details as the color of the paper, whether or not it was ruled, and the exact size of each manuscript page in centimetres.

This kind of thing can be written off to over-zealousness and can be ignored. One doesn't have to read the appendixes. Footnotes are different; they are distracting and have a nasty habit of demanding to be read. But that's by the way. What I find so disquieting about Mrs. Bell's approach is its reverence. A common exercise book becomes a holy relic. People, animals, and even inanimate objects are somehow invested with an aura by having been in the presence of Virgina Woolf. It's only a shortcut from here to publicly enshrining a tooth, a pen, and a garment.

But isn't it rather romantic to create a legend, to add to mystique, and anyway what harm does it do? Well, I don't think it's at all romantic to create a Mary and Joseph of Virginia and Leonard, and I think it is most harmful to literature to deliberately allow Virginia Woolf the woman to obscure Virginia Woolf the novelist.

Today, thanks to the work of family, friends and hangers-on, you will find many who are familiar with the novelist's life story and with the Bloomsbury group but who have never read a Virginia Woolf novel and couldn't tell you the title of any of her books.

I find this very sad. Virginia Woolf was an interesting person, an unusual, even peculiar person, but first and foremost she was a writer. Writing was the breath of life to her. She had great intellectual power and an extraordinary imaginative capacity. As a housewife she was no great shakes; as a writer she was a genius. And her novels — and only her novels — represent her generous gift to us.

A biography of such a person, particularly one as profound and well written as that by Professor Bell, is most acceptable, but why on earth are we being ceaselessly bombarded with books about the non-creative aspects of her life?

'A Holy Couple'

Could it be that by turning Virginia and Leonard Woolf into a sort of Holy Couple and the oddly assorted gifted group that gathered about them into Apostles, the memoirists and editors will themselves, through adoration, become divine? A ridiculous thesis? Of course it is. And yet how else can one explain the preposterous reverence displayed by Anne Olivier Bell, who happened to marry the second son of Virginia's only sister, whose halo she now shares publicly?

I'm afraid my space has run out, which means I'll have to leave the diaries themselves until next week — when I also hope to comment on the Katharine Mansfield and Elizabeth Bowen books.

International Intrigue, With Sex and Violence

By FRED BARNES

When anyone writes international adventure these days it seems essential that Israel must have a piece of the action. The Doomsday Contract and The Twenty-Third Web are no exceptions.

In Doomsday, British novelist Tony Williamson is out to restake his claim to the mantle of Ian Fleming and James Bond. His agent (American) is Lee Corey, who was introduced in an earlier story, The Connector.

In brief, the plot involves burying atomic bombs more than a mile deep in Arab oil fields as a continuing threat to the Arab nations to keep hands off Israel. In reality it is more complex than that, and the true purpose is to make a killing for international financiers who are putting up the fortune needed to finance the caper.

When an attempt to steal the nuclear bombs from the United States fails, the plotters have to settle for enriched uranium stolen in Britain, and kidnapped scientists who will be forced to manufacture the bombs.

Corey is worked into the scheme by an American agency named C-2, sort of a super spy agency that appears to have, as one duty, keeping an eye on the CIA. In addition, there is a CIA operative, a beautiful Israeli agent, and a band of thugs and mercenaries.

The culmination sees the picked group skydive to the desert, with each man or woman convoying an atomic bomb. Now that's James Bondish!

Doomsday Contract is packed with sex, incredible violence, bristling action, and a smashing finale — in short, everything that makes a best-seller.

Williamson knows where to research his international thrillers — he's the author of one of the quickie books that spawned from Israel's fantastic raid on Entebbe, Counterstrike Entebbe.

The Twenty-Third Web is the debut of Richard Himmel in this field, and it's not bad for a first try. This web is spun around Chicago, and it is one of 28 in the U.S. designed to cut off the lifeblood of Israel — the hundreds of millions of dollars that pour from rich Jews back to the homeland.

The hero is Peter Frankel, a young special U.S. attorney responsible to the attorney-general of the U.S., who works with the FBI to break the Arab webs.

Himmel may lack the truly wild flights of fancy that Williamson can turn on, but he's just as good at violence and more imaginative when it comes to sex — which dominates the novel.

The Jewish targets of the web are brought into line by violence, blackmail, intimidation of their families, even kidnapping and murder.

If violence and sex are your bag, these two novels qualify.

THE DOOMSDAY CONTRACT, by Tony Williamson. Collins. $7.95.

THE TWENTY-THIRD WEB, by Richard Himmel. Random House. $9.95.

Dictionary of Composers 'A Double Triumph'

By AUDREY JOHNSON

It may appear to some musically inclined readers that yet another dictionary of composers is a redundancy. After all, the earnest student, one way and another, has recourse to a shelf-and-a-half of Groves to turn to when in doubt concerning a composer or almost anything else musical. And there have been numerous publications of a less profoundly scholastic nature appearing over the years.

But the latest Dictionary of Composers, an edition prepared by Charles Osborne, who is literature director of the Arts Council of Great Britain and the compiler of several companionable books on musical subjects, is a welcome newcomer. It achieves the double triumph of avoiding the dry-bones recital of data that is the mark of most dictionaries, as well as the sentimentalization and too-lambent prose of many other biographical works and collections.

One of its virtues is that, from cover to cover the intent of editor Osborne is borne out by the various contributors, forming a sort of linking theme. In his foreword, Osborne comments that "No unanimity of approach has been forced upon the contributors, beyond a general injunction to tell the story of the composer's life clearly and concisely, and to comment on the music in non-technical language."

In this they succeed for the most part, except now and then when someone fails to distinguish truly what is non-technical from the non-scholastic viewpoint. But Osborne also points out that the entries "are not merely lists of works but essays in each of which the major events of a composer's life are set forth and where appropriate, related to his music." The collection is based on the premise that a deeper understanding of a person's music is possible if one knows something of the person's life experiences. And it is from this aspect that the book is particularly successful.

This dictionary does not set out to be comprehensive. It contains essays on all the "great" and a wide selection of the lesser geniuses. Its criterion for choosing or not choosing a subject is the likelihood of encountering the composer's music in the concert hall or opera house with reasonable frequency.

So says the editor, but disagreements over this type of selection factor will undoubtedly be numerous. In such a context it will strike the opera buff, for example, as strange that Gustave Charpentier, whose opera, Louise, is in the repertoire of most of the world's leading houses, is excluded, while the 19th century composer, Saverio Mercadante, is included although his 60 operas failed to survive his century.

This Dictionary of Composers is profusely and interestingly illustrated with sketches, photographs, cartoons and line drawings, the result of exhaustive research which has produced much material not previously published in similar volumes.

DICTIONARY OF COMPOSERS, edited by Charles Osborne. Clarke Irwin. $14.95.

Radio Highlights

(Continued from Page 3)

9.04 p.m. Festival Theatre — Tonight: The Other Self, a collection of original plays and adaptations by Margaret Atwood, Sylvia Fraser, Margaret Laurence, Alice Munro, P. K. Page, Marian Waldman and starring some equally famous actresses: Barbara Hamilton, Frances Hyland, Charmion King, Marilyn Lightstone, Jane Mallet, Ruth Springford.

TUESDAY
AM Network

8:30 p.m. Touch the Earth—The best in folk, country and roots music are featured by international recording star, Sylvia Tyson, and broadcaster, Doug Lennox.

10:20 p.m. Mostly Music—Host Howard Dyck tonight introduces The National Arts Centre Orchestra, conducted by Raymond Leppard; Isaac Stern, violin: Overture in D major, in Italian Style (Schubert); Symphony No. 39 in E flat major, K.543 (Mozart); Violin Concerto in D major, Op. 61 (Beethoven).

FM Network

9:05 p.m. Sound Reviews—For audiophiles and for the novice, Sound Reviews provides a variety of regular features. In each program, reviewers discuss the latest classical releases in one particular genre — such as choral, operatic or symphonic music — and compare various recordings of the same work. Another weekly feature gives pointers on building a Library. And a regular quiz offers winners a chance to add to their record collections for free. Interviews with recording personalities, with accompanying lists of their discs; audio topics, tips for consumers, and news from the recording studios round out this program. Host is Allan McFee.

WEDNESDAY
AM Network

8:04 p.m. Johnny Chase — An exciting new adventure series for science fiction fans, featuring Len Doncheff as Johnny Chase, an Earth Empire security agent working in the year 2060 to protect human civilization throughout space. Other regulars include an advanced computer with a sense of humour (played by Chris Wiggins), Mrs. Mulligan Jones (a wealthy matriarch with psychic powers played by Mary Pirie), and Louis Negin as Percy, an Empire Security controller who is Johnny's boss.

FM Network

3:34 p.m. My Word — The popular BBC word game. Panelists are Frank Muir and Dilys Powell, opposing Denis Norden and Anne Scott-James. Chairman is Jack Longland.

8:04 p.m. Ideas — "The Future of the Jews" — Our aim is to document the unique spritual, cultural and ethical systems which in the past have sustained Jews to see how they have changed, and how well they work today.

THURSDAY
AM Network

8:30 p.m. Jazz Radio Canada—The Bob Hals Big Band from Vancouver; The Warren Chaisson Quintet from the Rebecca Cohen Auditorium at Dalhousie University in Halifax as part of the CBC Halifax Festival.

FM Network

8:04 p.m. Ideas—"Global Corporations" — An investigation of the giant corporations with incomes larger than some countries. Where do they get this power and how do they use it? They have been accused of exploiting labour forces, fixing prices, polluting, bribing, and generally corrupt practices. Hear charges and counter charges from the 'victims' and the 'bosses'.

9:04 p.m. Signature—"McCarthy and the Arts in Retrospect". This documentary sheds new light on what was known as the McCarthy era, in the 1950s, when many creative people in the U.S.A. were blacklisted because of reported Marxist sympathies.

FRIDAY
AM Network

2:04 p.m. Canadian Schools Broadcast — A History of Music in Canada (12-14 year) Part I: A listening experience which traces the growth and development of music in Canada from early time to present day . . . Indigenous music and the music of Europe which influenced the people of this country in earlier years will be featured. The series is prepared by one of Canada's most distinguished composer-musicians, Dr. Harry Somers.

10:20 p.m. Mostly Music — Tonight featuring the Vancouver Symphony Orchestra, conducted by Kazuyoshi Akiyama; Peter Serkin, piano; Overture to Reinzi (Wagner); Piano Concerto No. 4 in G major, Op. 58 (Beethoven); Serenade for Strings, Op. 48 (Tchaikovsky); Bolero (Ravel). Host: Howard Dyck.

FM Network

9:04 p.m. Radio International — A documentary on Puerto Rico today, recorded on location by Latin American broadcaster, Wilson Ruiz. Many Canadians think of Puerto Rico as a small Caribbean Island owned by the U.S., by now thoroughly Americanized. But the five million citizens of Puerto Rico have managed to retain their own culture in spite of four hundred years of Spanish Colonialism and eighty years of American occupation.

TURNTABLES RECEIVERS AND TV'S

AT EXCELLENT PRICES FROM THE PEOPLE WHO KNOW THEIR BUSINESS AND HAVE DONE SINCE 1939

SONY
PS-X4 TURNTABLE WITH X-TAL LOCK SYSTEM, QUARTZ GENERATOR
X-tal lock system, phase lock circuitry, assuring excellent inertial drift and load/speed charateristics for precise rotation. Newly designed and highly sensitive statically balanced universal tone-arm with anti-skating device and lateral balancer.
239.00

ROTEL RX-603
AM/FM STEREO RECEIVERS

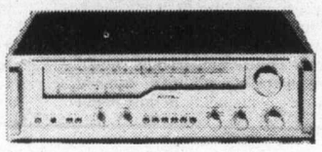

50 watts per channel, min. RMS, both channels driven into 8 ohms from 20 to 20,000 Hz with no more than 0.1% total harmonic distortion. True cost performance.

• Plus-minus split power supply • Superb FM IF section with quadrature detector circuitry, IC and ceramic filters. FM PLL MPX for high stereo performance • Tape dubbing facility. FM muting switch • 2 tuning meters • Function indicators.....

480.00

ROTEL RX-503
AM/FM STEREO RECEIVER
The perfect combination. Power. Performance. Features. Superb value for money.

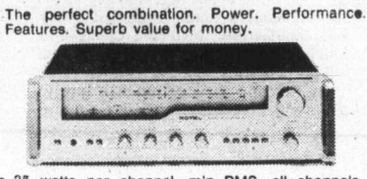

• 35 watts per channel, min RMS, all channels driven into 8 ohms from 20 to 20,000 Hz with no more than 0.1% total harmonic distortion • FM IF section with quadrature detector circuitry, as well as IC and ceramic filters • FM PLL MPX for high separation at very low distortion • FM muting • Tape monitor.....

380.00

HITACHI
20" 100% Solid State Color TV
CT-956

SPECIAL ONLY
588.00

HITACHI
13" 100% Solid State Color TV
CTN-230

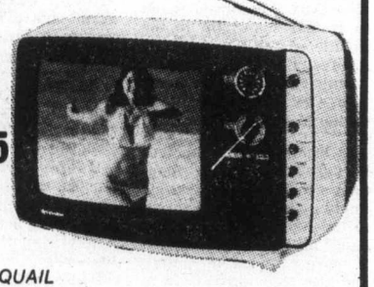

SPECIAL ONLY
399.95

SHOP AT THE SIGN OF THE QUAIL

QUEALE ELECTRONICS LTD
1004 NORTH PARK ST. PHONE 388-6111
also at 1611 Bowen Rd., Nanaimo, 753-1124

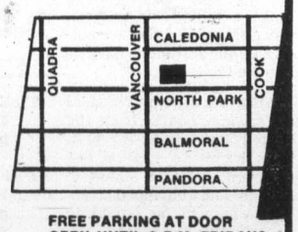

FREE PARKING AT DOOR
OPEN UNTIL 9 P.M. FRIDAYS